Federal Register

January-December 2008
Volume 73 Numbers 1–251
Pages 1–80700

Index

United States
Government
Printing Office
SUPERINTENDENT
OF DOCUMENTS
Washington, DC 20402

OFFICIAL BUSINESS
Penalty for Private Use, $300

PERIODICALS
Postage and Fees Paid
U.S. Government Printing Office
(ISSN 0097-6326)

**********3-DIGIT 481
A FR NAPCOOOON OCT 09 R
MARTHA EVILSIZER
300 N. ZEEB ROAD - P. O. BOX
ANN ARBOR, MI 48103

Federal Register

January-December 2008
Volume 73—Numbers 1–251
Pages 1–80700

Index

THIS INDEX is based on a consolidation of contents entries appearing in the January-May subject references. The entries are arranged first under the name of the agency which issued the document. Under each agency, the entries are then listed alphabetically within the categories of Rules, Proposed Rules, and Notices. Executive Orders, Proclamations, and other documents from the President are listed under Presidential Documents. The number at the end of each entry gives the pages in the **Federal Register** where the document begins. Use the table of Federal Register Pages and Dates at the back of this index to locate the issue date for each page number. This index is published monthly and is cumulated for 12 months.

A general index to the entire Code of Federal Regulations, is found in the CFR Index and Finding Aids volume, and is revised as of January 1 each year.

The LSA (List of CFR Sections Affected), a cumulative numerical finding aid, is published monthly and is cumulated for 12 months, keyed to the revision dates of the various CFR volumes.

All **Federal Register** publications are available for purchase from the Superintendent of Documents, U.S. Government Printing Office, Washington, D.C. 20402.

The Index is prepared under the direction of Michael L. White, assisted by Jim Wickliffe.

The **Federal Register Index** is on the Internet at http://www.archives.gov/federal_register/the_federal_register/indexes.html.

INQUIRIES may be made to the Customer Services Unit at 202–741–6000, (TDD) 202–741–6086 or by e-mail at info@fedreg.nara.gov.

POSTMASTER: Send address change to the Superintendent of Documents, U.S. Government Printing Office, Washinton DC 20402, along with the entire mailing label from the last issue received.

SUGGESTIONS concerning this and other publications of the Office will be welcomed by Raymond A. Mosley, Director, Office of the Federal Register, National Archives and Records Administration, Washington, D.C. 20408.

TABLE OF CONTENTS

Index Entries / **1**
Federal Register Pages and Dates / **185**

FEDERAL REGISTER INDEX, January--December 2008

Actuaries, Joint Board for Enrollment

See Joint Board for Enrollment of Actuaries

Administration on Aging

See Aging Administration

Advisory Council on Historic Preservation

See Historic Preservation, Advisory Council

African Development Foundation

NOTICES

Meetings:
  Board of Directors, 20018, 51621
Meetings; Sunshine Act, 5154

Agency for Healthcare Research and Quality

NOTICES

Agency Information Collection Activities; Proposals, Submissions, and Approvals, 3726, 8872, 9334, 13900, 16308, 18283, 20676, 21349, 21954, 32711, 32712, 35692, 41081, 43238, 49462, 51484, 54402, 54403, 57362, 63476, 64954, 70648, 70649, 70651, 70653, 72805, 74721, 74723, 80410
AHRQ Innovations Research Portfolio; Request for Planning Ideas for Development; Correction, 49677
Assessing the Impact of the Patient Safety Improvement Corps Training Program; Correction, 41085
Committees, etc.:
  National Advisory Council for Healthcare Rsearch and Quality; Nominations, 21956
  New Clinical Preventive Health Topics; Nominations, 9338
  U.S. Preventive Services Task Force; Nominations, 29516
Common Formats for Patient Safety Data Collection and Event Reporting, 50974
Implementing the Patient Safety and Quality Improvement Act (of 2005):
  How to Become a Patient Safety Organization; Interim Guidance Availability, 60705
Innovations Research Portfolio; Request for Planning Ideas for Development, 47952
Meetings:
  Health Care Policy and Research Special Emphasis Panel, 28119
  Health Services Research Initial Review Group Committee, 5572
  Health System Research, et al., 55085
  National Advisory Council for Healthcare Research and Quality, 13239, 21956, 36875, 59631
  Patent Safety; Proposed Regulations; Audio Conference, 9570
  Scientific Peer Review Groups, 27832
Organization, Functions, and Delegations of Authority, 12737

Agency for International Development

NOTICES

Agency Information Collection Activities; Proposals, Submissions, and Approvals, 8642, 13827, 18732, 28424, 34914, 51782, 64907
Bureau for Democracy, Conflict and Humanitarian Assistance:
  Program Policies and Proposal Guidelines 2009 Fiscal Year, 68404
  Proposal Guidelines for Prevention of Malnutrition in Children Under Two Approach (PM2A) Initiatives in Burundi and Guatemala, 78721
Draft Food for Peace P.L. 480 Title II Program Policies and Proposal Guidelines, FY, 009, 52809
Meetings:
  Advisory Committee on Voluntary Foreign Aid, 8263, 29478, 52944
  Board for International Food and Agricultural Development; One Hundred and Fifty-Third Meeting, 8263, 31809, 57318
  Partner Vetting System; Proposed, 18490
Notification and Federal Employee Antidiscrimination and Retaliation Act, 18490
Privacy Act; Systems of Records, 3228, 20905, 52640
Program Policies and Proposal Guidelines, FY, 009, 55811
Renewal of the Advisory Committee on Voluntary Foreign Aid, 78721
Senior Executive Service; Membership of Performance Review Board, 66835
Senior Executive Services Performance Review Board, 57047

Agency for Toxic Substances and Disease Registry

NOTICES

ATSDR Policy Guideline for Dioxins and Dioxin-Like Compounds in Residential Soil; Availability of an Update, 61133
Availability of an Update to the ATSDR Policy Guideline for Dioxins and Dioxin-Like Compounds in Residential Soil; Correction, 72484
Draft Toxicological Profiles, 66047
Organization, Functions, and Delegations of Authority, 20293
Proposed Substances to be Evaluated for Set 23 Toxicological Profiles, 73329
Selected Information on Chemical Releases Within Great Lakes Counties, etc.; Draft Report, 24290
Toxicological Profile for Perchlorates, 61133
Toxicological Profiles, 19069
  Hazardous Substances Priority List; Revision, 12178
  Interaction, 21135
  Set 22 Development, 26995

Aging Administration

NOTICES

Agency Information Collection Activities; Proposals, Submissions, and Approvals, 14821, 37463
Organization, Functions, and Delegations of Authority, 1347

Agricultural Marketing Service

RULES

4Northeast and Other Marketing Areas, 51352
Almonds Grown in California:
  Amendment, 45153
  Incoming Quality Control Requirements Relaxation, 43056, 66719
Amendment of General Regulations for Federal Milk Marketing Agreements and Marketing Orders:
  Addition of Supplemental Rules of Practice for Amendatory Formal Rulemaking Proceedings, 49085
Apricots Grown in Designated Counties in Washington:
  Increased Assessment Rate, 54668
Avocados Grown in South Florida:
  Amending Order, 6834
  Grade and Container Requirements Revisions, 66715
Avocados Grown in South Florida and Imported Avocados:
  Maturity Requirements Revision, 26941
Beef Promotion and Research; Reapportionment, 60097
Cotton Board Rules and Regulations:
  Adjusting Supplemental Assessment on Imports (2008 Amendments), 69521
Crop Cotton Classification Services to Growers; 2008 User Fees, 30734
Dairy Forward Pricing Program, 64868
Dairy Product Mandatory Reporting, 34175
Dates, Domestic; Produced or Packed in Riverside County, CA:
  Decreased Assessment Rate, 3377, 50188
Domestic Dates Produced or Packed in Riverside County, CA; Decreased Assessment Rate, 75931
Dried Prunes Produced in California:
  Decreased Assessment Rate, 50191
Dried Prunes Produced in California; Decreased Assessment Rate, 75934
Egg, Poultry, and Rabbit Grading and Audit services,
  Fees and Charges Multi Year Increase, 11517
  Fees and Charges Increase; Correction, 28026
Fresh Nectarines and Peaches Grown in California:
  Handling Requirements Changes, 14372
Fruit, Vegetable and Nut Marketing Agreements and Marketing Orders; Amendment of General Regulations, etc., 49307
Hazelnuts Grown in Oregon and Washington:
  Establishment of Interim Final and Final Free and Restricted Percentages; 2007-2008 Marketing Year, 35888
  Interim Final, Final Free and Restricted Percentages, 2007-2008 Marketing Year, 9000
Honey Packers and Importers Research, Promotion, Consumer Education and Industry Information Order:
Procedures,

Assessments Suspension; Establishment, 29390
Referendum Procedures, 11470
Irish Potatoes Grown in Colorado:
Continuing Assessment Rate Reinstatement, 52171
Handling Regulation Modification, 5422
Irish Potatoes Grown in Washington:
Handling and Import Regulations Relaxation, 52573
Irish Potatoes Grown in Washington; Modification of Late Payment and Interest Charge Regulation, 74346
Irish Potatoes Grown in Washington; Relaxation of Handling and Import Regulations, 75929
Kiwifruit Grown in California; Decreased Assessment Rate, 75537
Lamb Promotion and Research Program:
Procedures to Request Conduct of a Referendum, 76193
Livestock Mandatory Reporting:
Reporting Regulation for Swine, Cattle, Lamb, and Boxed Beef; Reestablishment and Revision, 28606
Mandatory Country of Origin Labeling:
Beef, Pork, Lamb, Chicken, Goat Meat, Perishable Agricultural Commodities, Peanuts, Pecans, Ginseng, and Macadamia Nuts, 45106
Milk in the Northeast and Other Marketing Areas:
Final Decision on Proposed Amendments to Tentative Marketing Agreements and to Orders and Termination of Proceeding, 78917
Milk Marketing Orders:
Appalachian, Florida, and Southeast Areas, 14153
Correction, 26315
Interim Order Amending the Orders, 44617
National Dairy Promotion and Research Program; Section 610 Review, 19959, 56449
National Fluid Milk Processor Promotion Program, 29389
National Organic Program:
Amendment to the National List of Allowed and Prohibited Substances (Livestock), 54057
National Organic Program; 2008 Sunset Review, 59479
Nectarines and Peaches Grown in California:
Handling Requirements Changes, 43053
Olives Grown in California:
Decreased Assessment Rates, 7199, 26313
Onions Grown in South Texas:
Increased Assessment Rate, 21023
Marketing Order Amendment, 10973
Oranges, Grapefruit, Tangerines and Tangelos Grown in Florida, 14371
Peanut Promotion, Research, and Information Order:
Amendment to Primary Peanut-Producing States and Adjustment of Membership, 39214
Primary Peanut-Producing States Amendment and Membership Adjustment, 14919
Pistachios Grown in California:
Handling Requirements Changes, 14917
Reporting Requirements Changes, 18703
Potatoes; Grade Standards, 15052
Raisins Produced From Grapes Grown in California:
Free and Reserve Percentages, 2007-2008 Crop, 9005
Natural Sun-Dried Seedless Raisins; Free and Reserve Percentages, 2007-08 Crop, 38307
Off-Grade Raisins; Requirements Revision, 42257
Rules of Practice:
Perishable Agricultural Commoddities Act; Amendments, 31015
Section 610 Review:
Pears Grown in Oregon and Washington, 78149
Tomatoes Grown in Florida, 78150
Walnuts Grown in California, 78151
Sorghum Promotion, Research, and Information Order, 25398
Spearmint Oil Produced in the Far West:
Marketing Order Regulating Handling, 21215
Salable Quantity and Allotment Percentage for Class 3 (Native) Spearmint Oil, 2007-2008 Marketing Year, 19743
Marketing Year,
Specialty Crop Block Grant Program; Farm Bill, 515859
Sweet Onions Grown in the Walla Walla Valley of Southeast Washington and Northeast Oregon:
Increased Assessment Rate, 35886
Tart Cherries Grown in Michigan, et al.:
Free and Restricted Percentages, 2007-2008 Crop Year, 11323
Tart Cherries Grown in the States of Michigan, et al.; Change to Fiscal Period, 75927
Tomatoes Grown in Florida:
Decreased Assessment Rate, 10976
Tomatoes Grown in Florida; Partial Exemption to the Minimum Grade Requirements, 76191
United States Standards for Grades of Potatoes, 70585
Vidalia Onions Grown in Georgia:
Increased Assessment Rate, 31605
Walnuts Grown in California:
Amending Order, 11328
Assessment Rate Increase, 57485
Walnuts Grown in California; Changes to Regulations Governing Board Nominations, 73995
Walnuts Grown in California; Decreased Assessment Rate, 73761

PROPOSED RULES

Almonds Grown in California:
Secretary's Decision and Referendum Order on Amendment, 11360
Apricots Grown in Designated Counties in Washington; Increased Assessment Rate, 48156
Avocados Grown in South Florida:
Continuance Referendum, 49619
Grade and Container Requirements Revisions, 54740
Beef Promotion and Research; Reapportionment, 7226
Cotton Board Rules and Regulations; Imports Supplemental Assessment Adjustments, 43166
Cotton Research and Promotion Program:
Designation of Cotton-Producing States; Hearing on Proposed Amendments to Cotton Research and Promotion Order, 72747
Crop Cotton Classification Services to Growers: 2008 User Fees, 20842
Fruit, Vegetable, and Specialty Crops:
Import Regulations; Reporting Requirements Revision, 31036
Grade Standards:
Table Grapes, European or Vinifera Type, 10185
Honey Packers and Importers Research, Promotion, Consumer Education and Industry Information Order; Establishment, 11474
Irish Potatoes Grown in Colorado:
Continuing Assessment Rate Reinstatement, 43375
Irish Potatoes Grown in Washington:
Late Payment and Interest Charge Regulation Modification, 62215
Kiwifruit Grown in California:
Continuance Referendum, 20002
Kiwifruit Grown in California; Hearing on Proposed Amendment of Marketing Order, 69588
Milk Marketing Orders:
Appalachian, Florida, and Southeast Marketing Areas, 11062, 11194
Mideast Marketing Areas; Tentative marketing Agreement and Order Amendments; Hearing, 43160
Northeast and Other Marketing Areas, 35306
National Dairy Promotion and Research Program, 44176
National Fluid Milk Processor Promotion Program:
Amendments to the Fluid Milk Promotion Order; Comment Invitation, 4762
National Organic Program:
National List of Allowed and Prohibited Substances; Livestock, 40197
Sunset Review, 40194
National Organic Program; Access to Pasture (Livestock), 63584
National Organic Program, Sunset Review, 13795
Onions Grown in South Texas;
Increased Assessment Rate, 11060
Oranges, Grapefruit, Tangerines, and Tangelos Grown in Florida, 5130, 50582
Continuance Referenda Order Provisions Temporary Suspension:
Recommended Decision and Opportunity to File Written Exceptions to Proposed Amendments to Marketing Agreement (84) and Order No. (905), 79028
Pears Grown in Oregon and Washington, 14400
Pistachios Grown in California, 41298
Pork Promotion, Research and Consumer Information Program, 16218
Information Submission; Withdrawn, 30001
Raisins Produced From Grapes Grown In California, 41302
Off-Grade Raisins; Requirements Revisions, 21551
Soybean Promotion, Research, and Information Program: Amend Procedures to Request a Referendum, 74078
Spearmint Oil Produced in the Far West:
Salable Quantities and Allotment Percentages, 2008-2009 Marketing Year, 8825
Sweet Onions Grown in the Walla Walla Valley of Southeast Washington and Northeast Oregon:
Increased Assessment Rate, 13798
Tart Cherries Grown in Michigan, New York, Pennsylvania, Oregon, Utah, Washington, and Wisconsin:
Continuance Referendum, 9965
Tart Cherries Grown in the States of Michigan, et al.; Final Free and Restricted Percentages for the 2008-2009 Crop Year for Tart Cherries, 74073
Tomatoes Grown in Florida, 14400
Tomatoes Grown In Florida; Increased Assessment Rate, 62218
Vidalia Onions Grown in Georgia:
Increased Assessment Rate, 14400
Walnuts Grown in California, 14400
Assessment Rate Increase, 43378

NOTICES

2008 National Organic Certification Cost-Share Program, 54555
Agency Information Collection Activities; Proposals, Submissions, and Approvals, 7243, 9984, 15120, 24211, 24212, 31052, 38172, 50299, 57588, 76607, 79437
Agricultural Management Assistance Organic Certification Cost Share Program, 50756

Applications:
Specialty Crop Block Grant Program-Farm Bill, 39278
Committees, etc.:
Peanut Standards Board; Nominations, 34248
Cotton Research and Promotion Program:
Cotton Research and Promotion Act 1990 Amendments; Referendum Determination, 5494
Farmers' Market Promotion Program Applications; Funds Availability, 7244, 11859
Funds Availability (NOFA) Inviting Applications for the Federal-State Marketing Improvement Program (FSMIP), 74685
Grades Standards; Proposed
Olive Oil and Olive-Pomace Oil, 31426
Grade Standards:
Beet Greens, 9086
Cantaloups, 7245
Frozen Okra, 28424
Pineapples; Correction, 7245, 24212
Livestock and Meat Marketing Claims, etc.; United States Standards; Comment Period Extension, 5789
Meetings:
Advisory Committee on Universal Standards, 31425
Fruit and Vegetable Industry Advisory Committee, 3232, 31425, 76330
National Organic Standards Board, 18491, 54781
Plant Variety Protection Board, 21303
Plant Variety Protection Board; Open Teleconference, 49642, 74130
National Organic Certification Cost-Share Program; Amendment, 66590
Opportunity to Participate in the Lamb Promotion, Research, and Information Program Referendum, 76330
Perishable Agricultural Commodities Act Regulations; Section 610 Review, 15122
Pork Promotion, Research, and Consumer Information Program; Referendum Request, 30040, 67468
Sorghum Promotion, Research, and Information:
Certification of Organizations for Eligibility to Make Nominations to the Sorghum Promotion, Research, and Information Board, 31427
Specialty Crop Block Grant Program-Farm Bill; Funds Availability and Applications; Withdrawal and Republication, 44211
United States Standards for Grades:
Bunched Carrots, 78284
Carrots with Short Trimmed Tops, 78284
Frozen Blueberries, 78285
Topped Carrots, 78286
United States Standards for Grades of Beet Greens, 39646, 72023

Agricultural Research Service

RULES
General Administrative Policy for Non-Assistance Cooperative Agreements, 54291
NOTICES
Advisory Committee on Biotechnology and 21st Century Agriculture; Solicitation of Nominations, 70613
Correction, 74131
Agency Information Collection Activities; Proposals, Submissions, and Approvals, 18492, 21303, 36837, 66591
Exclusive Patent Licenses, etc., 13524, 25641, 31809, 33065, 35366, 54782, 63132
Allied Seed L.L.C., Nampa, ID, 69599
Health for All Seasons LLC, Mountain View, CA, 27794
Krimar of Lower Sackville, Nova Scotia, Canada, 69599
Nawgan Products, LLC, Chesterfield, MO, 27794
Northwest Agricultural Products, Inc.; Pasco, WA, 49159
PEROS USA INC, Lincoln, NE, 69599
Intent to Grant Exclusive License:
Cherokee Fabrication of Salem, AL, 73901
Meetings:
Advisory Committee on Biotechnology and 21st Century Agriculture, 24530

Agriculture Department

See Agricultural Marketing Service
See Agricultural Research Service
See Animal and Plant Health Inspection Service
See Commodity Credit Corporation
See Cooperative State Research, Education, and Extension Service
See Energy Policy and New Uses Office, Agriculture Department
See Farm Service Agency
See Federal Crop Insurance Corporation
See Food and Nutrition Service
See Food Safety and Inspection Service
See Foreign Agricultural Service
See Forest Service
See Grain Inspection, Packers and Stockyards Administration
See National Agricultural Library
See National Agricultural Statistics Service
See Natural Resources Conservation Service
See Risk Management Agency
See Rural Business-Cooperative Service
See Rural Housing Service
See Rural Telephone Bank
See Rural Utilities Service
RULES
Adjustments of Appendices:
Dairy Tariff-Rate Import Quota Licensing Regulation (2008 Tariff-Rate Quota Year), 50875
Dairy Import Licensing Program, 53355
Debt Management, 1
Delegation of Authority; Revision, 56705
Rules of Practice Governing Formal Adjudicatory Proceedings Instituted by the Secretary Under Various Statues, 18433
PROPOSED RULES
REGULATORY AGENDA
Semiannual Regulatory Agenda, 24636, 71306
United States Department of Agriculture Research Misconduct Regulations for Extramural Research, 70915
NOTICES
Agency Information Collection Activities; Proposals, Submissions, and Approvals, 2000, 3231, 3921, 4767, 5154, 6109, 7506, 7695, 8642, 9516, 9984, 11381, 13524, 14429, 15120, 15718, 15965, 17294, 19802, 20906, 21095, 21579, 22321, 22918, 23178, 24530, 26074, 26358, 29478, 29479, 29734, 30375, 30600, 31052, 33801, 34246, 34347, 34698, 36295, 38389, 39278, 40479, 40830, 41026, 43201, 46235, 47876, 47878, 48187, 48363, 49642, 50925, 50926, 51264, 51782, 51783, 52261, 54359, 54554, 55496, 57319, 58924, 59596, 60672, 63132, 63673, 66212, 66835, 67118, 68404, 70309, 70612, 70953, 72442, 74130, 74683, 74684, 74685, 75665, 76607
Committees, etc.:
2008 Dietary Guidelines Advisory Committee; Intent, 19454
Provincial Advisory Committee; Renewal, 2881
Edward R. Madigan U.S. Agricultural Export Excellence Board of Evaluators: Nominations, 41026
National Agricultural Research, Extension, Education, and Economics Advisory Board; Members, 40831
Environmental Impact Statements; Availability, etc.:
Proposed National Bio and Agro-Defense Facility, 75665
Meetings:
2010 Dietary Guidelines Advisory Committee, 60672
Advisory Committee on Biotechnology and 21st Century Agriculture, 46236, 70612
BioPreferred Voluntary Labeling Program, 38968
Biotechnology and 21st Century Agriculture Advisory Committee, 9086
Deschutes Provincial Advisory Committee, 43202
Expert Review of Synthesis and Assessment Product 4.3 Federal Advisory Committee, 3448
National Agricultural Research, Extension, Education, and Economics Advisory Board, 11611, 63425
Specialty Crop Committee; Stakeholder Listening Sessions, 44211
Privacy Act; Systems of Records, 22125, 23178, 23404, 32675, 43398, 52001, 52641, 52809, 53817
Strategic Plan for USDA Climate Change Research, Education, and Extension, 45693

Air Force Department

RULES
Air Force Academy Preparatory School, 9456
NOTICES
Active Duty Service Determinations for Civilian or Contractual Groups, 59613
Agency Information Collection Activities; Proposals, Submissions, and Approvals, 12143, 24255, 31439, 50952, 50953, 57071, 71626
Environmental Impact Statements; Availability, etc.:
Common Battlefield Airmen Training Program; Proposed Cancellation, 54566
Environmental Impact Statements; Intent:
Beddown and Flight Operations of Unmanned Aerial Systems (UAS) at Grand Forks Air Force Base, ND, 54139
Disposal and Reuse of Buckley Annex, Colorado, 28806
Fort Kamehameha Historic District Alternatives at Hickam Air Force Base, HI, 34920
Grand Forks Air Force Base, ND, 56562
Powder River Complex Expansion Near Ellsworth AFB, South Dakota, 30903
Exchange of Air Force Real Property for Military Construction, 54140, 55054
Exchange of Air Force Real Property for Private Land Acquisition, 56562
Exclusive Patent Licenses, etc., 7534, 22138, 43916, 47592, 51450, 52332, 60246, 62262, 65586, 65838, 66228
Conceptual MindWorks, Inc., San Antonio, TX, 69614
Exclusive Patent Licenses, etc.; Correction, 53853

Extension of Public Comment Period for The Proposed White Elk Military Operations Area Draft Environmental Impact Statement, 58944
Implementation of 2005 Base Closure and Realignment (BRAC) Decision:
Realign the Army 7th Special Forces Group (Airborne) to Eglin Air Force Base, FL, 74148
Intent to Grant an Exclusive Patent License, 75085, 75086
Meetings:
Air Force Academy Board of Visitors, 21120, 24956, 36302, 65587
Air University Board of Visitors, 53853, 64925
Global Positioning Systems Wing Interface Control Working Group, 22138
Interface Control Working Group (ICWG), 58573
IS-GPS-200 et al., Interface Control Working Group, 65586
Positioning, Navigation, and Timing Architecture Industry Day; Architecture Transition Planning, 47593
Scientific Advisory Board, 14459
US Air Force Scientific Advisory Board, 56562, 75686
Meetings; Sunshine Act, 7268, 28808
Performance Review Board; Members, 65587
Privacy Act; Systems of Records, 6937, 9548, 11399, 19476, 23434, 33413, 38409, 38411, 49659, 50783, 50784, 57072, 57073, 63143, 63144, 66865, 66866, 66867, 66869, 66870, 66872, 66873, 66875, 66877, 67843, 73252, 73254, 73255, 73924, 73925, 74471, 74472, 75686, 75688, 75690, 76010, 76012, 76348, 78334, 79835, 79838, 79839, 79840, 79841, 79843, 79845, 79846, 79848, 79849, 80372
Settlements, etc.:
Raytheon Co., 9549

Alcohol and Tobacco Tax and Trade Bureau

RULES
Classification of Brewed Products as Beer Under the Internal Revenue Code of 1986 and as Malt Beverages Under the Federal Alcohol Administration Act, 41259
Imported Natural Wine; Certification Requirements, 22816
Puerto Rican Tobacco Products and Cigarette Papers and Tubes Shipped from Puerto Rico to the United States, 16755
Viticultural Areas; Establishment:
Lehigh Valley, 12870
Leona Valley, 64199
Swan Creek, 22273
Viticultural Areas; Expansion:
Alexander Valley, 12875
San Francisco Bay, 12878

PROPOSED RULES
Distilled Spirits Plant Regulations (2001R-194P); Extension of Comment Period, 64287
Distilled Spirits Plant Regulations; Revision, 26200, 44952
Viticultural Areas; Establishment:
Haw River Valley; Proposed, 16800
Snipes Mountain, 22883
Tulocay; Proposed; Withdrawal, 34902
Viticultural Areas; Expansion:
Paso Robles; Proposed, 40474
Viticultural Areas; Proposed Establishment:
Happy Canyon of Santa Barbara, 46830
Lake Chelan, 46836
Upper Mississippi River Valley, 46842
Viticultural Areas; Proposed Expansions:
Russian River Valley and Northern Sonoma, 64286
Russian River Valley and Northern Sonoma, CA, 49123

NOTICES
Agency Information Collection Activities; Proposals, Submissions, and Approvals, 22462, 39372, 51699, 64397
European Wines Imported into the United States; Semi-Generic Designations and Retsina Identity Standards Use, 7804
Privacy Act; Systems of Records, 51344

Alcohol, Tobacco, Firearms, and Explosives Bureau

RULES
Technical Amendments to Regulations in Title 27, Chapter II (2006R-6P), 57239

NOTICES
Agency Information Collection Activities; Proposals, Submissions, and Approvals, 1646, 8365, 13921, 18563, 19102, 19529, 19894, 24089, 32357, 32358, 32359, 33851, 33852, 38247, 40376, 40377, 46644, 46645, 46646, 46647, 54167, 54168, 56609, 60716, 60717, 60718, 63512, 63513, 74193, 74194
Commerce in Explosives; List of Explosive Materials, 80428

American Battle Monuments Commission

NOTICES
No Fear Act, 75670
SES Performance Review Board, 2887

American Indian Arts Institute

See Institute of American Indian and Alaska Native Culture and Arts Development

Animal and Plant Health Inspection Service

RULES
African Swine Fever; Regions List:
Armenia, 1043, 16179
Mauritius, 9174
Russia and Azerbaijan, 65255
Agricultural Bioterrorism Protection Act of 2002:
Biennial Review and Republication of the Select Agent and Toxin List, 61325, 63621
Asian Longhorned Beetle:
New York; Quarantined Areas Additions, 37775
Bovine Spongiform Encephalopathy:
Minimal-Risk Regions; Ruminants Identification and Commodities Processing and Importation, 3379
Brucellosis in Cattle:
Montana; State and Area Classifications, 51353
Research Facilities, 10137
State and Area Classifications; Texas, 6007, 49933
Change in Disease Status of Surrey County, England, Because of Foot-and-Mouth Disease, 78925
Citrus Canker:
Fruit From Quarantined Areas; Interstate Movement; Bag Markings, 44615
Regulated Nursery Stock From Quarantined Areas; Interstate Movement, 5085
Citrus Canker; Movement of Fruit from a Quarantined Area; Bag Markings, 75537
Contagious Equine Metriti:
Noncompetitive Entertainment Horses From Countries Affected; Temporary, 31930
Exotic Newcastle Disease; Quarantine Restrictions, 30291
Foot-and-mouth Disease:
Surrey County, England; Disease Satus Change, 5424
Foreign Quarantine Notices; CFR Correction, 25505
Fruit Fly Regulations; Consolidation, 32431
Fruit Fly Regulations Consolidation; Correction, 35212
Fruit from Hawaii; Interstate Movement, 24851
Horses, Ruminants, Swine, and Dogs; Imported:
Panama; Screwworm Regions Removal, 50877
Importation of Ash Plants, 76863
Importation of Baby Squash and Baby Courgettes from Zambia, 76863
Importations:
Ash Plants, 54665
Uncooked Pork and Pork Products; Correction, 17881, 20366
Fruits and Vegetables, 10971
Imported Fire Ant; Arkansas, et al.; Quarantined Areas List; Addition, 6577
Karnal Bunt:
Compensation, 22785
Texas; Regulated Areas Removal, 18701, 51717
Mediterranean Fruit Fly:
Los Angeles County, CA; Portion; Quarantined Areas List; Addition, 9171
Mexican Fruit Fly:
San Diego County, CA; Portion; Quarantined Areas List; Addition, 9172
Willacy County, TX; Quarantined Areas List; Removal, 5086
Willacy County, TX, Portion; Quarantined Area Designation, 31929
National Animal Identification System:
Use of 840 Animal Identification Numbers for U.S.-Born Animals Only, 54059
Plant Pests Treatments; Amendments, 30271
Plant Protection Act; Special Need Requests, 63060
Remove South Carolina From Lists of States Approved to Receive Stallions and Mares From CEM-Affected Regions, 70256
Trichinae Certification Program, 60464
Tuberculosis:
California; Accredited Free to Modified Accredited Advanced Status Amendment, 54063
New Mexico; Accredited Free to Modified Accredited Advanced Status Amendment, 52775
Tuberculosis in Cattle and Bison:
Minnesota; State and Zone Designations, 19139, 60099
Viral Hemorrhagic Septicemia:
Live Fish; Interstate Movement and Import Restrictions, 52173
Viral Hemorrhagic Septicemia; Interstate Movement and Import Restrictions on Certain Live Fish, 63867
Wood Packaging Material; Treatment Modification, 7189

PROPOSED RULES
Animal Transport; Minimum Age Requirements, 26344, 44671
Animal Welfare:
Climatic and Environmental Conditions for Transportation of Warmblooded Animals Other Than Marine Mammals, 413, 14403
Bovine Spongiform Encephalopathy:
Minimal-Risk Regions and Importation of Meat, Meat Byproducts, and Meath Food Products Derived From Bovines 30 Months of Age or Older, 54083
Bovine Tuberculosis:
Indemnity Payment for Destroyed Animals; Prior Herd Plans Approval Requirement, 43171

Foot-and-Mouth Disease:
Surrey County, England; Risk Analysis, 30002
Genetically Engineered Organisms:
Importation, Interstate Movement, and Release Into Environment; Correction, 66563
Handling of Animals; Contingency Plans, 63085, 77554
Hass Avocados; Movement From Mexican Fruit Fly or Sapote Fruit Fly Areas, 17930, 33333
Hawaiian and Territorial Fruits and Vegetables; Interstate Movement Regulations; Revision, 34202
Import/Export User Fees, 31771
Importation, Interstate Movement, and Release into the Environment of Certain Genetically Engineered Organisms, 60008
Importation of Eggplant From Israel; Correction, 74073
Importations:
Baby Squash and Baby Courgettes From Zambia, 28372
Cattle From Mexico; San Luis, AZ, Port Addition, 5132
Cooked Pork Skins, 37892
Eggplant From Israel, 66807
Grapes from Chile Under a Systems Approach, 50577
Horses, Ruminants, Swine, and Dogs; Panama; Screwworm Regions List Removal, 28382
Longan from Taiwan, 66200
Nursey Stock; Chrysanthemum White Rust, etc. Potential Hosts; Postentry Quarantine Requirements, 24886
Sweet Oranges and Grapefruit from Chile, 50732
Tomatoes From Souss-Massa, Morocco, 28377
Livestock Facilities and Slaughtering and Rendering Establishments, Approved; Recordkeeping, 38343
National Poultry Improvement Plan and Auxiliary Provisions, 30528
Screwworm; Regions List:
Panama; Removal, 28382
South American Cactus Moth; Quarantine and Regulations, 7679
Environmental Assessment and Reopening of Comment Period, 54082

NOTICES

Agency Information Collection Activities; Proposals, Submissions, and Approvals, 5156, 6690, 7246, 7506, 11381, 11611, 17295, 18732, 19802, 26360, 30042, 30043, 32283, 36837, 36838, 43675, 44213, 44214, 44215, 48188, 50587, 51264, 51265, 54782, 54783, 54784, 56541, 56542, 56543, 58529, 65820, 65821, 65822, 69600, 69601, 70954, 70955
0Army
Animal Welfare, 77591
National Poultry Improvement Plan, 77592
PPQ Form 816; Contract Pilot and Aircraft Acceptance, 74687
Revision of Fruits and Vegetables Import Regulations, 77593
Special Need Requests Under the Plant Protection Act, 74452
Standards for Privately Owned Quarantine Facilities for Ruminants; Correction, 73901
Biotechnology Quality Management System Pilot Project; Participation Solicitation, 1266
Business Plan to Advance Animal Disease Traceability; Final Version, 54785
Committees, etc.:
General Conference Committee of the National Poultry Improvement Plan, 20608, 58924
Decision to Issue Permits for the Importation of Fresh White Asparagus from Senegal into the Continental United States, 77594
Environmental Assessment and Finding of No Significant Impact:
Russian Knapweed Control, 49982
Sirex Woodwasp, 62246
Environmental Impact Statements; Availability, etc.:
Alfalfa; Genetically Engineered Herbcide Glyphosate Tolerance; Regulated Status, 1198
Bayer CropScienc; Cotton Genetically Engineered for Glyphosate Herbicide Tolerancee, 34698
Field Testing Rabies Vaccine, Live Raccoon Poxvirus Vector, 54134
Garbage from Hawaii to Oregon; Interstate Movement, 44702
Imported Fire Ant, 10739
Mannheimia Haemolytica-Pasteurella Multocida Vaccine Field Testing; Avirulent Live Culture, 24213
Monsanto Co.; Corn Genetically Engineered for Insect Resistance; Nonregulated Status, 43202
Municipal Solid Waste from Hawaii; Interstate Movement, 13525
Oregon State University; Genetically Engineered Safflower Proposed Field Release, 8846
Petition for Determination of Nonregulated Status for Corn Genetically Engineered to Produce an Enzyme that Facilitates Ethanol Production, 69602
Pioneer Hi-Bred International, Inc.; Nonregulated Status for Corn Genetically Engineered for Tolerance to Glyphosate, etc., 74453
Pioneer Hi-Bred International, Inc.; Soybean Genetically Engineered Tolerance to Glyphosate and Acetolactate Synthase-inhibiting Herbicides; Nonregulated Status, 43203
Planet Biotechnology, Inc.; Genetically Engineered Nicotiana; Antibodies; Field Release, 8850
Antibodies in Genetically Engineered Nicotiana,
Russian Knapweed Control, 22127
SemBioSys Genetics, Inc.; Genetically Engineered Safflower Proposed Field Release, 8847
Sirex Woodwasp, 42313
Sirex Woodwasp; Correction, 64907
University of Florida; Papaya Genetically Engineered for Resistance to the Papaya Ringspot Virus; Nonregulated Status, 51267
Foot-and-Mouth Disease:
Republic of South Africa; Risk Analysis, 8844
Genetically Engineered Animals, 54360
Highly Pathogenic Avian Influenza Subtype H5N1 Assessments; Denmark and France; Status, 16245, 42313
Implementation of Revised Lacey Act Provisions, 58925
Importations:
Blueberries From Guatemala Into Continental United States; Pest Risk Analysis, 7428
Dragon Fruit From Vietnam Into the Continental United States; Permits, 26360, 44216
Dropwort Leaves With Stems From South Korea; Permits, 14956
Fresh White Asparagus From Senegal Into the Continental United States; Pest Risk Analysis, 48189
Guavas From Mexico into the United States, 60673
Guavas from Mexico into the United States; Pest Risk Analysis, 36296
Solid Wood Packing Material; Record of Decision, 8848
Sweet Cherries From Australia Into the Continental United States and Hawaii; Permits, 839, 5495, 24038
Meetings:
Federal Select Agent Program Compliance, 65823
General Conference Committee of the National Poultry Improvement Plan, 63673
National Poultry Improvement Plan General Conference Committee, 1200, 21095
National Tuberculosis Program Listening Sessions; Correction, 70310, 74131
National Wildlife Services Advisory Committee, 36296
Veterinary Biologics, 13526
Mexican Fruit Fly:
San Diego County, CA; Quarantined Area Removal, 56544
Municipal Solid Waste:
Hawaii; Interstate Movement, 34700
Pest-Free Area Designations:
Ceara and Rio Grande do Norte, Brazil, 11382, 32548
Potato Cyst Nematode:
Quarantined Areas Update, 52809
Potato Cyst Nematode; Quarantined Areas Update, 32284
Target Animal Safety for Veterinary Live and Inactivated Baccines; Draft Guidelines, 8845
Uruguay Round Agreements Act:
International Sanitary and Phytosanitary Standard-Setting Activities, 43676
Veterinary Diagnostics Services User Fees and Agricultural Quarantine and Inspection User Fees, FY, 009, 50588

Antitrust Division

NOTICES

Agency !nformation Collection Activities; Proposals, Submissions, and Approvals, 68448
Bionanomatrix-Complete Genomics NIST ATP Joint Venture, 9356
Competitive Impact Statements:
United States v. Bell Atlantic Corp., 66938
United States v. Verizon Communications Inc., 66922
Competitive Impact Statements, etc.:
Cengage Learning Holdings I, L.P., et al., 34948
Manitowoc Co., Inc., et al.; Proposed, 61498
National Association of Realtors, 36104, 47613
Raycom Media, Inc., 52679
Signature Flight Support Corp. and Hawker Beechcraft Services, Inc., 41118
Verizon Communications Inc. and Rural Cellular Corp., 36557
Complaints:
Abitibi-Consolidated Inc. et al., 32834
United States V. Regal Cinemas, Inc. and Consolidated Theatres Holdings, GP, 28154
Cooperative Research Group on Clean Diesel V, 10064
Decrees; Proposed Termination, 27556
Defense Production Act:
Voluntary Tanker Agreement, 46335
Development of Voluntary Standard (ANSI/ROV-1-200X) for Recreational Off-Highway Vehicles, 53043
Electronic Healthcare Network Accreditation Commission, 9356
High Definition Metrology and Process-2 Micron Manufacturing Under ATP Award, 12762

Judgments; Proposed, 4268, 12762, 13570, 18564, 18612, 49834
Altivity Packaging LLC et al., 19250
Bain Capital, LLC, Thomas H. Lee Partners, LP., and Clear Channel Communications, Inc., 10808
Cookson Group plc, et al., 14489
Hilton Head Island, Inc.; Multiple Listing Service, 27847
Pearson PLC, Pearson Education Inc., Reed Elsevier PLC, Reed Elsevier NV, and Harcourt Assessment Inc., 7593
Thompson Corp., et al., 15196
Judgments, etc.:
United States v. Regal Cinemas, Inc.. Public Response Comments, 62543
National Center for Manufacturing Sciences, Inc., 9357
National Cooperative Research and Production Act Notifications:
Cooperative Research Group on Development and Evaluation of Gas Chromatograph Testing Protocol, 80430
Global Universal Design Commission, Inc., 72839
Institute of Electrical and Electronics Engineers, 75469
Interchangeable Virtual Instruments Foundation, Inc., 75771
International Electronics Manufacturing Initiative, 75772
Network Centric Operations Industry Consortium, Inc., 80430
Open DeviceNet Vendor Association, Inc., 80430
OpenSAF Foundation, 75772
Open SystemC Initiative, 80431
Petroleum Environmental Research Forum, 80431
PXI Systems Alliance, Inc., 75772
Semiconductor Test Consortium, Inc., 75772
National Cooperative Research Notifications, 993, 7591, 9357, 15538, 18811
Advanced Media Workflow, 21984
Advanced Media Workflow Association, Inc., 44773, 63020
Advanced Workflow Media Association, Inc., 3755
Air-Conditioning, Heating and Refrigeration Institute, 18811
Alliance for Sustainable Air Transportation, Inc., 22974, 42366, 50055, 70674
American Society of Mechanical Engineers, 18812, 43951, 65884
ASTM International-Standards, 18812, 34327, 61441
ASTM International-Standards; Correction, 20087
Biotechnology Research and Development Corp., 46335
Cable Television Laboratories, Inc., 34327, 39986
Cooperative Research Group on Clean Diesel V, 18812, 32051, 43952, 56610, 70674
Cooperative Research Group on Clean Diesel V; Correction, 34837, 49707
Cooperative Research Group on Development and Evaluation of a Gas Chromatograph Testing Protocol, 18813, 20087, 56611
Digital Entertainment Content Ecosystem (DECE) LLC, 56611
DVD Copy Control Association, 4918, 21984, 42366, 62541
Gas Chromatograph Testing Protocol; Development an Evaluation; Correction, 47272
Global Climate and Energy Project, 10065
Green Building Certification Institute, 26413
High Definition Metrology and Process-2 Micron Manufacturing Under ATP Award No. 70NANB7, 041, 62542
Hydrocarbon Dew Points in Natural Gas Streams; Measurement Test Methods, 36571
IMS Global Learning Consortium, Inc., 26414, 42367, 56611
Information Card Foundation, 40883, 54169, 70674
Information Technology Industry Council, Inc., etc., 46335
Institute of Electrical and Electronics Engineers, 10065, 34327, 44773
Interchangeable Virtual Instruments Foundation, Inc., 39987
International Association for Continuing Education and Training, 39987
International Electronics Manufacturing Initiative, 7762
International SAE Consortium Ltd., 36571
Intersocietal Accreditation Commission, 44772
Joint Industry Project for Fluid Properties Meter Development and Support, 34790
Joint Venture Agreement Between Air Products and Chemicals, Inc. and Konarka Technologies, Inc., In Furtherance of Nist Cooperative Agreement, 18813
Joint Venture ATP Award, 8366
LiMo Foundation, 10065, 26414, 43952, 62542
Nano Valley Consortium, 70675
National Floor Safety Institute, 39987
National Shipbuilding Research Program, 7591
Network Centric Operations Industry Consortium, Inc., 26414, 30454, 42367, 62542
Open Devicenet Vendor Association, Inc., 21984, 40882, 62543
Open DeviceNet Vendor Association, Inc.; Correction, 12505
Open Mobile Alliance, 36569, 51850
OpenSAF Foundation, 28508, 42367
Open SystemC Initiative, 4918, 26415
Out Of Home Video Advertising Bureau, Inc., 40882
Petroleum Environmental Research Forum, 7762, 44773
Portland Cement Association, 3755, 15538, 57383
PXI Systems Alliance, Inc., 10066, 26413, 39987, 54169
PXI Systems Alliance, Inc.; Correction, 12505
Recreational Off-Highway Vehicle Organization, 43952
SAE Consortium LD., 11680
Semiconductor Test Consortium, Inc., 10807, 28508, 40883, 54169
Semiconductor Test Consortium, Inc.; Correction, 12505
Society for Protective Coatings, 14270
Southwest Research Institute, 40882, 48242
System of Systems Security Consortium, 18811
Technical Innovations enabling a New Direct Wind Turbine Generator, 9357
Telemanagement Forum, 20714, 66673
Terapics-Joint Venture, 9357
Tree Care Industry Association, 48243
Ultrafine Grained Titanium for Near-net Shape Forging, 26415, 30454
Vehicle Infrastructure Integration Consortium, 18811
Wireless Industrial Technology Konsortium Inc., 54170, 58979
Proposed Final Judgment:
National Association of Realtors, 65616
Proposed Final Judgment and Competitive Impact Statement:
U.S. v. INBEV NV/SA, 71682
Proposed Final Judgments and Competitive Impact Statements:
United States et al. v. Republic Services, Inc. et al., 76383

Appalachian States Low-Level Radioactive Waste Commission

NOTICES
Meetings, 64302

Architect of the Capitol

NOTICES
Small Business Set Aside Program; Proposed, 58110

Architectural and Transportation Barriers Compliance Board

PROPOSED RULES
Americans with Disabilities Act (ADA) Accessibility Guidelines for Transportation Vehicles, 69592
Americans With Disabilities Act Accessibility Guidelines:
Passenger Vessel Emergency Alarms Advisory Committee; Meeting, 38353
Passenger Vessels; Informational Meeting, 38352
Emergency Transportable Housing Advisory Committee; Meeting, 2208, 6080, 21092, 40802
Passenger Vessel Emergency Alarms Advisory Committee; Meetings, 2209
Telecommunications Act Accessibility Guidelines: Electronic and Information Technology Accessibility Standards, 4132
NOTICES
Architectural And Transportation Barriers Compliance Board, 17302
Meetings, 64595, 79440
Access Board, 38970
Performance Review Board Membership, 17303

Arctic Research Commission

NOTICES
Meetings, 3450, 22322, 35634
Business and Executive Sessions, 75671

Armed Forces Retirement Home

NOTICES
Records of Decision, 12702

Army Department

See Engineers Corps
RULES
Decorations, Medals, Ribbons, and Similar Devices, 66754
Employment of Troops in Aid of Civil Authorities, 23350
Relief Assistance, 23351
PROPOSED RULES
Army National Cemeteries, 57017
NOTICES
Agency Information Collection Activities; Proposals, Submissions, and Approvals, 6132, 16848, 24256, 24257, 24575, 44709, 64925, 64926, 71627
Appointment of Army Officials to the Army Emergency Relief, 13870

Availability for Non-Exclusive, Exclusive, or Partially Exclusive Licensing of U.S. Provisional Patent Application:
Chest Tube Clamp, 74148
Foley Catheter Adaptor, 74149
Portable Trapeze System, 74149
Therapeutic Trigger Device, 74149
Board of Visitors, 31440
Committees, etc.:
Inland Waterways Users Board; Nominations Request, 39952
Environmental Impact Statements; Availability, etc.:
Army Growth and Force Structure Realignment, 1206
Army Growth and Force Structure Realignment, Fort Bliss, Texas and New Mexico, 55502
Army Growth and Force Structure Realignment to Support Operations in the Pacific Theater, 13534, 29491
Army Growth at Fort Lewis and the Yakima Training Center (YTC), WA, 78336
Brigade Combat Team Transformation; Fort Irwin, CA; Correction, 38999, 43287
De Soto National Forest and Implementation of Installation Mission Support Activities at Camp Shelby, MS, 12956
Disposal and Reuse of Fort McPherson, GA; Draft; Correction, 61826
Fort Carson, CO; Grow the Army Actions; Draft, 60246
Fort McPherson, GA; Disposal and Reuse; Draft, 60246
Grow the Army Actions; Fort Carson, CO, 25686
Maneuver Center of Excellence Actions, Fort Benning, GA, 75691
Military Training Activities at Makua Military Reservation (MMR), Hawaii, 54566
Pacific Theater Operations Support; Army Growth and Force Structure Realignment, 43212
Permanent Stationing of 2nd Brigade, 25th Infantry Division Stryker Brigade Combat Team, 9779
Renewal of Special Use permit for Military Activities on De Soto National Forest, etc., 857
Environmental Impact Statements; Intent:
Disposal and Reuse of Fort Monroe, VA, 54391
Second Runway Construction; Killeen-Fort Hood Regional Airport, Killeen, TX, 63450
Transformation-Related Increased Training at Fort Benning, Georgia, 14459
White Sands Missile Range, NM, 34920
Exclusive Patent Licenses, etc., 20614, 38412, 41335, 47137
ANP Technologies, Inc., 61091
Apparatus and Method to Test Abrasion, etc., 23436
Apparatus and Method to Test Abrasion Resistance of Material Using Airborne Particulate, 72454
Apparatus for Providing Velocity Differential Between Parachute and Payload to Reduce Shock Load, 72454
Arthropod Repellent Pharmacophore Models, Compounds Identified as Fitting Pharmacophore Models, and Methods of Marking and Use, 3241
Article of Footwear with Temperature Regulation Means, 27804
Assembled Hematin, 23437, 26085
Broad Spectrum Antibacterial Compounds, 38412
Combined Skirt-Reefing and Slider Method for Controlling Parachute Opening, 54390
Continuous Disreefing Apparatus for Parachute, 52960
Enzymatic Polymerization, 12396
Fish Hatching Method and Apparatus, 38414
Fish Htching Method and Aparatus, 45747
Intraoral Measurement of Saliva Osmolarity to Measure Hydration Status, 61091
Lethal Mosquito Breeding Container, 45747
Medical Tube Securing Device, 66604
Method and Kit for Detecting Adenovirus Serotype 14 Virus, 61091
NBC Marker Light, 12396
Novel Dendrimer Based Detection Technology, 61091
Novel UV Emitting Device, 23437
Patent for Methods for Purification and Aqueous Fiber Spinning of Spider Silks and other Structural Proteins, 12396
Prophylactic and Therapeutic Monoclonal Antibodies, 38414
Ratchet Hook Tourniquet, 52029
Remote Mosaic Imaging System Having High-Resolution, Wide Field-of-View and Low Bandwidth; U.S. Patent, 5827
Skytel, Inc., 70984
Staphylococcal Enterotoxin-B Sequences Involved in Cell Proliferation and Cell Death; Identification, 11096
Stove Apparatus, 35670
Synthetic Stereoisomers of Hyperzine A for Protection Against Chemical Warfare Agents, etc., 66603
Treatment of Ischemia-Reperfusion Injury With Lipid, Annexin, and Lipid-Annexin Complexes, 9103
U.S. Patent Concerning Polymer-Template Complex Produced by Enzymatic Polymerization, 2011
Federal Property Suitable for Exchange, 56563
Inventory of Contracts for Services Pursuant to Section 807 of the National Defense Authorization Act (Fiscal Year 2008), 56563
Meetings:
Advisory Committee, 33068, 38413
Advisory Subcommittee, 56564
Army Education Advisory Committee, 19054, 49661
Army Educational Advisory Committee, 17328, 56564
Army Science Board, 23437, 38413, 63145, 78336
Board of Visitors, Defense Language Institute Foreign Language Center, 69615
Board of Visitors, United States Military Academy, 7720, 24576, 38414, 56809
Historical Advisory Committee, 51450
Western Hemisphere Institute for Security Cooperation Board of Visitors, 24576, 69615
Performance Review Board Membership, 67844, 70984
Privacy Act; Systems of Records, 4852, 32002, 38415, 38416, 38417, 38419, 38420, 40309, 41335, 41338, 43413, 43415, 43416, 43417, 43418, 43419, 43420, 43421, 43423, 43424, 43425, 43426, 43427, 43429, 4, 43917, 43918, 43921, 44974, 44976, 44977, 44978, 46891, 50784, 52842, 57073, 57074, 57076, 57079, 57080, 57084, 57609, 57610, 61092, 61093, 61094, 61096, 63145, 66878
Records of Decision:
Army Growth and Force Structure Realignment To Support Operations in the Pacific Theater, 53854
Permanent Stationing of the 2/25th Stryker Brigade Combat Team, 21121
Surplus Properties, 67846

Arts and Humanities, National Foundation

See National Foundation on the Arts and the Humanities

Blind or Severely Disabled, Committee for Purchase From People Who Are

See Committee for Purchase From People Who Are Blind or Severely Disabled

Board of Directors of the HOPE for Homeowners Program

RULES
HOPE for Homeowners Program:
Program Regulations, 58418
NOTICES
Organization and Functions of the Board of Directors, 51621

Bonneville Power Administration

NOTICES
2008 Columbia Basin Fish Accords Memorandum of Agreement with the Shoshone Bannock Tribes, 67865
Bonneville Purchasing Instructions and Bonneville Financial Assistance Instructions, 55059
Electric Utilities Average System Resources Cost; Proposed Methdology Determination, 7270
Rates:
2007 Supplemental Wholesale Power Rate Adjustment Proceeding, etc., 7539
2012 Tiered Rate Methdology Proceeding, 24059, 24961
Wind Integration---Within-Hour Balancing Service Rate; Proposed, 7279
Records of Decision:
Columbia Basin Fish Accords, 26380
Libby to Bonners Ferry 115-kilovolt Transmission Line Project, Lincoln County, MT, 44979
Shepherds Flat Wind Project, 43730
Willow Creek Wind Project, 36500

Broadcasting Board of Governors

NOTICES
Agency Information Collection Activities; Proposals, Submissions, and Approvals, 77608
Meetings, 27491
Meetings; Sunshine Act, 13207, 13829, 19190, 33805, 40480, 51623, 52005, 62247, 74138, 75671
Meetings; Sunshine Act; Cancellation, 75077

Census Bureau

RULES
Cutoff Dates for Recognition of Boundary Changes for the 2010 Census, 46553
Foreign Trade Regulations:
Mandatory Automated Export System Filing for all Shipments Requiring Shipper's Export Declaration Information, 31548
NOTICES
2008 Company Organization Survey, 74139
Agency Information Collection Activities; Proposals, Submissions, and Approvals, 3694, 4816, 9521, 9988, 10419, 14203, 14431, 15978, 18738, 20244, 21307, 30047, 35121,

35636, 43406, 44704, 49407, 55032, 55034, 57320, 58534, 60675, 61018, 72446, 76333
Alaska Native Areas; Census 2010:
Final Criteria and Guidelines, 65572
American Indian and Alaska Native Policy Statement, 64597
Annual Retail Trade Survey, 75385
Annual Surveys in the Manufacturing Area, 76334
Annual Wholesale Trade Survey, 65285
Census; 2010:
Alaska Native Areas; Proposed Criteria and Guidelines, 14203
American Indian Areas; Criteria and Guidelines, 67470
American Indian Areas; Proposed Criteria and Guidelines, 17303
Census Addresses Program, Local Update Participation; Final Procedures, 12369
Census Block Group Program, Decennial Census; Final Criteria, 13829
Census County Division and Equivalent entities Program; Final Criteria, 8269
Census Tract Program, Decennial Census; Final Criteria, 13836
Committees, etc.:
Census Advisory Committee on Asian Population; Nominations Request, 65286
Census Advisory Committee on Native Hawaiian and Other Pacific Islander Populations; Nominations Request, 65287
Census Advisory Committee on the Hispanic Population; Nominations Request, 3924, 65831
Meetings:
2010 Census Advisory Committee, 20610, 56791
Census Advisory Committee of Professional Associations, 15981, 56547
Census Advisory Committees, 20018, 67482

Centers for Disease Control and Prevention

RULES
Interstate Shipment of Etiologic Agents, 3874
Medical Examination of Aliens; Revisions to Medical Screening Process; Correction, 58047, 62210
Possession, Use, and Transfer of Select Agents and Toxins; Correction, 61363, 61366, 64553
NOTICES
3Committees, etc.:
Advisory Committee on Immunization Practices; Nominations, 72055
Agency Forms Undergoing Paperwork Reduction Act Review, 43239
Agency Information Collection Activities; Proposals, Submissions, and Approvals, 492, 1354, 1889, 2256, 3468, 3977, 4574, 5195, 6727, 7289, 8045, 8319, 8875, 9339, 12449, 12738, 14252, 15524, 16859, 18286, 19504, 19853, 20055, 20293, 22155, 23465, 26118, 26996, 26997, 27833, 28478, 31488, 31489, 32334, 33432, 33433, 33823, 34021, 36517, 38222, 38223, 38224, 39702, 40876, 42813, 43239, 43240, 43241, 44268, 44269, 45010, 45011, 45012, 45013, 45224, 45225, 45226, 47603, 47604, 50331, 50332, 50820, 52662, 53876, 55515, 55845, 61423, 61324, 61425, 61426, 63477, 63463, 64336, 64617, 66048, 66246, 66247, 67180, 67517, 69663, 70354, 70355, 73332, 73333, 75435, 75721, 75722, 79490
Asbestos Fibers and Other Elongated Mineral Particles; Revised Draft Document:
State of the Science and Roadmap for Research, 43242
Board of Scientific Counselors, National Center for Injury Prevention and Control; Charter Amendment, 80412
CDC/HRSA Advisory Committee on HIV and STD Prevention and Treatment; Renewed, 75436
Charter Renewal:
Mine Safety and Health Research Advisory Committee, 78800
Chemical, Biological, Radiological, and Nuclear Full Facepiece Air-Purifying Respirator; NIOSH Standard Modification, 34752
Committees, etc.:
Advisory committee on Immunization Practices; Charter Renewal, 20677
Advisory Committee to the Director; Charter Renewal, 10248
Board of Scientific Counselors; Nominations, 39017
Board of Scientific Counselors, National Center for Environmental Health/Agency for Toxic Substances and Disease Registry; Charter Renewal, 33824
Breast and Cervical Cancer Early Detection and Control Advisory Committee; Charter Renewal, 58969
Clinical Laboratory Improvement Advisory Committee; Charter Renewal, 12740
National Center for Public Health Informatics Board of Scientific Counselors, 41358
Committees, etc/:
Disease, Disability, and Injury Prevention and Control Special Emphasis Panel; Charter Renewal, 61134
Consolidated Vaccine Information Materials for Multiple Infant Vaccines; Revised Instructions for Use of Vaccine Information Statements, 50821
Disease, Disability, and Injury Prevention and Control Special Emphasis Panel (SEP):
CDC Grants for Public Health Research, Panel A, Funding Opportunity Announcement (FOA) PAR07-231., 72053
CDC Grants for Public Health Research, Panel B, Funding Opportunity Announcement (FOA) PAR07-231., 72053
Diseases Transmitted Through the Food Supply, 67871
Diseases Transmitted Through the Food Supply; Correction, 72053
Document Availability, etc.:
NIOSH Alert; Preventing Chronic Beryllium Disease; Draft, 12179
Preventing Occupational Exposures to Lead and Noise at Indoor Firing Ranges, 20927
Exclusive Patent Licenses, etc.:
Respiratory Syncytial Virus Vaccine or Therapeutic, 43243
Fees for Sanitation Inspections of Cruise Ships, 72053
International Classification of Diseases:
Ninth Revision, Clinical Modification (ICD-9-CM), Supplementary Classification of External Causes of Injury and Poisoning, 46299
Laboratory Protocol to Measure the quantity of Nicotine contained in Smokeless Tobacco Products, etc.; Revisions, 13903
Meetings:
Advisory Board on Radiation and Worker Health, 6517, 23465, 30942, 33094
Advisory Board on Radiation and Worker Health, National Institute for Occupational Safety and Health, 62995, 72485
Advisory Committee for Injury Prevention and Control, 40352
Advisory Committee on Childhood Lead Poisoning Prevention, 11419, 61134
Advisory Committee on Immunization Practices, 5197, 31490, 57629
Advisory Committee to the Director, 20297, 40353, 52663, 57363, 61134
Advisory Council for the Elimination of Tuberculosis, 8699, 28479, 54600
Annual Estimates of Influenza Vaccine Effectiveness for Preventing Laboratory Confirmed Medically Attended Outcomes etc., 12740
Board of Scientific Counselors, 14821, 20926, 29517, 29759, 31120, 38460, 50824, 55086, 62995, 66901
Board of Scientific Counselors; Correction, 19070, 44270
Board of Scientific Counselors, Coordinating Center for Health Promotion (BSC, CCHP), 66900, 78801
Board of Scientific Counselors, National Center for Health Marketing (BSC, NCHM); Correction, 74175
Board of Scientific Counselors, National Institute for Occupational Safety and Health, (BSC, NIOSH), 67518
Breast and Cervical Cancer Early Detection and Control Advisory Committee, 8700
CDC/HRSA Advisory Committee on HIV and STD Prevention and Treatment, 21354
Clinical Laboratory Improvement Advisory Committee, (CLIAC), 9807, 46299, 78801
Closed-Circuit Self-Contained Breathing Apparatus et al.; NIOSH Dockets, 38225
Disease, Disability, and Injury Prevention and Control Special Emphasis Panel, 190, 4578, 8700, 10248, 13239, 14470, 14988, 17346, 18536, 20677, 20927, 21136, 21355, 21630, 22418, 24291, 24292, 28480, 30105, 32335, 32584, 32585, 32714, 33434, 33435, 34022, 34023, 34751, 35393, 35693, 36087, 36328, 36518, 40353, 40877, 40878, 41085, 42576, 45453, 50825, 57104, 60296, 64955, 65606, 65607, 65860
Health Research,
Division of HIV/AIDS Prevention Laboratory Branch Intramural Research Programs, 18287
Ethics Subcommittee, Advisory Committee to the Director, 32714, 62996
Fire Fighter Fatality Investigation and Prevention Program, 61873
Healthcare Infection Control Practices Advisory Committee, 3256, 28480, 61427
Health Resources and Services Administration Advisory Committee on HIV and STD Prevention and Treatment, 62996
ICD-9-CM Coordination and Maintenance Committee, 11638
ICD-9-CM National Center for Health Statistics Coordination and Maintenance Committee, 53426
Interagency Committee on Smoking and Health, (ICSH), 62996
Interagency Committee on Smoking and Health; Cancellation, 53025
Mine Safety and Health Research Advisory Committee, 191, 49209
National Center for Chronic Disease Prevention; Interagency Committee on Smoking and Health, 47952
National Center for Environmental Health/ Agency for Toxic Substances and Disease Registry, 24292
National Center for Environmental Health Advisory Committee on Childhood Lead Poisoning Prevention, 48213

National Center for Injury Prevention and Control, 12740, 13239, 14822, 18537, 19071, 20297, 27834, 27835, 30619, 32585, 34752, 35394, 39016, 61427, 61428, 66901
National Institute for Occupational Safety and Health, 5198, 8320, 9341, 12179, 13240, 14822, 17983, 27835, 46626, 65860
National Institutes of Health, 15528
NIOSH, 61875
NIOSH Advisory board on Radiation and Worker Health, 40582
NIOSH Update: Occupational Exposure to Hexavalent Chromium, 61874
Partnerships to Advance the National Occupational Research Agenda, 72054
Public Health Research Dissertation Grants; Correction, 2257
Safety and Occupational Health Study Section, National Institute for Occupational Safety and Health (NIOSH), 32586, 55086
Study Team for the Los Alamos Historical Document Retrieval and Assessment Project, 38225
Subcommittee for Dose Reconstruction Reviews, Advisory Board on Radiation and Worker Health, National Institute for Occupational Safety and Health, 13544, 47952, 69664
Task Force on Community Preventive Services, 8046, 33095, 58969
Tribal Consultation Advisory Committee, 8700
Tribal Consultation Advisory Committee (TCAC) and the Biannual Tribal Consultation Session, 65861
Vessel Sanitation Program, 13902
National Health and Nutrition Examination Survey Stored Biologic Specimens:
Samples Use and Proposed Cost Schedule; Proposal Guidelines, 51487
National Report on Human Exposure to Environmental Chemicals; Chemical Removal, 16685
Organization, Functions, and Delegations of Authority, 6728, 20297, 28480, 28483, 46300
Coordinating Center for Infectioius Diseases, 62506
Director, National Center for Preparedness, Detection and Control of Infectious Diseases et al., 31490
National Office of Public Health Genomics; Reorganization, 35140
Positive-Pressure Closed-Circuit Self-Contained Breathing Apparatus; Comment Opportunity, 4578
Preventing Deaths and Injuries of Fire Fighters When Fighting Fires in Unoccupied Structures; Draft Document Available for Public Comment, 78365
Prospective Granting of Co-Exclusive License, 57630
Public Health Emergency Preparedness Cooperative Agreement; New Authorities Implementation, 30401
Review of NIOSH Draft Current Intelligence Bulletin:
A Strategy for Assigning the New NIOSH Skin Notations for Chemicals, 54828
Safety and Occupational Health Study Section; Charter Renewal, 41358
Seeking To Evaluate Commercial Products, or Products in Development, for In Vitro Serological Diagnosis of Pertussis, 76031
Smokeless Tobacco Products Manufactured, Imported, or Packaged in United States; Nicotine Measurement; Lab Protocol; Rev isions, 35395

Centers for Medicare & Medicaid Services

See Inspector General Office, Health and Human Services Department
See nspector General Office, Health and Human Services Department

RULES

Grants to States for Operation of Qualified High Risk Pools, 22281
Group Health Plans and Health Insurance Issuers Under Newborns' and Mothers' Health Protection Act, 62410
Health Maintenance Organizations, Competitive Medical Plans, and Health Care Prepayment Plans; CFR Correction, 54073
Medicaid Integrity Program; Eligible Entity and Contracting Requirements for the Medicaid Integrity Audit Program, 55765
Medicaid Program:
Clarification of Outpatient Hospital Facility (Including Outpatient Hospital Clinic) Services Definition, 66187
Health Care-Related Taxes, 9685
Multiple Source Drug Definition, 13785, 58491
Premiums and Cost Sharing, 71828
Self-Directed Personal Assistance Services Program State Plan Option (Cash and Counseling), 57854
State Allotments for Payment of Medicare Part B Premiums for Qualifying Individuals (Federal Fiscal Year 2008 and Federal Fiscal Year 2009), 70886
State Flexibility for Medicaid Benefit Packages, 13694
Medicaid Programs:
Disproportionate Share Hospital Payments, 77904
State Option to Establish Non-Emergency Medical Transportation Program, 77519
Medicare and Medicaid Programs:
Coverage Conditions for End-Stage Renal Disease Facilities, 20370
Fire Safety Requirements for Long Term Care Facilities, Automatic Sprinkler Systems, 47075
Hospice Conditions of Participation, 32088
Hospital Participation Conditions; Laboratory Services, 36469
Medicare Program:
Changes for Long-Term Care Hospitals Required by Certain Provisions of the Medicare, Medicaid, SCHIP Extension Act of 2007
3-Year Delay in the Application of Payment Adjustments for Short Stay Outliers and Changes to the Standard Federal Rate, 24871
3-Year Moratorium on the Establishment of New Long-Term Care Hospitals and Long-Term Care Hospital Satellite Facilities etc., 29699
Changes to the Hospital Inpatient Prospective Payment Systems and Fiscal Year 2009 Rates, etc.; Correction, 48434, 57541, 79664
Medical Education in Certain Emergency Situations,
Changes to the Hospital Outpatient Prospective Payment System and CY 2008 Payment Rates, et al.; Correction, 9860
Changes to the Medicare Claims Appeal Procedures; Continuation of Effectiveness and Extension of Timeline for Publication of Final Rule, 11043
CMS Appeals or CMS Contractor Determinations When Provider or Supplier Fails to Meet Medicare Billing Requirements, 36448
Hospice Wage Index, Fiscal Year, 009, 46464
Hospital Outpatient Prospective Payment System and CY 2009 Payment Rates; Changes to the Ambulatory Surgical Center Payment System and CY 2009 Payment Rates, 68502
Inpatient Rehabilitation Facility Prospective Payment System for Federal Fiscal Year (2009); Correction, 009, 46370, 52928
Medicare Advantage and Prescription Drug Benefit Programs; Final Marketing Provisions, 54208
Medicare Advantage Organizations Midyear Benefit Enhancements; Prohibition, 43628
Medicare Part D Claims Data, 30664
Medicare Premium changes and Special Enrollment Period, 36463
Medicare Secondary Payer Amendments, 9679
Modification to the Weighting Methodology Used to Calculate the Low-income Benchmark Amount, 18176
Payment for Part B Medical and Other Health Services—
Payment Policies Under the Physician Fee Schedule and Other Revisions to Part B for CY 2009, etc.; Corrections, 69726, 80302
Exemption for Computer Generated Facsimile Transm,
Physician Fee Schedule and Policies for CY 2008; Payment Policies Revisions; Applicability Date Delay, etc., 404, 2433
Policy and Technical Changes to the Medicare Presciption Drug Benefit, 20486
Prior Determination for Certain Items and Services, 9672
Prospective Payment System and Consolidated Billing for Skilled Nursing Facilities, FY, 009, 46416, 56998
Prospective Payment System for Long-Term Care Hospitals RY 2009; Annual Payment Rate Updates, Policy Changes and Clarifications, 26788
Provider Reimbursement Determinations and Appeals, 30190, 49355
Repayment Plans Use, 36443
Revisions to Physician Fee Schedule and Part B Payment Policies, Ambulance Services; 2008 CY
Correction, 2431
Revisions to the Medicare Advantage and Prescription Drug Benefit Programs; Correcting Amendment, 54226, 67406, 70598
Standards for E-Prescribing Under Medicare Part D and Identification of Backward Compatible Version of Adopted Standard for E-Prescribing and the Medicare Prescription Drug Program, 18918
Termination of Non-Random Prepayment Complex Medical Review, 55753
Medicare Program; Modification to the Weighting Methodology Used to Calculate the Low-income Benchmark Amount; Correction, 20804
Medicare Program; Revisions to the Medicare Advantage and Part D Prescription Drug Contract Determinations:
Appeals, and Intermediate Sanctions Processes; Correcting Amendment, 55763
Physician Fee Schedule and Other Part B Payment Policies for CY 2008; Payment Policy Revisions; Correction, 2568

Revisit User Fee Program for Medicare Survey and Certification Activities, 3405, 11043

PROPOSED RULES

Medicaid Program:
Home and Community-Based State Plan Services, 18676
Premiums and Cost Sharing, 9727
Self-Directed Personnel Assistance Services Program State Plan Option (Cash and Counseling), 3546
State Flexibility for Medicaid Benefit Packages, 9714

Medicare and Medicaid Programs:
Conditions for Coverage for End Stage Renal Disease Facilities-Extension of Timeline for Publication of Final Rule, 6451
Hospice Conditions of Participation Extension of Timeline for Publication of Final Rule, 30355

Medicare Program:
Additional Durable Medical Equipment, Prosthetics, Orthotics, and Supplies Supplier Enrollment Safeguards; Establishment, 4503
Application of Certain Appeals Provisions to the Medicare Prescription Drug Appeals Process, 14342
Changes in Conditions of Participation Requirements and Payment Provisions; Rural Health Clinics and Federally Qualified Health Centers, 36696
Inpatient Rehabilitation Facility Prospective Payment System (2009 FY), 22674
Payment Policies Under the Physician Fee Schedule and Other Revisions to Part B (2009 CY); Correction, 44952
Physician Fee Schedule; Payment Policies and Part B Revisions, CY, 009, 38502
Proposed Changes to the Hospital Inpatient Prospective Payment Systems and Fiscal Year 2009 Rates, 23528
Proposed Changes to the Hospital Outpatient Prospective, Ambulatory Surgical Center Payment Systems and CY 2009 Payment Rates, 41416, 46575
Proposed Hospice Wage Index for Fiscal Year, 009, 24000
Prospective Payment System and Consolidated Billing for Skilled Nursing Facilities for FY, 009, 25918
Prospective Payment System for Long-Term Care Hospital RY 2009; Proposed Annual Payment Rates Updates, Policy Changes, and Clarifications, 5342
Revisions to the Medicare Advantage and Prescription Drug Benefit Program, 28556

NOTICES

Agency Information Collection Activities; Proposals, Submissions, and Approvals, 2043, 2044, 3469, 4868, 6185, 7560, 8877, 11119, 13909, 17347, 17983, 19854, 21138, 22418, 24293, 26398, 28484, 30105, 30106, 31120, 31121, 32336, 32337, 33824, 36329, 38226, 38227, 42577, 42578, 43449, 45013, 46301, 47953, 47954, 49677, 49679, 50976, 51820, 53026, 54160, 54405, 55845, 55846, 57630, 57631, 60296, 62997, 63478, 63480, 64956, 67518, 67520, 70653, 72486, 76032, 76034, 77701

Clinical Laboratory Improvement Amendments of 1988 (CLIA):
Deeming Authority Granted to American Society for Histocompatibility and Immunogenetics, 77702

Committees, etc.:
Advisory Panel on Ambulatory Payment Classification Groups; New Members, 9810, 43450
Competitive Acquisition of Durable Medical Equipment and Other Items Program Advisory and Oversight Committee; Nominations Request, 57363
Medicare Evidence Development and Coverage Advisory Committee; Nominations, 4870
Practicing Physicians Advisory Council; Nominations and Meeting Request, 43451

Compliance of Texas State Plan Provisions Concerning Payments for Birthing Center Facility Services with Title XIX (Medicaid) of the Social Security Act, 43761

Hearing:
Reconsideration of Disapproval of Washington State Plan Amendment (SPA 08-002), 79884

Hearings:
Reconsideration of Disapproval of Arkansas State Plan Amendment, 62997
Reconsideration of Disapproval of Montana State Plan Amendment (SPA 08-003), 79491

Medicaid Program:
Final State Allotments for Payment of Medicare Part B Premiums for Qualifying Individuals for 2007 Federal Fiscal Year, 17348
Fiscal Year Disproportionate Share Hospital Allotments and Disproportionate Share Hospital Institutions for Mental Disease Limits, 77704
Single-Source Grant Awards; Louisiana and Mississippi, 34024

Medicare and Medicaid Programs:
Accreditation Association Application; Ambulatory Surgical Centers; Ambulatory Health Care Continued Deeming Authority, 36520
Accreditation Commission for Health Care for Continued Deeming Authority for Home Health Agencies; Applications, 49681
Application by the Joint Commission for Continued Deeming Authority for Hospices, 72487
Approval of the Accreditation Association for Ambulatory Health Care for Continued Deeming Authority for Ambulatory Surgical Centers, 67520
Approval of the Joint Commission for Continued Deeming Authority for Ambulatory Surgical Centers, 67522
Community Health Accreditation Program for Continued Deeming Authority for Home Health Agencies; Approval, 16688
Conditional Approval of the Joint Commission's Continued Deeming Authority for Critical Access Hospitals, 63480
Det Norske Veritas Healthcare, Inc.; Deeming Authority for Hospitals Approval, 56588
Det Norske Veritas Healthcare, Inc. for Deeming Authority for Hospitals, 22420
Hospital Organ Procurement Service Area Waiver; Applications, 35141
Hospital Requesting Waiver for Organ Procurement Service Area; Application, 31122
Hospitals Requesting Waiver for Organ Procurement Service Area; Applications, 49679
Joint Commission for Continued Deeming Authority for Ambulatory Surgical Centers, 16690, 30107, 36518
Program Issuances; Quarterly Listings, 17422, 36596, 55902
Quarterly Listing of Program Issuances (July Through September 2008), 79982

Medicare, Medicaid, and CLIA Programs:
American Association of Blood Banks; Continuing Approval as a CLIA Accreditation Organization, 30109
Clinical Laboratory Improvement Amendments of 1988 Exemption of Permit-Holding Laboratories in the State of New York, 78368

Medicare Program:
American Association of Diabetes Educators; Recognition as a National Accreditation Organization for Accrediting Entities to Furnish Outpatient Diabetes Self-Management Training, 63483
Criteria and Standards for Evaluating Intermediary and Carrier Performance During Fiscal Year, 009, 36522
E Prescribing Educational Conference; Cosponsors Request, 47193
Extension of Certain Hospital Wage Index Reclassifications, 9807
Home Health Prospective Payment System Rate Update for Calendar Year 2009; Corrections, 009, 65351, 78366
Hospital Inpatient Prospective Payment Systems and Fiscal Year 2009 Rates; Fiscal Year 2009 Wage Index Changes etc., 57888, 73656
Payment Rates, etc.,
Indian Health Service; Outpatient Diabetes Self-Management Training, 9811
Inpatient Hospital Deductible and Hospital and Extended CareServices Coinsurance Amounts for Calendar Year, 009, 55086
Inpatient Psychiatric Facilities Prospective Payment System Payment Update for Rate Year Beginning July 1, 2008 (RY 2009), 25709
Medicare Appeals; Adjustment to the Amount in Controversy Threshold Amounts, CY 2009, 55847
Part A Premium for Calendar Year 2009 for the Uninsured Aged and for Certain Disabled Individuals Who Have Exhausted Other Entitlement, 55096
Part B Monthly Actuarial Rates, Premium Rate, and Annual Deductible (Beginning January 1, 2009), 55089
Quality Improvement Program Contracts; Evaluation Criteria and Standards, 42352
Rechartering of the Advisory Panel on Ambulatory Payment Classification Groups, 72489
Rural Community Hospital Demonstration Program; Solicitation of Additional Participants, 6971
Town Hall Meeting on the Fiscal Year 2010 Applications for New Medical Services and Technologies Add-on Payments, etc., 72490

Medicare Programs:
Request for Nominations to the Advisory Panel on Ambulatory Payment Classification Groups, 78367

Meetings:
Advisory Panel on Ambulatory Payment Classification Groups, 36529
Advisory Panel on Medicare Education, 9812, 30111
Advisory Panel on Medicare Education, (January 13, 2009), 72492
Medicare Evidence Development and Coverage Advisory Committee, 11120, 17353, 36528, 55848
Medicare Program; Advisory Panel on Ambulatory Payment Classification Groups, 77714
Medicare Program; Advisory Panel on Medicare Education, 55849
Medicare Program; Listening Session on Hospital-Acquired Conditions, etc., 64618

Medicare Program; Medicare Evidence Development & Coverage Advisory Committee, 77717
Medicare Program; Medicare Provider Feedback Group Town Hall Meeting, 49683
Medicare Program; New Clinical Laboratory Tests Payment Determinations, 33825
Medicare Program; Plan to Transition to a Medicare Value-Based Purchasing Program for Physician and Other Professional Services, 63485
Medicare Program; Practicing Physicians Advisory Council, 63486
Medicare Program; Public Meetings in Calendar Year 2008 for All New Public Requests for Revisions to the Healthcare Common Procedure Coding System, etc., 9814
Practicing Physicians Advisory Council, 4871, 22421
Reconsideration of Disapproval of Michigan State Plan Amendment, 67181
Organization, Functions, and Delegations of Authority, 12451
Center for Beneficiary Choices, 37463
Center for Medicare Management, 55850
Privacy Act; Computer Matching Programs, 57104
Privacy Act; Systems of Records, 2257, 10249, 10450, 11638, 30943, 80412
Reconsiderations of Disapproval:
California State Plan Amendment; Hearing, 1355
Montana State Plan Amendment; Hearing, 18287
Ohio State Plan Amendment; Hearing, 11647
Texas State Plan Amendment; Hearing, 15528, 30942
State Childrens Health Insurance Program
Retrospective Adjustment for Additional Allotments to Eliminate Fiscal Year 2007, etc., 30112

Central Intelligence Agency

PROPOSED RULES

Freedom of Information Act; Implementation, 20882

Central Security Service/National Security Agency

See National Security Agency/Central Security Service

Chemical Safety and Hazard Investigation Board

NOTICES

Meetings; Sunshine Act, 23182, 52262
Senior Executive Service Performance Review Board; Change in Membership, 74138

Children and Families Administration

See Refugee Resettlement Office

RULES

Chafee National Youth in Transition Database, 10338
Child Support Enforcement Program, 74898
Child Support Enforcement Program; Medical Support, 42416
Head Start Program, 1285
State Parent Locator Service; Safeguarding Child Support Information, 56422
Temporary Assistance for Needy Families Program; Reauthorization, 6772, 42718

PROPOSED RULES

Adoption and Foster Care Analysis and Reporting System, 2082
Child Support Enforcement Program; Intergovernmental Child Support, 74408
State Systems Advance Planning Document Process, 12341
Temporary Assistance for Needy Families Program:
Elimination of Enhanced Caseload Reduction Credit for Excess Maintenance-of-Effort Expenditures, 46230

NOTICES

2007 Head Start School Readiness Act, Indian Head Start Study, 55098
Administration for Native Americans; Award Urgent Grants, 19854
Agency Information Collection Activities; Proposals, Submissions, and Approvals, 1615, 2498, 3728, 4233, 4579, 4872, 5572, 6518, 7290, 7562, 7746, 8321, 9121, 9570, 9816, 12741, 13545, 14256, 15160, 15529, 15758, 16860, 18801, 19071, 19218, 20304, 21957, 22423, 23252, 24071, 24597, 24598, 29518, 29519, 33436, 34753, 34754, 34755, 34756, 34939, 35693, 36087, 36088, 36089, 36330, 39963, 41085, 41086, 41087, 41358, 41359, 42355, 44270, 44271, 44272, 45453, 45772, 47193, 47605, 47955, 47956, 49209, 49464, 50020, 50021, 50022, 50023, 50333, 52860, 53028, 54161, 55106, 55107, 56590, 56591, 56592, 57633, 58245, 58593, 58969, 59632, 60297, 60298, 61875, 61876, 62999, 63152, 63714, 64337, 64957, 64958, 66049, 67872, 69665, 71005, 72806, 73334, 73335, 73934, 73935, 73936, 74175, 78802, 78803, 79492, 79493
Hispanic Healthy Marriage Initiative Grantee Implementation Evaluation, 78370
Allotment Percentages to States for Child Welfare Services State Grants, 64619
ANA Program Polices and Procedures; Proposed Adoption; Comments, 2045
Awards:
Office of Refugee Resettlement Shelter Care Providers, 4873
Program Expansion Supplement, 32548
Committees, etc.:
National Commission on Children and Disasters; Establishment, 51489
Secretary's Advisory Committee on Redesignation of Head Start Grantees, 2263
Funding Opportunity Announcements (Fiscal Year 2009), 67182
Grants, etc.:
3California Department of Public Health; Noncompetitive Successor Award, 58247
Family Violence Prevention Fund; Award Supplemental Grants, 58246
Mentoring Children of Prisoners, 58246
National Association for State Community Services Program Program Expansion Supplement, Washington, D.C., 55516
National Latino Alliance for the Elimination of Domestic Violence, 58247
Program Expansion Supplement Award; Community Action Partnership in Washington, D.C., 55108
Issuance for Final Policy Directive, 19219
Issuance of Final Policy Directive; Administration for Native Americans, 78803
Low Income Home Energy Assistance Program:
State Median Income Estimate for Four-Person Family for 2009 Federal Fiscal Year, 11924
Meetings:
National Commission on Children and Disasters, 56829, 66049
President's Committee for People with Intellectual Disabilities, 6186, 18537, 33095, 50628, 62297
Organization, Functions and Delegation of Authority, 5198, 24294, 25016, 27836
Privacy Act; Systems of Records, 20306
Public Comment on the Proposed Adoption of ANA Program Policies and Procedures, 58594
Sole-Source Discretionary Grant Award, 57633
Tribal Consultation Sessions; Public Comment, 35142, 45227

Child Support Enforcement Office

RULES

State Parent Locator Service; Safeguarding Child Support Information, 56422

PROPOSED RULES

Computerized Tribal IV-D Systems and Office Automation, 33048
Tribal Child Support Enforcement Program, 32668

Civil Rights Commission

RULES

Employee Responsibilities and Conduct Residual Cross-References Regulation, 33727
Supplemental Standards of Ethical Conduct for Employees of the United States Commission on Civil Rights, 33661

NOTICES

Meetings:
Alabama Advisory Committee, 23417, 46582
Arizona State Advisory Committee, 9277
Arkansas Advisory Committee, 69606
Connecticut Advisory Committee, 52005
District of Columbia Advisory Committee, 42315, 52005, 57590
Florida Advisory Committee, 5174, 49160
Georgia Advisory Committee, 39281
Kansas Advisory Committee, 31961, 46582
Kentucky Advisory Committee, 5174, 39281, 62950
Missouri Advisory Committee, 25644, 39281
New Jersey Advisory Committee, 19190, 30880, 46582, 48193
North Carolina Advisory Committee, 34915, 69606
Rhode Island Advisory Committee, 25644, 50759
South Carolina Advisory Committee, 23417, 51623
Tennessee Advisory Committee, 24938
Utah Advisory Committee, 45694
Vermont Advisory Committee, 30376, 37929, 50759
Wisconsin Advisory Committee, 70617
Wyoming Advisory Committee, 49160
Meetings; Sunshine Act, 448, 5790, 11092, 16261, 24040, 30881, 38172, 41314, 46583, 50932, 51787, 54556, 59596, 64596, 73907

Coast Guard

RULES

2008 Rates for Pilotage on the Great Lakes, 15092
Anchorage Regulations:
Hampton Roads, VA, 5744
Port Everglades, FL, 6607
San Francisco Bay, CA, 4469
Stonington Maine, Deer Island Thorofare, Penobscot Bay, ME, 38922
Weymouth Fore River Weymouth, MA, 38924
Yarmouth, Maine, Casco Bay, 13125
Yarmouth, ME, Casco Bay; Correction, 57244

Drawbridge Operation Regulation:
Intracoastal Waterway (ICW), Barnegat Bay, Seaside Heights, NJ, 79637
Islais Creek, San Francisco, CA, 74018
Long Island, New York Inland Waterway from East Rockaway Inlet to Shinnecock Canal, Hempstead, NY, Maintenance, 74966
Mantua Creek, Paulsboro, NJ, 70281
Drawbridge Operation Regulations, 22279
Arkansas Waterway, Little Rock, AR, 24866
Arthur Kill, Staten Island, NY and Elizabeth, NJ, 31610
Atlantic Intracoastal Waterway (AIWW), Elizabeth River, Southern Branch, VA, Maintenance, 66542
Atlantic Intracoastal Waterway; Scotts Hill, NC, 12886
Atlantic Intracoastal Waterway; Wrightsville Beach, NC, 11042
Atlantic Intracoastal Waterway, Boca Raton, FL, 32236
Atlantic Intracoastal Waterway, Elizabeth River, Southern Branch, Chesapeake, VA, 49100
Atlantic Intracoastal Waterway, Jay Jay, FL, 54072
Atlantic Intracoastal Waterway, Sunset Beach, NC, 5091
Bonfouca Bayou, Slidell, LA, 12889
Cape Fear River, Wilmington, NC, 20172
Charles River, Boston, MA; Larry Kessler 5K Run, 27744
Charles River, Boston, MA, Fourth of July Fireworks Celebration, 27744
Chelsea River, Chelsea and East Boston, MA, 1274, 22279
Connecticut River, Old Lyme, CT, 13127
Connecticut River, Old Lyme, CT, Maintenance, 70867
Corson Inlet, New Jersey Intracoastal Waterway, Townsend Inlet, NJ, 5747
Cumberland River, Nashville, TN, 60954, 71554
Curtis Creek in Baltimore MD, Maintenance, 80299
Elizabeth River - Eastern Branch, at Norfolk VA, Maintenance, 68345
Elizabeth River, Eastern Branch, Norfolk, VA, 4472
Gowanus Canal, Brooklyn, NY; Maintenance, 71555
Gowanus Canal, Brooklyn, NY, Maintenance, 79639
Gulf Intracoastal Waterway, Algiers Alternate Route, Belle Chasse, LA; Correction, 5090
Gulf Intracoastal Waterway, Bradenton Beach, FL, Schedule Change, 16759
Gulf Intracoastal Waterway, Mile 113, St. Petersburg Beach, FL, 16758
Gulf Intracoastal Waterway, Mile 131.8, Clearwater, FL, 1495
Gulf Intracoastal Waterway, Mile 49.8, Near Houma, Lafourche Parish, LA, 13128
Hackensack River, Jersey City, NJ, 63632
Hackensack River, Jersey City, NJ, Maintenance, 34866
Harlem River, New York City, NY, 15900, 52924, 60953
Illinois; CFR Correction, 5095
Illinois Waterway, Lockport, IL; Repair and Maintenance, 29688
Intracoastal Waterway; Atlantic City, NJ, Air Show Event, 16761
Intracoastal Waterway; Beach Thorofare, NJ, 34867
Intracoastal Waterway Beach Thorofare, NJ, 12888
Isle of Wight Bay, Sinepuxent Bay, Ocean City, MD, 5093
Jamaica Bay, New York, NY, 63633
Jamaica Bay, New York, NY, Maintenance, 70868
Joliet, IL, 21043
LaLoutre Bayou, Yscloskey, LA, 34865
Liberty Bayou, Slidell, LA, 12884
Long Island, NY Inland Waterway from East Rockaway Inlet to Shinnecock Canal, Hempstead, NY; Maintenance, 34864, 52925, 54682
Maintenance; Hackensack River, Jersey City, NJ, 45615
Milhomme Bayou, Stephensville, LA, 41
Mill Neck Creek, Oyster Bay, NY, 29688
New River, South Fork, Fort Lauderdale, FL, 32237
Niantic River, Niantic, CT, 13128
Norwalk River, Norwalk, CT, 1273, 19746
Okeechobee Waterway, Mile 126.3, Olga, FL, 58473
Petaluma River, Petaluma, CA, 50722
Piscataqua River, Portsmouth, NH, and Kittery, ME, 17249, 34866
Piscataqua River, Portsmouth, NH, and Kittery, ME, Maintenance, 60952
Plaquemine Brule Bayou, Midland, LA, 51361
Potomac River, Between Maryland and Virginia, 4472, 13127
Potomac River, Oxon Hill, MD and Alexandria, VA, 37806
Quinnipiac River, New Haven, CT, 17250
Raritan River, Arthur Kill, and their tributaries, NJ, 80298
Raritan River, Perth Amboy, NJ, 15901, 60953
Sabine Lake, Port Arthur, TX, 34864
Sacramento River, Rio Vista, CA, 16762, 30480
Sacramento River, Sacramento, CA, 3193, 8817, 18961, 32236
Saugus River, MA, Maintenance, 60954
Shrewsbury River, Route 36 Bridge, Highlands, NJ, Schedule Change, 46191
Smith Creek, Wilmington, NC, 46192
State Boat Channel, Babylon, NY, 15901
Taunton River, Fall River, and Somerset, MA, 9190
Tchefuncta River, Madisonville, LA, 12886
Thames River, New London, CT, 29690, 37809
Upper Mississippi River, Clinton, IA, 33005
Upper Mississippi River, Clinton, Iowa, Activity Identifier; Repair and Maintenance, 66543
Upper Mississippi River, Rock Island, IL, Quad Cities Heart Walk, 18960
Wabash River; Activity Identifier; Permanent Change to Operating Schedule, 76217
Wrightsville Beach; Cape Fear and Northeast Cape Fear Rivers, Wilmington NC, 13756
Dry Cargo Residue Discharges in the Great Lakes, 56492
Extension of Compliance Date:
Captain of the Port Zones Buffalo, Duluth, Detroit, Lake Michigan, and Sault Ste. Marie, 64208
Financial Responsibility for Water Pollution (Vessels) and OPA 90 Limits of Liability (Vessels and Deepwater Ports), 53691
Great Lake Annual Firework Events, 28704
Landowner Defenses to Liability:
Standards and Practices for Conducting All Appropriate Inquiries, 2146
Long Range Identification and Tracking of Ships; Approval of Collection of Information, 23310, 49100
National Maritime Week Tugboat Races, 25508
Navigation and Navigable Waters:
Technical, Organizational, and Conforming Amendments, 34998
Portland Rose Festival Fireworks Display, 29987
Ports and Waterways Safety:
Kahului Harbor, Maui, HI; Security Zone, 43
Quarterly Listings:
Anchorages, Safety Zones, Security Zones, Special Local Regulations, Regulated Navigation Areas, and Drawbridge Operation Regulations; Correction, 60629, 77512
Regattas and Marine Parades:
Great Lakes Annual Marine Events, 39233, 41261, 51221
Regulated Navigation Areas:
Cape Fear River, Wilmington, NC, 13756
Chesapeake and Delaware Canal, Chesapeake City Anchorage Basin, MD, 35588
Chicago Sanitary and Ship Canal; Romeoville, IL, 45875
Chicago Sanitary and Ship Canal, Romeoville, IL, 37810, 63633
Herbert C. Bonner Bridge, Oregon Inlet, NC, 14181
Navigable Waters of the Boston Captain of the Port Zone, 34191
Review and Update of Standards for Marine Equipment, 65156
Correcting Amendment, 76247
Safety Zone:
Flagler Museum New Year's Eve Celebration Fireworks Display, West Palm Beach, FL, 79639
Saugus River, Lynn, MA, 79363
Safety Zones,
100th Anniversary Chicago to Mackinac Race Fireworks, Lake Huron, Mackinac Island, MI, 40742
2008 Personal Watercraft Challenge; Atlantic Ocean, Fort Lauderdale, FL, 45615
31st Annual Virginia Lakes Festival Fireworks Event, John H. Kerr Lake, Clarksville, VA, 35932
70th Anniversary Celebration for the Thousand Island International Bridge, St. Lawrence River, Alexandria Bay, NY., 43621
Agat Bay and Outer Apra Harbor, GU, 53128
Allegheny River, Clinton, PA, 71555
Ambrose Light, Offshore Sandy Hook, NJ, Atlantic Ocean, 30483
American Music Festival; Chesapeake Bay, Virginia Beach, VA, 49611
Annual Events Requiring Safety Zones in the Captain of the Port Detroit Zone, 46194
Arlington Chamber of Commerce Fireworks Display, Arlington, OR, 34872
Astoria Regatta Assoc. Display, Astoria, OR, 44153
Bass Weeding Fireworks Display, San Fancisco Bay, CA, 11814
Bayfront Park New Year's Eve Celebration, Biscayne Bay, FL, 71923
Bellingham Bay, Bellingham, WA, 37809
Big Bay July 4th Fireworks Show; San Diego Bay, San Diego, CA, 35937
Bollotta & Associates USS Midway Fireworks Display; San Diego Harbor, San Diego, CA, 44911
BWRC 300 Enduro; Lake Moolvalya, Parker, AZ, 59511
BWRC Annual Thanksgiving Regatta; Lake Moolvalya, Parker, AZ, 59509
Carly's Crossing, Lake Erie, Buffalo, NY, 43624
Central Massachusetts Swim Events, 35346
Chicago Harbor, Navy Pier East, Chicago, IL, 51365
Chicago Sanitary and Ship Canal; Romeoville, IL, 45875

Chicago Sanitary and Ship Canal, Romeoville, IL, 37810, 63633
Christmas Holiday Boat Parade Fireworks Event, Appomattox River, Hopewell, VA, 65982
City of Berkeley Fourth of July Fireworks Display, Berkeley, CA, 37820
City of Martinez Fourth of July Fireworks Display; Martinez, CA, 37827
Colorado River, Parker, AZ, 18961, 20173
Edenton 4th of July Celebration Firework Display, Edenton Bay, Edenton, NC, 30481
Elliot Bay, Seattle, WA, 37810
Erie Summer Festival of the Arts, Presque Isle Bay, Erie, PA, 36429
Festival of Sail 2008 Ship's Parade; San Diego Harbor, San Diego, CA, 36424
Festival of Sail San Francisco, San Francisco, CA, 42526
Fireworks; Beverly, MA, 45617
Fireworks Display, Pasquotank River, Elizabeth City, NC, 12891
Fireworks Display, Potomac River, National Harbor, MD, 70871
Fireworks Displays; Anacostia River, Washington, DC, 27460
Fireworks Displays, Captain of the Port Puget Sound Zone, 34870
Fireworks Displays within the Sector Delaware Bay Captain of the Port Zone, 37829
Founder's Day Fireworks Event, Chesapeake Bay, Hampton, VA, 35924
Fourth of July Fireworks, City of Monterey, Monterey, CA., 26019
Fourth of July Fireworks, City of Sausalito, Sausalito, CA, 36791
Fourth of July Fireworks Event, Pagan River, Smithfield, VA, 35930
Gulf of Mexico, Johns Pass, FL, 51941
Hatteras Boat Parade and Firework Display, Trent River, New Bern, NC, 26017, 30773
IJSBA World Finals; Lake Havasu City, AZ, 54682
Kingsmill Resort Fireworks Display, james River, Williamsburg, VA, 21247
Lake Union, Seattle, WA, 37809
Longwood Events Wedding Fireworks Display, Boston Harbor, Boston, MA, 15902
LST-1166; Southeastern Tip of Lord Island, Columbia River, Rainier, OR; Temporary, 63637
Mackinac Bridge and Straits of Mackinac, Mackinaw City, MI, 46200
Mackinac Bridge Birthday Fireworks, Lake Huron, St. Ignace, MI., 40740
Maine; Sector Northern New England August Swim Events, 43868
Main Street Oceanside, Fireworks Display; Oceanside, CA, 36276
Milwaukee Harbor, Milwaukee, WI, 34195, 52788
Milwaukee River Challenge, Milwaukee River, Milwaukee, WI, 54684
Mission Bay Yacht Club 4th of July Display; Mission Bay, San Diego, CA, 35934
Molokini crater, Maui, HI, 12637
Navigable Waters of the Boston Captain of the Port Zone, 34191
Neptune Festival; Atlantic Ocean, Virginia Beach, VA, 54686
New River, Jacksonville, NC, 34195
Northeast Gateway Deepwater Port, Atlantic Ocean, MA, 28039, 39868
Northeast Gateway, Deepwater Port, Atlantic Oean, Boston, MA, 1274
Olcott, NY Fireworks, Lake Ontario, Olcott, NY, 37818
Oregon Inlet, NC; Dredge Project, 70868
Oregon Symphony Celebration Fireworks Display, Portland, OR, 49610
Paradise Point Resort 4th of July Display; Mission Bay, San Diego, CA, 35928
Parexel Fireworks Display, 33302
Patapsco River, Northwest and Inner Harbors, Baltimore, MD, 36426
Patchogue Bay, Patchogue, NY, 51365
Peninsula Celebration Association Annual Fireworks Spectacular, Redwood City, CA, 37815
Piscataqua River, Portsmouth, NH, and Kittery, ME; Frontier Sentinel, 2008, 31363
Pittsburg Chamber of Commerce Fourth of July Fireworks Display; Pittsburg, CA, 37822
Port of Ponce, PR, 54950
Red Bull Flugtag, Portland, OR, 44151
Red Bull Flugtag, Seddon Channel Turning Basin, Tampa, FL, 36278
Red, White, and Blue Fireworks; Incline Village, NV, 37813
Richland Regatta Hydroplane Races, Howard Amon Park, etc.; Temporary, 33005
Robert Mosses Causeway Bridge State Boat Channel, Captree, NY, 54952
San Diego Symphony Orchestra; San Diego, CA, 35342
Seafair Fireworks, Lake Washington, WA, 44913
Shoreacres Country Club Fireworks, Lake Bluff, Illinois, 65544
Sigma Financial Fireworks, Lake Huron, Mackinac Island, MI, 35344
Stars and Stripes Fourth of July Fireworks Event, Nansemond River, Suffolk, VA, 35926
Tahoe City Fourth of July Fireworks Display, Tahoe City, CA, 37824
Trent River Between New Bern and James city, NC, 4078, 5749
Vallejo Fourth of July Fireworks, Vallejo, CA, 36792
Vessel LST-1166; Southeastern Tip of Lord Island, Columbia River, Rainier, OR, 44149
Wantagh Parkway 2 Bridge over the Goose Creek Channel, Town of Hempstead, NY, 51597
Washington Township Summerfest, Ottawa River, Toledo, OH, 36274
Waters Surrounding S/V FALLS OF CLYDE, HI, 51362
Weymouth 4th of July Fireworks; Port of Boston, 28038
World War II Beach Invasion Re-enactment, Lake Michigan, St. Joseph, MI, 34867
Wreckage of the M/V NEW CARISSA, Pacific Ocean 3 Nautical Miles North of the Entrance to Coos Bay, OR, 36433, 54315
Salvage and Marine Firefighting Requirements; Vessel Response Plans for Oil, 80618
Sector Anchorage Western Alaska Marine Inspection and Captain of the Port Zones; Technical Amendment, 15079
Security Zone:
Escorted Vessels in Captain of the Port Zone Jacksonville, FL, 78184
Potomac and Anacostia Rivers, Washington, DC, Arlington and Fairfax Counties, VA, and Prince Georges County, MD, 76536
Security Zones:
Anacostia River, Washington, D.C., 12318, 20797
Cape Fear River, Wilmington, NC, 13759
Cleveland Harbor, Dock 32, Cleveland, OH, 23351
Escorted Vessels in Captain of the Port Zone Jacksonville, FL, 28707
Escorted Vessels, Mobile, AL, Captain of the Port Zone, 67104
Escorted Vessels, Savannah, GA,; Captain of the Port Zone, 37835
Escorted Vessels, Savannah, GA, Captain of the Port Zone, 54689
HOVENSA Refinery, St. Croix, United States Virgin Islands, 27745
Liquefied Natural Gas Carriers, Massachusetts Bay, MA, 31612, 39868
MacDill Air force Base, Tampa Bay, FL, 6610
Navigable Waters of the Boston Captain of the Port Zone, 34191
Patapsco River, Middle Branch, Baltimore, MD, 35348
Portland Rose Festival on Willamette River, 28321
Potomac and Anacostia Rivers, Washington, DC and Arlington and Fairfax Counties, VA, 5095
Potomac River, Boundary Channel and Pentagon Lagoon, Washington, DC, 51719
Rocket Launch, NASA Wallops Flight Facility (WFF), Wallops Island, VA, 50196
Tampa Bay, Port of Tampa, Port of St. Petersburg, Rattlesnake, Old Port Tampa, FL, etc., 1280
Tampa Bay, Port of Tampa, Rattlesnake, Big Bend, FL, 1276
Thea Foss Waterway, Tacoma, WA, 38120
USCGC EAGLE, Elliott Bay, Seattle, WA, 37833
Waters Adjacent 10th Avenue Marine Terminal, San Diego, CA, 36431
Waters Surrounding U.S. Forces Vessel SBX-1, HI, 13129
Shipping; Technical, Organizational, and Conforming Amendments, 35959, 56505
Special Anchorage Area "A", Boston Harbor, MA, 75951
Special Local Regulations:
Annual Kennewick, Washington, Columbia Unlimited Hydroplane Races, 42526
Blessing of the Fleet, Corinthian Yacht Club, San Francisco, CA, 21824
Cape Fear Dragon Boat Festival, Wilmington, NC, 47531
Choptank River, Cambridge, MD, 50545
Chris Craft Silver Cup Regatta; St. Clair River, Algonac, MI, 45612
Delaware River, Big Timber Creek, Westville, NJ, 26002
Delaware River, Philadelphia, PA, 26005
Fireworks, 12881
Harvard - Yale Regatta, New London, CT, 27460
Manbirtee Key, Port of Manatee, FL, Seventh Coast Guard District Recurring Marine Event, 4459
Milwaukee Fireworks Display, Portland, OR, 42526
Opening Day on San Francisco Bay Bay, Pacific Inter-Club Yacht Association, San Francisco, CA, 21824
Pasquotank River, Elizabeth City, NC, 31360
Patapsco River, Inner Harbor, Baltimore, MD, 43358
Port Huron to Mackinac Island Race, 39235
Recurring Marine Events in the Fifth Coast Guard District, 26007
San Diego Harbor, 35923
Severn River, College Creek, Weems Creek and Carr Creek, Annapolis, MD, 10381, 30771
St. Leonard Creek, Patuxent River, Calvert County, MD, 54947

Thunderboat Regatta; Mission Bay, San Diego, CA, 35341
US Nationals Waterski Racing Championship; Mission Bay, San Diego, CA, 49610
Western Branch, Elizabeth River, Portsmouth, VA, 15898
Wrightsville Channel, Wrightsville Beach, NC, 57242
Tank Level or Pressure Monitoring Devices on Single-Hull Tank Ships and Single-Hull Tank Barges Carrying Oil or Oil Residue as Cargo, 24497, 79314
Training and Service Requirements for Merchant Marine Officers, 52789
Transportation Worker Identification Credentials; Maritime Sector:
Commercial Driver's License Hazardous Materials Endorsement, 40739, 44653, 50721, 53128, 56730, 60951
Hazardous Materials Endorsement for a Commercial Driver's License, 25562, 52924, 63376, 63377
Vessel Security Officer Training Certification Requirements; Implementation:
International Convention on Standards of Training, Certification and Watchkeeping, 29060
Correction, 34190

PROPOSED RULES

2008 Rates for Pilotage on the Great Lakes, 6085
Anchorage Regulations:
Boston Harbor, MA, Weymouth Fore River, 8635
Port of New York, 27775, 40800
Port of New York and Vicinity, 26054
Special Anchorage Area A, Boston Harbor, MA, 49131
Stonington, Deer Island Thorofare, Penobscot Bay, ME, 8633
Commercial Fishing Industry Vessels, 16815
Consumer Price Index Adjustments of Oil Pollution Act of 1990 Limits of Liability - Vessels and Deepwater Ports, 54997
Crewmember Identification Documents, 27778
Drawbridge Operation Regulation:
Willamette River, Portland, OR, Schedule Change, 52934
Drawbridge Operation Regulations:
Arkansas Waterway, Little Rock, AR, 1565
Atlantic Intracoastal Waterway, Albemarle and Chesapeake Canal, Chesapeake, VA, 29722
Chehalis, Hoquiam, and Wishkah Rivers, Aberdeen and Hoquiam, WA, Schedule Change, 71983
Connection Slough, Bacon Island, CA, 72752
Duwamish Waterway, Seattle, WA, 29723
Duwamish Waterway, Seattle, WA; Schedule Change, 62450
Gulf Intracoastal Waterway, Mile 49.8, Near Houma, Lafourche Parish, LA; Withdrawal, 13160, 66001
Harlem River, New York, NY, 45922, 66571
Intracoastal Waterway, Barnegat Bay, Seaside Heights, NJ, 49622
Intracoastal Waterway Beach Thorofare, Atlantic City, NJ, 58070
Islais Creek, San Francisco, CA, 43178
LaLoutre Bayou, Ysloskey, LA, 35985
Mill Neck Creek, Oyster Bay, NY, 12315
Potomac River, Oxon Hill, MD and Alexandria, VA, 21090
Smith Creek at Wilmington, NC, 28069
Wabash River, IL, 24510
Dry Cargo Residue Discharges in the Great Lakes; Meeting, 30014, 32273
Escort Vessels in U.S. Waters, 20232
Marine Debris Definition, 34995
Marine Debris Definition; Correction, 30322
McCormick and Baxter Regulated Navigation Area, Willamette River, Portland, OR, 31652
Passenger Weight and Inspected Vessel Stability Requirements, 49244, 74426
Recreational Vessels; Hull Identification Numbers, 14193
Regulated Navigation Areas:
Chicago Sanitary and Ship Canal, Romeoville, IL, 33337
Gasco Area, Willamette River, Portland, OR, 31397
Thea Foss and Wheeler-Osgood Waterway EPA Superfund Cleanup Site, Commencement Bay, Tacoma, WA, 49134
Regulated Navigation Areas, Safety Zones, Security Zones, and Deepwater Port Facilities:
Navigable Waters of Boston Captain of the Port Zone, 19780
Restricted Anchorages:
Seventh Coast Guard District, Captain of the Port Zone Jacksonville; Temporary, 12925
Safety Zones:
Annual Events Requiring Safety Zones in the Captain of the Port Detroit Zone, 18225, 29725
BLuewater Resort and Casino 300 Enduro; Lake Moolvalya, Parker, AZ, 33033
Bluewater Resort and Casino Annual Thanksgiving Regatta; Lake Moolvalya, Parker, AZ, 33028
Captain of the Port Zone Jacksonville; Offshore Cape Canaveral, FL, 48162
Central Massachusetts August Swim Events, 38951
Chicago Sanitary and Ship Canal, Romeoville, IL, 33337
Christmas Holiday Boat Parade Fireworks Event, Appomattox River, Hopewell, VA, 50738
Citron Energy Drink Offshore Challenge, Lake St. Clair, Harrison Township, MI, 35987
Colorado River, Parker, AZ, 7229
Desert Storm Exhibition Run; Lake Havasu, Lake Havasu City, AZ, 75980
Festival of Sail 2008 Ship's Parade, San Diego harb or, San Diego, CA, 21880
Festival of Sail San Francisco, San Francisco, CA, 33751
Firework Events, Central and Northern MA, 31785
Fireworks Display; Upper Potomac River, Washington Channel, Washington Harbor, DC, 31782
Fireworks Display, Potomac River, National Harbor, MD, 53398
Fireworks Displays within the Fifth Coast Guard District, 20223, 67444
Gulf of Mexico, Johns Pass, FL, 30868
IJSBA World Finals; Colorado River, Lake Havasu City, AZ, 33030
Langley Air Force Base Air Show, Willoughby Point, Hampton, VA., 22108
New York Marine Inspection Azone and Captain of the Port Zone, 24889
Ocean City Air Show, Atlantic Ocean, Ocean City, MD, 21294
Oceanside Harbor, CA, 6861
Patapsco River, Northwest and Inner Harbors, Baltimore, MD, 20220
Patchogue Bay, Patchogue, NY, 33341
Port of Ponce, PR, 30555
Red Bull Air Race; San Diego Bay, San Diego, CA, 18222
Red Bull Air Race, Detroit River, Detroit, MI, 25624
Rochester Harborfest, Lake Ontario at Genesee River, Rochester, NY, 24899
San Diego Harbor, San Diego, California, 21880
St. Croix Coral Reef Swim, Buck Island Channel, USVI, 53395
Stars and Stripes Fourth of July Fireworks Event, Nansemond River, Suffolk, VA, 16809
Swim the Bay Event, Presque Isle Bay, Erie, PA, 24513
Thames River, New London, Connecticut, 16812
Thunder on Niagara, Niagara River, North Tonawanda, NY, 24901
Ybor Summer Weekly Fireworks, Ybor Turning Basin, Tampa Bay, FL, 24904
Security Zones:
Coast Guard Base San Juan, San Juan Harbor, PR, 56773
Escorted Vessels, Captain of the Port Zone, Charleston, SC, 30560
New York Marine Inspection Zone and Captain of the Port Zone, 24889
Port of Mayaguez; PR, 54757
Potomac and Anacostia Rivers, Washington, DC, Arlington et al., 63663
West Basin, Port Canaveral Harbor, Cape Canaveral, FL, 62235
Special Local Regulations:
Eighth Coast Guard District; Annual Marine Events, 33961
Great Lake Annual Marine Events, 6859, 22303
Patapsco River, Inner Harbor, Baltimore, MD, 31394
Recurring Marine Events in the Fifth Coast Guard District, 12669
Severn River, College Creek, Weems Creek and Carr Creek, Annapolis, MD, 15108
Spa Creek, Annapolis, MD, 56537
St. Leonard Creek, Patuxent River, Calvert County, MD, 45919
Wrightsville Channel, Wrightsville Beach, NC, 48160
Tank Level or Pressure Monitoring Devices on Single-Hull Tank Ships and Single-Hull Tank Barges Carrying Oil or Oil Residue as Cargo, 36825
Vessel Requirements for Notices of Arrival and Departure, and Automatic Identification System, 76295
Water Pollution, Vessels, and OPA 90 Liability Limits; Vessels and Deepwater Ports; Financial Responsibility, 6642
Correction, 8250

NOTICES

Agency Information Collection Activities; Proposals, Submissions, and Approvals, 201, 1891, 4249, 6985, 8333, 10458, 11939, 12456, 16027, 19080, 19857, 26125, 26126, 26127, 29141, 29526, 30959, 33103, 33104, 34777, 37976, 37977, 37978, 41364, 41366, 46024, 46025, 47200, 47201, 51642, 54842, 54843, 60708, 63720, 75463
Alternative Compliance Certificates:
Tug Laura K. Moran, 16028
Applications; Shipboard Technology Evaluation Program Inclusion Review:
Containerized Cargo Ship ATLANTIC COMPASS, 18543, 72814
Cruise Ship CORAL PRINCESS, 18544, 72817
Integrated Tug and Barge MOKU PAHU, 18545, 72819
Tank Ship S/R AMERICAN PROGRESS, 72825

Cambodia; Imposition of Conditions of Entry for Certain Vessels Arriving to the United States, 63499
Chemical Transportation Advisory Committee; Notice seeking public comments on MARPOL Reception Facilities, 79496
Coast Guard Light Lists, 45776
Committees, etc.:
Area Maritime Security Advisory Committee; Membership Solicitation, 35404
Area Maritime Security Advisory Committee, Detroit; Vacancies, 1362
Area Maritime Security committee, Eastern Great lakes, and Regional Sub-Committees; Vancies, 1363
Chemical Transportation Advisory Committee; Vacancies, 10041
Commercial Fishing Industry Vessel Safety Advisory Committee; Vacancies, 8334
Cook Inlet Regional Citizens' Advisory Council; Recertification, 46027, 57127
Great lakes Pilotage Advisory Committee; Vacancies, 9346
Lower Mississippi River Safety Advisory Committee; Vacancies, 5202
Merchant Marine Personnel Advisory Committee; Vacancies, 19085
National Boating Safety Advisory Council; Vacancies, 19085
National Maritime Security Advisory Committee; Vacancies, 9346
National Offshore Safety Advisory Committee; Applications Request, 49212
Navigation Safety Advisory Council; Vacancies, 9346
Prince William Sound Regional Citizens Advisory Council; Charter Renewal, 4251, 13007
Condition of Entry for Certain Vessels Arriving to the United States:
Syria, 12186
Environmental Assessments, etc.:
Cove Point Facility, Cove Point, MD, 36094
Cove Point Facility, Cove Point, MD; Draft, 13551
Proposed Modernization of the Coast Guard, 56857
Environmental Impact Statements; Availability, etc.:
Dry Cargo Residue Discharges in the Great Lakes, 49694, 79496
U.S. Coast Guard Pacific Area Operations, 77043
Houston/Galveston Navigation Safety Advisory Committee Vacancies, 76368
Imposition of Conditions of Entry for Certain Vessels Arriving to the United States, Cuba, 18546
Medical and Physical Evaluation Guidelines for Merchant Mariner Credentials, 56600
Meetings:
Chemical Transportation Advisory Committee, 17369, 47202, 63500
Commercial Fishing Industry Vessels, 46912
Commercial Fishing Industry Vessel Safety Advisory Committee, 8047, 17370
Delaware River and Bay Oil Spill Advisory Committee, 71019, 80418
Great Lakes Regional Waterways Management Forum, 60709
Houston / Galveston Navigation Safety Advisory Committee, 5203, 22160, 42585, 80419
International Mobile Satellite Organization Convention; Amendments, 50049
Lower Mississippi River Waterway Safety Advisory Committee, 7314, 26128, 49695
Merchant Marine Personnel Advisory Committee, 11940, 49695
Naheola Railroad Bridge Across the Black Warrior-Tombigbee Waterway, Mile 173.5, Near Pennington, Alabama, 22427
National Boating Safety Advisory Council, 18295, 57126, 64355
National Maritime Security Advisory Committee, 16029, 36095, 51643
National Offshore Safety Advisory Committee, 14826, 58973
Navigation Safety Advisory Council, 20318, 66054
Public Workshop on Marine Technology and Standards, 25756
Towing Safety Advisory Committee, 11941, 47958
Membership Solicitation:
Area Maritime Security Committees (AMSCs); Nationwide, 79136
National Maritime Security Advisory Committee, 66659
National Preparedness for Response Exercise Program, 45231
Nontank Vessel Response Plan Enforcement, 35405
Notification of the Imposition of Conditions of Entry for Certain Vessel Arriving to the United States, Iran, 10042, 14993
Permanent Relocation of the Coast Guard National Maritime Center, 12747
Proposed Modernization of the Coast Guard; Draft Programmatic Environmental Assessment, 47959
Random Drug Testing Rate for Covered Crewmembers, 13007, 72496
Recreational Boating Safety Projects, Programs and Activities Funded Under Provisions of the Transportation Equity Act for the 21st Century; Accounting, 12748
Teleconference Meeting:
Towing Safety Advisory Committee, 71664
Towing Safety Advisory Committee; Vacancies, 76369
Transportation Worker Identification Credentials; Maritime Sector:
Commercial Drivers License Hazardous Materials Endorsement, 39323
Hazardous Materials Endorsement for a Commercial Driver's License, 25757
Voyage Data Recorder Study; Report to Congress, 16029
Special Local Regulations:
Annual Kennewick, Washington, Columbia Unlimited Hydroplane Races, 42526
Milwaukie Fireworks Display, Portland, OR, 42526
Safety Zones:
Festival of Sail San Francisco, San Francisco, CA., 42526

Commerce Department

See Census Bureau
See Economic Analysis Bureau
See Economic Development Administration
See Economics and Statistics Administration
See Export Administration Bureau
See Foreign-Trade Zones Board
See Industry and Security Bureau
See International Trade Administration
See Minority Business Development Agency
See National Institute of Standards and Technology
See National Oceanic and Atmospheric Administration
See National Technical Information Service
See National Telecommunications and Information Administration
See Patent and Trademark Office

RULES

Civil Monetary Penalties; Adjustment for Inflation, 75321
Disclosure of Government Information, 10380

PROPOSED RULES

Interagency Cooperation under the Endangered Species Act, 63667
Regulatory Agenda
Semiannual Regulatory Agenda, 24652, 71326

NOTICES

Agency Information Collection Activities; Proposals, Submissions, and Approvals, 2442, 3693, 4815, 6114, 6921, 8852, 9521, 9987, 11614, 12702, 14202, 15475, 15977, 16261, 16836, 18737, 19808, 20243, 20608, 21307, 22920, 23418, 24938, 24939, 25644, 26076, 28099, 28100, 30046, 30050, 30376, 30602, 30603, 30604, 31057, 32287, 32288, 32549, 33973, 33974, 34248, 34915, 34921, 35119, 35120, 35634, 35635, 36037, 36492, 37929, 37930, 38395, 39281, 41315, 43405, 43684, 44703, 46583, 46869, 47127, 47128, 47129, 47882, 48193, 49160, 49161, 52263, 52264, 52814, 52814, 52815, 52816, 55029, 55030, 55031, 56547, 57320, 59596, 60674, 62247, 64302, 64596, 67123, 67124, 68405, 70321, 70957, 74139, 74456, 75384, 77609
Committees, etc.:
Economic Development Administration Performance Review Board; Membership, 62465
National Telecommunications and Information Administration Performance Review Board; Membership, 62465
NIST Blue Ribbon Commission on Management and Safety; Establishment and Public Meeting, 47882
Environmental Impact Statements; Intent:
Bay Delta Conservation Plan for the Sacramento-San Joaquin Delta, CA, 20326
Fleet Alternative Fuel Vehicle Report, FY 2007; Availability, 21902
Grants, etc.:
Pre-Award Notification Requirements, 7696
International Trade Administration Mission Statement, 20608
Mission Statements:
Vietnam; Assistant Secretarial Trade Mission, 12947
Office of the Secretary Performance Review Board Membership, 57591
Postsecondary Internship Program, 14957
Award Period Extension, Funding Availability, 5790
Privacy Act; Systems of Records, 32288, 33065
Secretarial Business Development Mission to Central America and the Dominican Republic, 45206
Voting Age Population, 2007; Estimates, 3923

Commission of Fine Arts

RULES

Procedures and Policies, 29711

NOTICES

2008 National Capital Arts and Cultural Affairs Program, 1325
Meetings, 1325, 6711, 11622, 16651, 23196, 33411, 38993, 51859, 57608, 67837

Committee for Purchase From People Who Are Blind or Severely Disabled

RULES

Investigatory Procedures Change, 28043

NOTICES

2008 Commodities Procurement List; Correction, 51786

Agency Information Collection Activities; Proposals, Submissions, and Approvals, 15127

Appointments to Performance Review Board for Senior Executive Service, 79047

Clarification of Scope of Procurement List Additions, 12369, 31056, 32286

Quarterly Update of the A-List and Movement of Products Between the A-List, B-List and C-List, 50930

Procurement List; Additions, 54365

Procurement List; Additions and Deletions, 839, 2003, 3450, 4518, 7520, 9766, 11091, 11092, 12367, 13828, 15128, 16639, 18495, 19807, 21106, 22322, 22323, 24217, 24218, 26362, 28428, 30045, 31055, 31056, 32285, 33972, 35117, 35119, 36491, 39938, 41313, 41314, 43403, 46244, 47880, 49644, 50931, 52947, 55812, 57590, 61779, 64908, 66216, 67469, 70616, 70617, 72445, 74138, 77606, 77607

Procurement List; Additions and Deletions; Correction, 60236

Procurement List; Proposed Additions, 32286, 35118, 35119, 36491, 46245, 50931, 57589, 60236

Procurement List; Proposed Additions and Deletions, 44959, 47881, 51787, 54366

Procurement List; Proposed Deletions, 61779, 61804, 61809, 61816, 61820

Quarterly Update of A-List and Movement of Products Between the A-List, B-List and C-List; Correction, 77608

Committee for the Implementation of Textile Agreements

NOTICES

Adjustment of Import Limits for Certain Cotton and Man-Made Fiber Textile Products Produced or Manufactured in the People's Republic of China, 70983

Agreement Limits:

Shipments of Cotton, Wool, and Man-Made Fiber Apparel, 79059

Amendment of Limitation of Duty- and Quota-Free Imports of Apparel Articles Assembled in Beneficiary ATPDEA Countries from Regional Country Fabric, 67837

Cancellation of Electronic Visa Information System (ELVIS) Requirements:

Textiles and Textile Products Produced or Manufactured in the People's Republic of China (Exported on and After January 1, 2009), 75085

Central America-Dominican Republic-United States Free Trade Agreement:

Nicaragua; 2008 Tariff Preference Level; Amendment, 36494

Determinations:

Apply Textile Safeguard Measure on Imports of Certain Cotton Socks From Honduras, 23196

Dominican Republic-Central America-United States Free Trade Agreement, 9544, 33066, 33067, 40852, 40853, 42781, 42782, 42783, 42784, 48199

Determinations Under Textile and Apparel Commercial Availability Provision of CAFTA-DR Agreement:

Add Product in Unrestricted Quantities to Annex 3.25 of CAFTA-DR Agreement, 68418, 68419, 68420

Dominican Republic-Central America-United States Free Trade Agreement:

Modifications to Procedures for Considering Requests Under the Commercial Availability Provision, 53200

Textile and Apparel Commercial Availability Provision, 53199, 54386, 63446

Honduras: Intent to Apply a Textile Safeguard Measure on Imports of Cotton Socks, 4542

Limitation of Duty-free Imports of Apparel Articles Assembled in Haiti under the Haitian Hemispheric Opportunity Through Partnership for Encouragement Act, 77015

Limitations of Duty- and Quota-Free Imports:

Apparel Articles Assembled in Beneficiary Sub-Saharan African Countries from Regional and Third-Country Fabric, 55052

Limitations of Duty- and Quota-Free Imports of Apparel Articles Assembled in Beneficiary ATPDEA Countries from Regional Country Fabric, 55502

Limitations of Duty-Free Imports of Apparel Articles Assembled in Beneficiary ATPDEA Countries from Regional Country Fabric, 12394

North American Free Trade Agreement (NAFTA):

Commercial Availability Request; Comment Request, 36062

Short Supply Petition, 4542, 27803

U.S.-Australia Free Trade Agreement:

Commercial Availability Request, 10227

U.S.-Australia Free Trade Agreement; Comment Request, 45746

U.S.-China Bilateral Textile Agreement Limits:

Entry of Shipments of Cotton, Wool, Man-Made Fiber, Silk Blend and Other Vegetable Fiber Textiles and Apparel, 33992

Commodity Credit Corporation

RULES

Agricultural Management Assistance Program, 70245

Cotton Program Changes for Loans, Loan Deficiency Payments, Upland Cotton, and Extra Long Staple Cotton, 65715

Cotton World Price Determination, 30274

Direct and Counter-Cyclical Program and Average Crop Revenue Election Program, 79284

Farm Program Payment Limitation and Payment Eligibility for 2009 and Subsequent Crop, Program, or Fiscal Years, 79267

Milk Income Loss Contract Program and Price Support Program for Milk, 73764

Records Release:

Tobacco Transition Payment Program, 23065

PROPOSED RULES

Export Credit Guarantee Program, 76568

McGovern Dole International Food for Education and Child Nutrition Program and Food for Progress Program, 63387

Technical Assistance for Specialty Crops, 73617

NOTICES

2008-Crop Marketing Assistance Loans and Loan Deficiency Payments for Loan Commodities Except Cotton and Peanuts, 32675

2008 Direct and Counter-Cyclical Program, 36839

Agency Information Collection Activities; Proposals, Submissions, and Approvals, 3921, 11383, 15719, 17948, 65824, 66010

Agricultural Management Assistance Program, 43205

Cane Sugar and Beet Sugar Marketing Allotments and Company Allocations, 2006-Crop Final and 2007-Crop Initial; Domestic Sugar Program, 1314

Conservation Reserve Program; Critical Feed Use, 31053

Conservation Security Program, 16246

Conservation Security Program; Correction, 19456, 26361

Cotton and Peanuts; 2008-Crop Marketing Assistance Loans and Loan Deficiency Payments, 43400

Environmental Impact Statements; Availability, etc.:

2008 Farm Bill Provisions Regarding the Conservation Reserve Program, 76331

Environmental Impact Statements; Intent:

Biomass Crop Assistance Program, 57047

Funding Availability:

Emerging Markets Program, 4172, 40832

Foreign Market Development Cooperator Program, 40835

Market Access Program, 40837

Quality Samples Program, 40839

Technical Assistance for Specialty Crops Program, 40841

Funds Availability; Applications for the Emerging Markets Program, 77000

In-Handling Charges for Commodities Pledged As Collateral for Marketing Assistance Loan, 26074

Meetings:

New Entrant's 2008 Crop Cane Sugar Marketing Allotment, 29107, 31809

Payment Limitation and Payment Eligibility, 40283

Commodity Futures Trading Commission

RULES

Adjustment of Civil Monetary Penalties for Inflation, 57512

Delegation of Authority and Change in Position Title, 79608

Exemption from Registration for Certain Firms with Regulation 30.10 Relief, 54069

Foreign Futures and Options Transactions, 60625

Interpretative Statement Regarding Funds Related to Cleared-Only Contracts Determined to be Included in a Customer's Net Equity; Correction, 57235, 65514

Limited Marketing Activities Exempted Under Commodity Futures Trading Commission Regulation (30.10), 39226

Registered Entities and Exempt Commercial Markets; Amendments, 8599

Rules of Practice:

Proceedings, 63359

Rules Relating to Reparation Proceedings, 70274

PROPOSED RULES

Confidential Information and Commission Records and Information, 44939, 51961

Electronic Filing of Disclosure Documents, 71968

Execution of Transactions:

Regulation 1.38 and Guidance on Core Principle 9; Extension of Comment Period, 67435

Execution of Transactions; Regulation 1.38 and Guidance on Core Principle (9), 54097

Exemption from Registration for Certain Firms with Regulation 30.10 Relief, 4499

Federal Speculative Position Limits; Revision, 32260

Risk Management Exemption from Federal Speculative Position Limits, 32261

Significant Price Discovery Contracts on Exempt Commercial Markets, 75888

NOTICES

Agency Information Collection Activities; Proposals, Submissions, and Approvals, 3705, 8295, 16651, 52330, 52321, 52959, 57338, 66845, 68421, 68422, 68423, 76345, 79452
Committees, etc.:
Energy Makets Advisory Committee; Establishment, 8856
Global Markets Advisory Committee; Renewal, 34715
Concept Release on the Appropriate Regulatory Treatment of Event Contracts, 25669
Contract Markets and Registered Futures Associations Rule Enforcement Programs; Review Fees, 44707
Exemptions:
Over-the-Counter Swaps; Eligibility, 1205
Products Related to Street TRACKS Gld Trust Shares; Trading and Clearing, 21917
Exemptive Orders:
SPDR Gold Futures Contracts, 13867, 31979
SPDR Gold Trust Shares, 31981
ST Gold Futures Contracts, 13867
Joint Audit Committee Operating Agreement, 52832, 62488
Meetings:
Agricultural Advisory Committee, 40302
Energy Markets Advisory Committee, 30093
Global Markets Advisory Committee, 36302
Meetings; Sunshine Act, 1865, 3455, 4543, 5817, 10006, 10745, 14458, 16274, 21321, 26084, 29742, 30382, 46000, 52647, 57339, 58944, 63446, 63447, 70983, 70984, 78331
Order; Permitting Eligible Swap Participants to Submit for Clearing:
ICE Clear U.S., Inc. and Futures Commission Merchants to Clear Certain Over-The-Counter Agricultural Swaps, etc., 77015
Order Exempting the Trading and Clearing of Certain Products: iShares COMEX Gold Trust Shares and iShares Silver Trust Shares, 79830
Over-the-Counter Swaps Requirements, 38403
Privacy Act; Systems of Records, 52833
Proposal to Exempt Pursuant to the Authority in Section 4(C) of the Commodity Exchange Act:
Trading and Clearing of Certain Products Related to iShares COMEX Gold Trust Shares and iShares Silver Trust Shares, 66847
Request to exempt certain over-the-counter swaps from certain of the requirements imposed by Commission Regulation 35.2; Reopening of comment period, 80367
United Kingdom; Financial Services Authority Oversight and Supervision Standards; ICE Clear Europe Ltd., 44706

Community Development Financial Institutions Fund

NOTICES

Agency Information Collection Activities; Proposals, Submissions, and Approvals, 31191
Bank Enterprise Award Program, 31917
Community Development Financial Institutions Program; FY 2009 Funds Availability, 6558, 48011
Meetings:
Community Development Advisory Board, 32787

Comptroller of the Currency

RULES

Capital Adequacy Supervisory Review Process, Pillar 2; Basel II Advanced Capital Framework Implementation, 44620
Community and Economic Development Entities, Community Development Projects, and Other Public Welfare Investments, 46532
Community Reinvestment Act Regulations, 78153
Fees Assessment, 9012, 52576
Fees Assessment; Correction, 9625
Lending Limits, 14922
Minimum Capital Ratios; Capital Adequacy Guidelines; Capital Maintenance; Capital: Deduction of Goodwill Net of Associated Deferred Tax Liability, 79602
Practice and Procedure:
Civil Money Penalty Inflation Adjustments, 66493
Regulatory Review Amendments, 22216
Risk-Based Capital:
Advanced Capital Adequacy Framework; Basel II; Correction, 21690
Money Market Mutual Funds Guidelines, 55704
Securities Offering Disclosure Rules, 12009

PROPOSED RULES

Minimum Capital Ratios; Capital Adequacy Guidelines; Capital Maintenance; Capital:
Special Committee 215 Aeronautical Mobile Satellite (Route) Services Next Generation Satellite Services and Equipment, 56756
Treatment of Certain Claims on, or Guaranteed by, Fannie Mae and Freddie Mac, 63656
Risk-Based Capital Guidelines:
Capital Adequacy Guidelines; Standardized Framework, 43982

NOTICES

Agency Information Collection Activities; Proposals, Submissions, and Approvals, 187, 2078, 4220, 6506, 8930, 12799, 22004, 28551, 35722, 50400, 51300, 51701, 52080, 54807, 59707, 65447, 66689, 77878, 78794
Consumer Information:
Hybrid Adjustable Rate Mortgage Products; Illustrations, 30997
Joint Report; Differences in Accounting and Capital Standards Among the Federal Banking Agencies:
Report to Congressional Committees, 50326
Loans in Areas Having Special Flood Hazards; Interagency Questions and Answers Regarding Flood Insurance, 15259
Privacy Act; Systems of Records, 41402
Proposed Interagency Appraisal and Evaluation Guidelines, 69647

Consumer Product Safety Commission

RULES

Ban of Lead-Containing Paint and Certain Consumer Products Bearing Lead-Containing Paint, 77492
Compliance Certificates, 68328
Exemption from Classification as Banned Hazardous Substance:
Boston Billow Nursing Pillow and Substantially Similar Nursing Pillows, 77493
Flammability of Clothing Textiles Standards: Correcting Amendments, 62187
Flammability Standards:
Clothing Textiles, 15636
Open Flame, Mattress Sets; Correction, 6842
Information Disclosure Under Section 6(b) of the Consumer Product Safety Act, 72334
Labeling Requirement for Toy and Game Advertisements; Correction, 67730, 71545
Standard for All Terrain Vehicles, 67385

PROPOSED RULES

Banned Hazardous Substances Classification Exemptions:
Boston Billow Nursing Pillow and Substantially Similar Nursing Pillows, 51384
Flammability Standards:
Residential Upholstered Furniture, 11702
Infant Cushions/Pillows; Termination of Rulemaking:
Other than with Respect to Boston Billow Nursing Pillow and Substantially Similar Nursing Pillows, 51386
Labeling Requirements:
Toy and Game Advertisements, 58063
Options to Address Crib Safety Hazards, 71570

NOTICES

Accreditation Requirements for Third Party Conformity Assessment Bodies to Test to the Requirements for Lead Content in Children's Metal Jewelry, 78331
Agency Information Collection Activities; Proposals, Submissions, and Approvals, 30883, 38186, 38187, 51293, 55053, 55054
Meetings; Sunshine Act, 3706
Provisional Acceptance of a Settlement Agreement and Order:
Nordstrom, Inc., 74709
Requirements for Accreditation of Third Party Conformity, etc.:
Third Party Testing for Certain Children's Products, 67838
Settlements, etc.:
A & R Knitwear, Inc., 46874
AJ Blue LLC, 46876
Basix USA, 46886
Cayre Group, Ltd., 23204
Cobmex, Inc., 46877, 49446
DollarDays International, LLC, 23196
Gildan Activewear SRL, 23198
IKEA North American Services, LLC, 72777
Kohl's Department Stores, Inc., 24050
Liberty Apparel Co., Inc., 46879
Life is Good, Inc., 23200
Neiman Marcus Group, Inc., 23205
Rebelette International Trading Corp., 46880
Reebok International Ltd., 16842
Scope Imports, Inc., 46882
Sears Holdings Management Corp., 46883
Seena International, Inc., 23202
Siegfried & Parzifal, Inc., 46885, 49446
Stamina Products, Inc, 3238
True Religion Apparel, Inc., 23207
Vornado Liquidating Trust for and on Behalf of Vornado Air Circulation Systems Inc., 6712
Third Party Testing for Certain Children's Products:
Requirements for Accreditation of Third Party Conformity Assessment Bodies to Assess Conformity, etc., 54564, 62965
Title 16, CFR,
Understanding the Pending Lead Legislation and the Use of Lead in Consumer Products, 20919

Cooperative State Research, Education, and Extension Service

RULES

Competitive and Noncompetitive Non-formula Grant Programs:
General Grant Administrative Provisions and Program-Specific Administrative Provisions

for the Specialty Crop Research Initiative; Correction, 51717
General Grant Administrative Provisions, etc., 44897

PROPOSED RULES
Meetings:
Stakeholders Regarding Programs for Hispanic-Serving Agricultural Colleges and Universities; Input Solicitation, 54987

NOTICES
Agency Information Collection Activities; Proposals, Submissions, and Approvals, 19455, 45205, 64594, 65823, 80361
Agriculture and Food Research Initiative; Solicitation of Input from Stakeholders Regarding the Establishment, 50926
Committees, etc.:
Forestry Research Advisory Council; Membership Solicitation, 51437
Veterinary Medicine Loan Repayment Program; Solicitation of Input from Stakeholders Regarding Implementation, 50928

Coordinating Council on Juvenile Justice and Delinquency Prevention

NOTICES
Meetings, 49175, 70336
Coordinating Council on Juvenile Justice and Delinquency Prevention, 9302, 26966

Copyright Office, Library of Congress

RULES
Compulsory License for Making and Distributing Phonorecords, Including Digital Phonorecord Deliveries, 66173
Consumer Price Index; Section 119 Changes, 14183
Copyright Rules and Regulations, 37838
Late-Filed and Underpaid Royalties, 29071

PROPOSED RULES
Cable System Definition, 25627
Circumvention of Copyright Protection Systems for Access Control Technologies; Prohibition Exemption, 58073
Claims to Copyright; Registration; Group Options, 23390
Compulsory License for Making and Distributing Phonorecords, Including Digital Phonorecord Deliveries, 40802, 47113
Digital Broadcast Signals Pursuant to Cable Statutory License; Retransmission, 31399, 40203
Exemption to Prohibition on Circumvention of Copyright Protection Systems for Access Control Technologies, 79425
Fees, 60658
Fees; Correction, 63111
Fees; Extension of Time to File Comments, 64905
Transfers and Licenses; Terminations; Clarifications, 3898

NOTICES
Audit Intent, 40392
Copyright Royalty Judges and Register of Copyrights, Section 115 Statutory License; Division of Authority, 48396
Copyright Royalty Judges Determination Reviews, 9143, 10290

Copyright Royalty Board, Library of Congress

RULES
Cost of Living Adjustment for Performance of Musical Compositions by Colleges and Universities, 72726

PROPOSED RULES
Notice and Recordkeeping for Use of Sound Recordings Under Statutory License, 79727
Rates and Terms Determinations:
Business Establishment Services, 5466, 16199
Mechanical and Digital Phonorecord Delivery, 57033
Preexisting Subscription and Satellite Digital Audio Radio Services, 4080

NOTICES
Audit Intent, 15778
Cable Royalty Funds; Distribution:
1998, 5596
1999, 5596
2000, 18004
2001, 18004
2002, 18004
2003, 18004
2004, 5597, 40623
2005, 5597, 40623
Distribution of the 2002, 2003, and 2004 Digital Audio Recording Technology Royalty Funds, 49708
Distribution of the 2006 Cable Royalty Funds, 61172
Satellite Royalty Funds; Distribution:
1999, 5597
2000, 5597
2001, 5597
2002, 5597
2003, 5597
2004, 5597
2005, 5597

Corporation for National and Community Service

RULES
AmeriCorps National Service Program, 53752

NOTICES
Agency Information Collection Activities; Proposals, Submissions, and Approvals, 1325, 2461, 3240, 3706, 4182, 7264, 8034, 8296, 11623, 16274, 17958, 18520, 19052, 23209, 31831, 34918, 36494, 40538, 41042, 47137, 51632, 61022, 71621, 75678
Meetings; Sunshine Act, 5178, 28436, 53206

Council on Environmental Quality

NOTICES
National Environmental Policy Act Citizen's Guide, 8043

Court Services and Offender Supervision Agency for the District of Columbia

NOTICES
Senior Executive Service; Performance Review Board; Members, 62260
Senior Executive Service Performance Review Board; Members, 51450

Defense Acquisition Regulations System

RULES
Acquisition Regulations, 21844
Acquisitions in Support of Operations in Iraq or Afghanistan (DFARS Case 2008-D002), 53151
Berry Amendment; Codification and Modification, 11354
Closeout of Contract Files, 4113
Combating Trafficking in Persons, 4115
Commercial Item Determinations, 4114
Competition Requirements for Purchases from Federal Prison Industries (DFARS Case 2008-D015), 46816
Conforming Changes; Standards of Conduct and Extraordinary Contractual Actions (DFARS Case 2008-D004), 46814
Contractor Personnel Authorized to Accompany U.S. Armed Forces, 16764
Evaluation Factor for Use of Members of the Selected Reserve, 62211
Excessive Pass-Through Charges, 27464
Export-Controlled Items, 42274
Functions Exempt from Private Sector Performance, 1826
Information Assurance Contractor Training and Certification, 1828
Item Identification and Valuation Clause Update (DFARS Case 2007-D007), 46819
Lead System Integrators, 1823
Limitation on Service Contracts for Military Flight Simulators (DFARS Case 2008-D013), 53156
Mandatory Use of Wide Area WorkFlow, 11356
New Designated Countries, 1830
Online Representations and Certifications Application, 1822
Payment Withholding - Deletion of Duplicative Text, 4116
Research and Development Contract Type Determination, 4117
Security-Guard Functions (DFARS Case 2006-D050), 53156
Ship Critical Safety Items, 1826
Ship Critical Safety Items (DFARS Case 2007-D016), 46817
Shipment Reports, Receipt, 1830
Small Business Program Name Change (DFARS Case 2008-D001), 46813
Technical Amendments, 4113, 27464, 46817, 53151
Trade Agreements; New Thresholds, 4115, 46818
Defense Federal Acquisition Regulation Supplement:
Carriage Vessel Overhaul, Repair, and Maintenance, 70909
Least Developed Countries that are Designated Countries, 70913
Limitations on DoD Non-Commercial Time-and-Materials Contracts, 70912
Para-Aramid Fibers and Yarns Manufactured in a Qualifying Country, 76970
Payment Protections for Subcontractors and Suppliers - Deletion of Duplicative Text, 76969
Reports of Government Property, 70906
Technical Amendments, 70905, 76971

PROPOSED RULES
Acquisition Regulations:
Protection of Human Subjects in Research Projects, 55007, 63666
Clarification of Central Contractor Registration and Procurement Instrument Identification Data Requirements, 62239
Restriction on Acquisition of Specialty Metals, 42300
Supplies Shipment Quality Assurance Authorization, 21891
DoD Law of War Program, 1853
U.S.-International Atomic Energy Agency Additional Protocol, 48185
Nontraditional Defense Contractor, 21301

NOTICES
Agency Information Collection Activities; Proposals, Submissions, and Approvals, 1866, 4188, 24576, 24577, 27513, 48200, 70985

Defense Acquisition Regulations System:
Items Produced in the United Kingdom, 73257
Reciprocal Defense Procurement Memorandum of Understanding with Poland; Feasibility, 33992
Small Business Acquisitions Set-Asides; Reinstitution, 33993
Small Business Competitiveness Demonstration Program: 33993
Small Disadvantaged Businesses Price Evaluation Adjustment; Suspension, 9304

Defense Department

See Air Force Department
See Army Department
See Defense Acquisition Regulations System
See Defense Intelligence Agency
See Defense Logistics Agency
See Engineers Corps
See National Security Agency/Central Security Service
See Navy Department

RULES

Application of Labor Laws to Government Acquisitions; CFR correction, 55450
Civilian Health and Medical Program of the Uniformed Services:
Voluntary Disenrollment from the TRICARE Retiree Dental Program, 59504
Federal Acquisition Regulation; Corrections, 72242
Federal Acquisition Regulations:
CAS Administration, 10965
Common Security Configurations, 10967
Contractor Personnel in a Designated Operational Area or Supporting a Diplomatic or Consular Mission, 10943
FAR Case 2004038; Federal Procurement Data System Reporting, 21773
FAR Case 2005-018, Contract Debts, 53997
FAR Case 2005039; Use of Products Containing Recovered Materials in Service and Construction Contracts, 21789
FAR Case 2005040, Electronic Subcontracting Reporting System, 21779
FAR Case 2006-004, CAS Administration, 54013
FAR Case 2006011; Representations and Certifications Tax Delinquencies, 21791
FAR Case 2006-014, Local Community Recovery Act of, 006, 53995
FAR Case 2006-025, Online Representations and Certifications Application Review, 54011
FAR Case 2006-027, Accepting and Dispensing of $1 Coin, 54014
FAR Case 2006-031; Enhanced Access for Small Business, 21799
FAR Case 2006033; Revisions to the Defense Priorities and Allocations System, 21783
FAR Case 2007-002, Cost Accounting Standards Administration and Associated Federal Acquisition Regulation Clauses, 54011
FAR Case 2007-006, Contractor Business Ethics Compliance Program and Disclosure Requirements, 67064
FAR Case 2007-007, Additional Requirements for Competition Advocate Annual Reports, 53996
FAR Case 2007-013, Employment Eligibility Verification, 67651
FAR Case 2007-015, Administrative Changes to the FPI Blanket Waiver and the JWOD Program Name, 53994
FAR Case 2007-020, Correcting Statutory References Related to the Higher Education Act of, 965, 53992
FAR Case 2007-022, Subcontractor Requests for Bonds, 54007
FAR Case 2008-001, Changing the Name of the Office of Small and Disadvantaged Business Utilization for DoD, 53993
FAR Case 2008-002, Extension of Authority for Use of Simplified Acquisition Procedures for Certain Commercial Items, 54008
FAR Case 2008-004, Prohibition on Restricted Business Operations in Sudan and Imports from Burma, 33636
FAR Case 2008-006, Enhanced Competition for Task and Delivery Order Contracts-Section 843 of the Fiscal Year 2008 National Defense Authorization Act, 54008
Federal Acquisition Circular 2005-25; Introduction, 21772
Federal Acquisition Circular 2005-25; Small Entity Compliance Guide, 21801
Federal Acquisition Circular 2005-26; Introduction, 33636
Federal Acquisition Circular 2005-26; Small Entity Compliance Guide, 33640
Federal Acquisition Circular 2005-27; Introduction, 53990
Federal Acquisition Circular 2005-27; Small Entity Compliance Guide, 54016
Federal Acquisition Circular 2005-28; Introduction, 67064
Federal Acquisition Circular 2005-29; Introduction, 67650
Federal Acquisition Circular 2005-29; Small Entity Compliance Guide, 67705
Introduction, Federal Acquisition Circular, 10942
New Designated Countries-Dominican Republic, Bulgaria, and Romania, 10964
Numbered Notes for Synopses, 10960
Small Entity Compliance Guide, 10968, 67093
Technical Amendment, 21800, 54016
Trade Agreements-New Thresholds, 10962
Trade Agreements-New Thresholds, Correction, 16747
Financial Assistance to Local Educational Agencies; Correction, 9949, 12011
Foreign Acquisition; CFR Correction, 3409
Indebtedness of Military Personnel, 59501
Military Recruiting and Reserve Officer Training Corps Program Access to Institutions of Higher Education, 16525
National Security Personnel System, 56344
National Security Personnel System; Correction, 58435
Procedures and Support for Non-Federal Entities Authorized to Operate on Department of Defense (DoD) Installations, 59505
TRICARE:
Certain Survivors of Deceased Active Duty Members; and Adoption Intermediaries, 30478
Reserve and Guard Family Member Benefits, 46808
TRICARE; Hospital Outpatient Prospective Payment System (OPPS), 74945
TRICARE Program:
Overpayments Recovery, 71545
Use of Government Sources by Contractors; CFR correction, 55450
User Fees, 23953

PROPOSED RULES

Civilian Health and Medical Program of the Uniformed Services/TRICARE:
TRICARE Retail Pharmacy Program; Federal Procurement of Pharmaceuticals Inclusion, 43394
Defense Support of Civil Authorities (DSCA), 73896
Federal Acquisition Regulations:
Contractor Compliance Program and Integrity Reporting, 28407
Contractor Performance Information; FAR Case, 006-022, 17945
Contractor's Request for Progress Payments, 19035
FAR Case 2007-013; Employment Eligibility Verification, 33374
FAR Case 2007017; Service Contractor Employee Personal Conflicts of Interest, 15961, 34600
FAR Case 2007018; Organizational Conflicts of Interest, 15962, 34686
FAR Case 2008-019, Authentic Information Technology Products, 68373
Limiting Length of Noncompetitive Contracts in Unusual and Compelling Urgency Circumstances, 5784
Socioeconomic Program Parity, 12699
National Security Personnel System, 29882, 73606
Privacy Act:
Defense Contract Management Agency Privacy Program, 59582
Office of the Secretary of Defense and Joint Staff Freedom of Information Act Program, 59579
Privacy Act; Systems of Records, 28767
Regulatory Agenda
Federal Acquisition Regulation (FAR); Semiannual Regulatory Agenda, 24784
Semiannual Regulatory Agenda, 71454
Transporter Proof of Delivery, 28788
TRICARE:
Critical Access Hospitals; Reimbursement, 24509
Employee-Sponsored Group Health Plans Relationship, 16612
John Warner National Defense Authorization Act, FY 2007; CHAMPHUS Changes; Forensic Examinations Authorization; Implementation, 38348
Outpatient Hospital Prospective Payment System, 17271
TRICARE; Hospital-Based Psychiatric Partial Hospitalization Programs, 79726

NOTICES

36(b)(1) Arms Sales Notification, 61399
36(b)(1) Arms Sales Notifications, 78727, 78732, 78735, 78741, 78744, 78747
Agency Information Collection Activities; Proposals, Submissions, and Approvals, 3241, 4187, 4188, 6130, 7264, 10006, 10007, 11396, 12138, 14458, 14780, 15743, 16652, 16844, 18521, 18784, 20613, 21118, 24253, 24254, 24255, 24573, 25684, 25685, 29119, 30611, 31071, 31436, 31437, 31438, 31439, 37418, 38406, 38407, 42329, 43916, 50000, 50943, 50944, 50945, 50946, 50947, 53207, 53208, 53209, 53210, 53211, 57061, 64308, 64921, 71621, 71622, 71623, 71624, 71625, 72028, 72029, 72030, 72031, 72453, 72454, 80368
Federal Acquisition Regulation; Evaluation of Export Offers, 76003
Federal Acquisition Regulation; Organization and Direction of Work, 73639
Federal Acquisition Regulation; Overtime, 73638
Federal Acquisition Regulation; Transportation Requirements, 75402
Federal Acquisition Regulation; U.S.-Flag Air Carriers Certification, 76004
Federal Acquisition Regulations; Material and Workmanship, 73639

Announcement of Federal Funding Opportunity, 80369
Armed Forces U.S. Court of Appeals; Proposed Rules Change; Correction, 36378
Arms Sales Notification, 454, 462, 471, 475, 847, 2006, 4183, 15489, 20258, 21595, 23210, 25674, 25680, 29112, 31983, 34268, 35665, 37414, 38993, 41043, 43692, 43706, 43713, 43718, 43734, 44226, 46596, 46600, 47891, 47897, 47903, 47908, 47916, 47922, 47926, 47931, 49995, 58131, 58138, 58142, 58146, 58152, 58157, 58162, 58169, 58174, 58179, 58183, 58188, 58193, 58201, 5, 61023, 61030, 61035, 61040, 61053, 61059, 61064, 61068, 61073, 61079, 61790, 61795, 61799, 63447
30884
Base Closure and Realignment, 73245
Base Closures and Realignments, 478, 21322, 31832, 35669, 50948
Class Tuition Waivers, 12140
Committees, etc.:
Federal Advisory Committee; Termination, 63142
Federal Advisory Committees; Charter Amendment, 8297, 11398, 16846
Federal Advisory Committees; Disestablishment, 10228
Federal Advisory Committees; Establishment, 4851, 10228, 67840, 67489
Federal Advisory Committees; Renewal, 1601, 3706, 9102, 10229, 12141, 12395, 12710, 14123, 14231, 14968, 19053, 20262, 23434, 28806, 35126, 35374, 41330, 52841, 67842, 72032
Defense Contract Audit Agency Senior Executive Service Performance Review Boards; Membership, 56806
Defense Information Systems Agency Senior Executive Service Performance Review Board; Membership, 63138
Defense Transportation Regulation, Part IV, 17327, 65297
Defense Transportation Regulation, Part IV; Correction, 18785
Department of Defense Adoption of a Program Comment for DoD Rehabilitation Treatment Measures, 76346
Department of Defense Ammunition and Explosives Safety Standards; Revision of DoD 6055.09-STD, 58212
DoDEA FY 2009 Grant Competition, 77020
DoDEA FY 2009 Grant Competition Announcement, 68423
Environmental Statements:
Power Upgrades Project Within the Fort Meade Complex, MD, 172
Federal Acquisition Regulation; Information Collection; Incentive Contracts, 71625, 74711, 74712
Federal Acquisition Regulations:
Agency Information Collection Activities; Proposals, Submissions, and Approvals, 30611, 33411, 39678, 39679, 40303, 56561, 67488, 67489
Past Performance Information, 45427
Firefighter Personnel; Higher Initial Maximum Uniform Allowance Rate, 12711, 35669
Housing Price Inflation Adjustment, 6485
Manual for Courts-Martial; Proposed Amendments, 54387, 79453
Meetings:
Advisory Committee on Women in the Services, 24573, 68425
Advisory Council on Dependents Education, 15144, 49652
Board of Actuaries, 40303
Board of Regents of the Uniformed Services University of the Health Sciences, 18785, 63138
Board of Visitors, 28799, 41330
Defense Advisory Board for Employer Support of the Guard and Reserve, 2010, 21920, 44973, 53853, 58212
Defense Advisory Committee on Military Personnel Testing, 11094
Defense Business Board, 173, 15144, 38998, 57063
Defense Business Board, Correction, 16847
Defense Department Advisory Committee on Women in the Services, 12395, 56805
Defense Health Board, 15145, 31832, 66603, 72032
Defense Intelligence Agency National Defense Intelligence College Board of Visitors, 21919
Defense Policy Board Advisory Committee, 5527, 31833, 49652, 52834, 66849
Defense Science Board, 173, 6936, 11094, 21919, 28799, 31833, 36845, 38408, 38409, 44973
Defense Science Board Advisory Committee, 16652, 56806
Defense Task Force on Sexual Assault in the Military Services; Change, 61083, 61826
DOD Advisory Group on Electron Devices, 12141
DOD Medicare-Eligible Retiree Health Care Board of Actuaries, 28800
Historical Advisory Committee, 31835, 61083
Military Family Readiness Council (MFRC), 73245
Missile Defense Advisory Committee, 7715, 15495, 52834, 62260, 62261
Missile Defense Advisory Committee; Cancellation, 22344
Missile Defense Advisory Committee; Correction, 28800
National Defense University Board of Visitors, 50948
National Defense University Visitors, 16847
National Security Education Board Group of Advisors, 23427, 53853
National Security Education Board Members, 24574
Nuclear Command and Control System Comprehensive Review Advisory Committee, 24574
Reserve Forces Policy Board, 2011, 19053, 21119
Reserve Forces Policy Board (RFPB) Advisory Committee, 57608
Scientific Advisory Board, 8856, 31835
Strategic Environmental Research and Development Program, Scientific Advisory Board, 49653, 61084
Threat Reduction Advisory Committee, 21920, 63139
Threat Reduction Advisory Committee; Correction, 25686
Transformation Advisory Group, 36846
TRICARE Voluntary Agreements for Retail Refunds Program, 21921
U.S. Court of Appeals for the Armed Forces Code Committee, 4543
U.S. Nuclear Command and Control System Comprehensive Review Advisory Committee, 42784, 49653, 52835, 57608, 64922, 67841, 72032
U.S. Strategic Command Strategic Advisory Group, 21322
Uniformed Services University of the Health Sciences Board of Regents, 40304
Uniform Formulary Beneficiary Advisory Panel, 33411, 49653, 70337
Veterans' Advisory Board on Dose Reconstruction, 9303, 46248
Wage Committee, 46248
Women in the Services Advisory Committee, 2226
Meetings; Sunshine Act, 35124, 41331, 41333, 46605, 46606
Membership of the Performance Review Board, 64923
Modification of Federal Advisory Committee Charter, 75679
Nationwide TRICARE Demonstration Project, 21120
Non-Foreign Overseas Per Diem Rates; Revised, 14969, 24052, 30898, 37938
Office of the Secretary of Defense Performance Review Board Membership, 60682
Performance Review Board Membership, 52836
Preservation of Continuity for Semi-Codeless GPS Applications, 54792
Privacy Act; Computer Matching Programs, 23428
Privacy Act; Systems of Records, 5817, 6484, 6936, 7716, 8296, 9100, 9546, 11095, 11624, 12712, 14232, 14233, 14234, 15496, 17327, 17959, 23429, 28800, 28801, 28803, 28804, 31997, 31999, 33412, 35125, 35669, 40304, 41334, 42330, 42332, 42786, 43411, 46888, 46890, 46891, 46892, 46894, 46895, 46897, 46898, 49654, 49656, 49659, 49661, 50949, 52836, 52838, 52839, 53840, 56807, 57064, 57065, 57066, 57067, 57069, 57070, 61084, 63139, 63141, 66849, 66851, 66852, 66854, 66857, 66859, 66860, 66861, 66863, 73246, 73247, 73923, 75679, 75681, 75683, 76005, 76006, 76008, 76009, 78334, 79833, 79834
Privacy Act; Systems of Records; Correction, 12711
Records of Decision:
Ballstic Missile Defense System; Development, Testing, Deployment, and Decommissioning Plan, 21921
Renewal of Department of Defense Federal Advisory Committees, 79455
Science and Technology Reinvention Laboratory Personnel Management Demonstration Program, 73248
Senior Executive Service Performance Review Board, 56809
TRICARE; Civilian Health and Medical Program of the Uniformed Services (CHAMPUS):
Fiscal Year 2009 Diagnosis Related Group (DRG) Updates, 64923
TRICARE, Formerly Known as Civilian Health and Medical Program of Uniformed Services (CHAMPUS); Fiscal Year 2009 Mental Health Rate Updates, 66864
U.S. Court of Appeals for the Armed Forces; Proposed Rules Change, 35126

Defense Intelligence Agency

NOTICES

Privacy Act; Systems of Records, 12144, 19477

Defense Logistics Agency

NOTICES

Cooperative Agreement Applications; Proposed Solicitation, 12715
Privacy Act; Systems of Records, 19479, 49661, 79850
Senior Executive Service Performance Review Board; Membership, 49446

Defense Nuclear Facilities Safety Board

NOTICES

Fire Protection Systems; Safety Classification, 6938
FOIA Fee Schedule Update, 24956
Meetings; Sunshine Act, 65838
Meetings; Sunshine Act; Correction, 66230
Meetings; Sunshine Act; Postponed, 67848
No FEAR Act, 37421
Privacy Act; Systems of Records, 61403
Senior Executive Service Performance Review Board; Membership, 52647

Delaware River Basin Commission

RULES

Water Quality Regulations:
Water Code and Comprehensive Plan to Classify the Lower Delaware River as Special Protection Waters, 55750

PROPOSED RULES

Water Code and Comprehensive Plan to Implement a Revised Water Audit Approach to Identify and Control Water Loss, 44945

NOTICES

Delaware River and Bay Integrated List Water Quality Assessment; Methodology, 2228
Meetings, 11890, 36302
Delaware River Basin Commission, 52031, 73260

Denali Commission

NOTICES

Fiscal Year 2008 Draft Work Plan, 2461
Fiscal Year 2009 Draft Work Plan, 74152

Disability Employment Policy Office

NOTICES

Secretary of Labor's New Freedom Initiative Award; Nominations Solicitation, 5212

Drug Enforcement Administration

RULES

Changes to Patient Limitation for Dispensing or Prescribing Approved Narcotic Controlled Substances for Maintenance or Detoxification Treatment by, etc., 29685
Combat Methamphetamine Epidemic Act of 2005:
Fee for Self-Certification for Regulated Sellers of Scheduled Listed Chemical Products, 79318
Control of a Chemical Precursor Used in the Illicit Manufacture of Fentanyl as a List I Chemical, 43355
Elimination of Exemptions:
Chemical Mixtures Containing the List I Chemicals Ephedrine and/or Pseudoephedrine, 39611
Import and Production Quotas for Certain List I Chemicals, 73549
Narcotic Raw Materials; Authorized Sources, 6843
Redelegation of Functions, 40463
Schedules of Controlled Substances: Exempt Anabolic Steroid Products, 14178

PROPOSED RULES

Classification of Three Steroids as Schedule III Anabolic Steroids, 22294
Controlled Substances Electronic Prescriptions, 36722
Controlled Substances Schedules:
Indiplon; Schedule IV Placement, 5778
Control of Immediate Precursor Used in Illicit Manufacture of Fentanyl as a Schedule II Controlled Substance, 19175
Electronic Prescriptions for Controlled Substances; Correction, 40451
Ephedrine, Pseudoephedrine, and Phenylpropanolamine; Foreign Chain of Distribution Information, 16793
Exempt Chemical Mixtures Containing Gamma-Butyrolactone, 66815
Importer and Manufacturer Registration Requirements:
Prescription Drug Products Containing Ephedrine, Pseudoephedrine, or Phenylpropanolamine, 3432
Technical Amendment to Listing in Schedule III of Approved Drug Products Containing Tetrahydrocannabinols:
Withdrawal of Proposed Rule, 56533

NOTICES

Affirmance of Suspension Orders:
Nirmal Saran, M.D.; Nisha Saran, D.O., 78827
Agency Information Collection Activities; Proposals, Submissions, and Approvals, 1232, 7763, 8065, 10066, 11443, 13575, 20951, 25769, 25770, 32359, 50055, 53278, 53279, 53280, 64638, 70368, 70369, 70370
Applications:
Abbott Laboratories, 24313
Craig H. Bammer, D.O., 34327
Hi-Tech Pharmaceuticals, Inc., 16715
Khan, Nasim F., M.D.; Denial, 4630
Memphis Wholesale Co.; Declaratory Order Terminating Exemption From Registration, 16713
Monterosso, Pamela, D.M.D.; Denial, 11146
Norac Inc., 80431
Relyea, Randall, D.O., 40378
Siegfried (USA), Inc.; Manufacturer of Controlled Substances, 18570
Volkman, Paul H., 30630
Volkman, Paul H.; Correction, 32629
Assessment of Annual Needs for the List I Chemicals Ephedrine, Pseudoephedrine, and Phenylpropanolamine (2009), 79508
Controlled Substances:
Aggregate Production Quotas, 2008; Proposed Revisions, 37496
Established Initial Aggregate Production Quotas (2009), 79514
Final Revised Aggregate Production Quotas (2008), 66939
Proposed Aggregate Production Quotas, 2009, 66256
Controlled Substances Importer; Applications, 9589, 11148, 11149, 16717, 18000, 20715, 32736, 36571, 45779, 45780, 45781, 56611, 58979, 61908
Hopsira, Inc., 60719
Controlled Substances Importer; Registrations, 3271, 7004, 9588, 16711, 16718, 24314, 35152, 36572, 43259, 45781, 45782, 56612, 56613, 63994, 66259
Kenco VPI, 31510
Lipomed, Inc., 31509
Controlled Substances Manufacturer; Applications, 9592, 11149, 14840, 16711, 16719, 18001, 18570, 20718, 24313, 30418, 32736, 36573, 45785, 55869, 56612, 58979, 61909, 65404
Chattem Chemicals, Inc.; Correction, 53280
Halo Pharmaceutical Inc., 60719
Controlled Substances Manufacturer; Registrations, 14841, 16711, 19894, 20719, 35152, 43259, 45783, 45786, 45787, 45788, 45789, 56612, 56613, 56614, 56615, 61912
Importer of Controlled Substances; Notice of Registration:
Chattem Chemicals, Inc., 74522
Mallinckrodt Inc., 74523
Supernus Pharmaceuticals, 74523
Importer of Controlled Substances Application, 80431
Cerilliant Corp., 74194
Tocris Cookson, Inc., 74195
Importer of Controlled Substances Registration, 80432
List I Chemicals:
Ephedrine, Pseudoephedrine, and Phenylporpanolamine, 2009 Annual Needs Assessment; Proposed, 54431
Ephedrine, Pseudoephedrine, and Phenylpropanolamine, 2008 Annual Needs Assessment; Proposed Revision, 35410, 63732
Manufacturer of Controlled Substances; Notice of Registration:
American Radiolabeled Chemical, Inc., 74523
Austin Pharma, LLC., 74524
Boehringer Ingelheim Chemicals, Inc., 74524
Chemic Laboratories, Inc., 74524
Cody Laboratories, 74525
Siemens Healthcare Diagnostics Inc., 74525
Manufacturer Of Controlled Substances; Registration, 72840
Manufacturer of Controlled Substances Application:
GE Healthcare, 74195
ISP Freetown Fine Chemicals, 74196
Medicine Shoppe 3997
Proceedings Dismissal:
Levine, Benjamin, M.D., 34329
Manalo, Elmer P., M.D., 50353
Nucklos, William W., M.D., 34330
Thornton, Janet I., D.O., 50354
Registration Revocation and Application Denial:
Sunny Wholesale, Inc.; Correction, 60719
Registration Revocations:
Bass, Harriston Lee Jr., M.D., 34790
Chait, Michael, M.D., 40382
Figueroa, Armando B., M.D., 40380
Mckinney, Laurence T., 43260
Medicine Shoppe-Jonesborough, 364
Novelty Distributors, Inc., 52689
Registration Revocations; Application Denial:
Sunny Wholesale, Inc., 57655
Revocation of Registration:
Hicham K. Riba, D.D.S., 75773
Your Druggist Pharmacy, 75774

Economic Analysis Bureau

PROPOSED RULES

Direct Investment Surveys:
BE-11, Annual Survey of U.S. Direct Investment Abroad, 52802
BE-15, Annual Survey of Foreign Direct Investment in the United States, 52800
International Services Surveys:
BE-150, Quarterly Survey of Cross-Border Credit, Debit, and Charge Card Transactions, 54095

NOTICES

Agency Information Collection Activities; Proposals, Submissions, and Approvals; Correction, 7525, 47130

Economic Development Administration

RULES

Regulations Revisions, 62858
Revisions to the EDA Regulations, 76194

NOTICES

Agency Information Collection Activities; Proposals, Submissions, and Approvals, 9522, 14214, 20245, 66217, 70321

Applications:
Economic Development Assistance Programs; Proposals; Solicitation, 9087
Investment Assistance Form ED-, 00, 57049
National Technical Assistance, Training, Research and Evaluation Program; Economic Development Research Projects, 13844
Regional Training Curriculum Implementation Program; Solicitation, 13847
University Center Economic Development Program; Solicitation, 6115
Applications for the National Technical Assistance, Training, Research and Evaluation Program:
Economic Development Research Project; Regional Innovation Systems, 66593
National Technical Assistance, Training, Research and Evaluation Program:
Economic Development Research Project; Regional Innovation Systems; Solicitation of Applications, 64909
Petitions by Firms for Determination of Eligibility to Apply for Trade Adjustment Assistance, 58110, 75077, 77004
Supplemental Appropriations Disaster Relief Opportunity; Proposals and Applications Solicitation, 47581
Trade Adjustment Assistance for Firms Program Announcement, 6921
Trade Adjustment Assistance Petitions, 3451, 8030, 11862, 15721, 19190, 23418, 38970, 43206, 46245, 50760, 52642, 66593

Economics and Statistics Administration

NOTICES

Meetings:
Bureau of Economic Analysis Advisory Committee, 15477, 56548
Performance Review Board Membership, 49161

Education Department

RULES

Assistance to States for the Education of Children with Disabilities and Preschool Grants for Children with Disabilities, 73006
Demands for Testimony or Records in Legal Proceedings, 27747
Family Educational Rights and Privacy, 74806
Federal Perkins Loan Program, Federal Family Education Loan Program, and William D. Ford Federal Direct Loan Program, 63232
Impact Aid Programs, 70570
Measuring Educational Gain in the National Reporting System for Adult Education, 2306
Migrant Education Program:
Basic State Formula Grant Allocations Adjustment, 44102
Privacy Act Regulations, 61354
Teacher Education Assistance for College and Higher Education Grant Program and Other Federal Student Aid Programs; Correction, 35472, 36792
Title I - Improving the Academic Achievement of the Disadvantaged; Correction, 72352
Title I—Improving the Academic Achievement of the Disadvantaged, 64436, 78636

PROPOSED RULES

Assistance to States for the Education of Children with Disabilities and Preschool Grants for Children with Disabilities, 27690
Availability of Information to the Public, 71986
Committees, etc.:
Postsecondary Education; Intent to Establish Negotiated Rulemaking Committees, 1300
Elementary and Secondary Education Act, Title I; Meetings, 965, 23154
Establishment of Negotiated Rulemaking Committees, 80314
Family Educational Rights and Privacy, 15574
Federal Perkins Loan Program, Federal Family Education Loan Program, and 4William D. Ford Federal Direct Loan Program; Amendment, 37694
Impact Aid Programs, 31592
Postsecondary Education; Negotiated Rulemaking, 51990
Title II of the Higher Education Act of 1965, as Amended,
Privacy Act Regulations, 26056
Rehabilitation Training, 71572
Student Assistance General Provisions: General Provisions for the Federal Perkins Loan Program, Federal Work-Study Program, etc., 15336
Title I, Improving the Academic Achievement of the Disadvantaged, 22020

NOTICES

Agency Information Collection Activities; Proposals, Submissions, and Approvals, 1609, 2466, 2905, 3455, 4195, 5179, 6485, 6714, 7268, 7721, 8037, 8299, 8649, 8858, 9105, 10424, 11101, 11402, 11625, 12149, 12716, 12956, 13873, 14780, 15996, 17341, 17962, 18786, 19197, 19491, 20035, 20266, 20614, 21325, 21599, 23451, 24260, 24957, 24958, 25693, 26376, 26967, 26968, 26969, 27514, 27811, 28103, 28104, 28105, 28809, 28810, 29493, 29494, 29742, 30188, 30383, 30612, 30903, 31073, 32004, 32311, 32561, 32684, 32685, 33414, 33994, 33995, 34715, 34716, 34921, 35375, 35672, 36063, 36304, 36847, 36848, 37945, 38425, 39286, 39953, 39954, 40539, 40540, 40854, 40855, 40856, 40857, 40856, 41344, 41345, 41346, 41347, 42552, 42787, 42788, 43438, 43439, 44229, 45427, 45428, 46250, 46607, 47138, 47139, 48201, 48377, 49176, 49447, 49662, 50312, 50601, 50785, 50786, 51451, 51452, 51453, 51454, 52648, 52848, 53409, 53410, 53855, 54140, 54141, 54568, 55054, 55823, 56566, 56567, 57088, 57342, 57612, 58214, 58944, 59613, 59614, 61099, 61404, 61405, 61406, 62488, 62489, 62967, 63147, 63452, 63698, 64308, 64309, 64606, 64931, 64932, 65298, 65588, 65839, 65840, 66230, 66231, 66885, 66886, 67492, 69618, 70338, 70986, 72034, 72460, 73262, 74159, 74160, 74475, 74476, 75086 75403, 75404, 76349, 77021, 77632, 79457, 79857, 80382
Applications:
National Institute on Disability and Rehabilitation Research, etc.; New Awards for Fiscal Year (FY 2009), 72461
National Reporting Systems For Adult Education Test; Suitability Determination, 20616
New Awards for Fiscal Year (FY) 2009; High School Equivalency Program, 78751
Small, Rural School Achievement Program, 32312
Strengthening Institutions, et al.; Eligible Institutions Designation, Fiscal Year 2008, 12721
Applications; New Awards, Fiscal Year 2008:
Advanced Placement Incentive Program, 25688
Advanced Placement Incentive Program; Correction, 34837
Alaska Native Education Program, 4544
Carol M. White Physical Education Program, 8859
Centers on Research and Capacity Building to Improve Outcomes for Individuals With Disabilities from Traditionally Underserved Racial and Ethnic Populations, 38426
College Cost Reduction and Access Act Hispanic-Serving Institutions Program; Correction, 27518, 34837
Disability and Rehabilitation Research Projects and Centers Program; Individuals With Disabilities Living in Rural Areas, 33416, 33420, 33424, 34272, 34276, 38436, 39005, 40541
Emergency Management for Higher Education, 22138
FIPSE-Special Focus Competition; U.S.-Russia Program, 42788
Foreign Language Assistance Program; Local Educational Agencies, 16277
Full-Service Community Schools Program, 8984
Fund for the Improvement of Postsecondary Education—Comprehensive Program, 15147
High-Quality Supplemental Educational Services and After-School Partnerships Demonstration, 38430
Improving Literacy through School Libraries Program, 3707
International Research and Studies Program, 9550
Migrant Education Program Consortium Incentive Grants Program, 9304, 13215
National Institute on Disability and Rehabilitation Research; Projects, etc.; Corrections, 31074, 34837
Native American-Serving Nontribal Institutions Programs; Correction, 34837
Native Hawaiian Education Program, 4548
Office of Special Education and Rehabilitative Services, 22347
Personnel Development to Improve Services and Results for Children With Disabilities, 35673
Predominantly Black Institutions Program, 27523
Predominantly Black Institutions Program; Correction, 34837
Rehabilitation Continuing Education Program; Correction, 32006, 34837
Rehabilitation Engineering Research Centers; Technologies for Successful Aging With Disability, 40545
Safe and Drug-Free Schools and Communities Programs for Native Hawaiians, 12149
Safe Schools/Healthy Students Program, 4196
School Leadership Grant Program, 11504
Teachers for a Competitive Tomorrow; Degree Programs; Corrections, 34717, 34837
Teachers for a Competitive Tomorrow, etc., 31835, 31840
Technical Assistance and Dissemination to Improve Services and Results for Children with Disabilities, 32016, 35376, 40548, 44230, 44235
Training and Advisory Services Program—Equity Assistance Centers (Formerly Desegregation Assistance Centers), 27812
Underground Railroad Educational and Cultural Program, 27515
Applications; New Awards, Fiscal Year 2009:
Advanced Placement Test Fee Program, 64928
Advanced Rehabilitation Research Training Projects, 52845
Education Research and Special Education Research Grant Programs; Correction, 14878
Jacob K. Javits Fellowship Program, 42338

National Institute on Disability and Rehabilitation Research; Small Business Innovation Research Program, 52332
Personnel Development to Improve Services and Results for Children with Disabilities, 42506
Statewide Longitudinal Data Systems Grant Program, 36305
Steppingstones of Technology Innovation, 42333
Applications: New Awards, Fiscal Year 2009:
Office of Special Education and Rehabilitative Services, 62263
Arbitration Panel Decisions:
Calvin Scott v. Alabama Department of Rehabilitation Services, 31440
Arbitration Panel Decision Under the Randolph-Sheppard Act, 52973, 70626, 78754
Arbitration Panel Decisiosn:
Arizona Dept. of Econonmic Security, Rehabilitation Services Administration, et al., 52850
David Zelickson v. Califronia Dept. of Rehabilitation, 52849
Arts in Education Model Development and Dissemination Grant Program, 2404
Career and Technical Education Programs of Study; Statewide or Multi-State Articulation Agreements, 29121
Centers for Independent Living, 24261
Charter School Programs; Applications Available, 76014
Charter Schools Program:
Non-State Educational Agencies; Planning Grants, 33995
Non-State Educational Agencies for Planning, Program Design, and Implementation and for Dissemination; Grants, 37945
College Assistance Migrant Program; Notice Inviting Applications for New Awards (FY 2009), 79858
Committees, etc.:
National Technical Advisory Council; Establishment and Nominations, 14781
Compliance Agreement, 30688
Compliance Agreements, 67308
Credit Enhancement for Charter School Facilities Program; Notice inviting Applications for New Awards (FY 2009), 75693
Dates of Submission of State Revenue and Expenditure Reports for Fiscal Year (FY) 2008 etc., 62968
Demonstration Projects To Ensure Students With Disabilities Receive a Quality Higher Education Program, 21600
Disability Rehabilitation Research Program, 29128
Discretionary Grant Programs, 70627
Early Reading First Program; Reopening Deadline Date for Transmittal of Pre-Applications and Extending Deadline Date for Transmittal of Full Applications, 12398
Elementary and Secondary Education Act; Waivers, 19056
Enhanced Assessment Instruments, 6487
Extending Deadline Date for Transmittal of Part II Applications and Deadline Date for Intergovernmental Review, etc., 15743
Federal Family Education Loan Program, 37422, 41048
Federal Family Education Loan Program (FFELP):
Terms and Conditions of Additional Purchase of Loans, etc., 73263
Terms and Conditions of Purchase of Loans Under the Ensuring Continued Access to Student Loans Act of 2008; Correction, 77022
Federal Need Analysis Methodology, 2009-2010 Award Year; Revision:
Federal Pell Grant et al., 30904
Federal Pell Grant et al.; Correction, 34363
Federal Perkins Loan, Federal Work-Study, and Federal Supplemental Educational Opportunity Grant Programs, 12718
Federal Student Aid; Leveraging Educational Assistance Partnership and Special Leveraging Educational Assistance Partnership Programs, 12720
Federal Student Aid Programs, 10233
Federal TRIO Programs Training Program, 21618
Final Priority and Definitions, etc.,
National Institute on Disability and Rehabilitation Research et al., 22351
Foundations for Learning: Applications for New Awards (Fiscal Year 2009), 79060
Fulbright-Hays Doctoral Dissertation Research Abroad Fellowship Program, 55055
Fulbright-Hays Faculty Research Abroad Fellowship Program, 62969
Fulbright-Hays Group Projects Abroad Program, 47937
Fund for the Improvement of Postsecondary Education (FIPSE)—Special Focus Competition:
Education Consortia Program:
European Union-United States Atlantis Program, 78345
Inviting Applications for New Awards (Fiscal Year 2009), 67137
U.S.-Brazil Higher Education Consortia Program, 76618
Grant Competition to Prevent High-Risk Drinking or Violent Behavior Among College Students, 76020
Grants, etc.:
Adult Education and Family Literacy Act Waiver; Certain Outlying Areas, 46899
Discretionary Grant Programs, 50601
Migrant Education Program Consortium Incentive Grant Program, 13217
Migrant Student Information Exchange State Data Quality Grants, 42792
Models of Exemplary, Effective, and Promising Alcohol or Other Drug Abuse Prevention Programs on College Campuses, 17868
National Advisory Committee on Institutional Quality and Integrity; Members, 11403
Office of Safe and Drug-Free Schools; Alcohol Abuse Reduction, 479
Professional Development for Arts Educators Program, 1956
Indian Education Formula Grants to Local Educational Agencies, 78755
Inviting Applications for New Awards for Fiscal Year (FY 2009):
Office of Safe and Drug-Free Schools; Grant Competition for the Cooperative Civic Education and Economic Education Exchange Program, 76350
Jacob K. Javits Fellowship Program, Correction, 47941
Personnel Development to Improve Services and Results for Children with Disabilities; Correction, 47941
Jacob K. Javits Gifted and Talented Students Education Program, 2228, 9781, 21325
Meetings:
Advisory Committee on Student Financial Assistance, 24265, 43213, 43214, 44710, 52851
Historically Black Colleges and Universities Capital Financing Advisory Board, 37451, 72779
National Advisory Committee on Institutional Quality and Integrity, 20617, 30383
National Advisory Council on Indian Education, 5527, 27816, 35679
National Assessment Governing Board, 8303, 24959, 40858, 64606, 73311
National Board for Education Sciences, 22142, 46251, 78756
National Committee on Foreign Medical Education and Accreditation, 10008, 47139
National Mathematics Advisory Panel, 12153
National Technical Advisory Council, 51293, 65589
Presidents Board of Advisors (Board), The White House Initiative on Tribal Colleges and Universities, 39005
President's Board of Advisors on Historically Black Colleges and Universities, 16655, 77633
President's Board of Advisors on Tribal Colleges and Universities, 4855
Reading First Advisory Committee, 32004, 44710
Students With Disabilities; Technical Assistance Workshop, 17344
Teachers For a Competitive Tomorrow Program; Technical Assistance Workshop, 24058
Migrant Education Coordination Program, 17341
Minority Science and Engineering Improvement Program, 21603
Models of Exemplary, Effective, and Promising Alcohol or Other Drug Abuse Prevention Programs on College Campuses:
2008 Fiscal Year Applications, 17872
National Institute on Disability and Rehabilitation Research, 21607, 38440
Priorities,
Disability and Rehabilitation Research Projects and Centers Program, 6132, 79063, 79068
National Math Panel Forum, 41347, 46252
Office of Elementary and Secondary Education:
Indian Children Demonstration Grants; FY 2008 Applications Request, 6939
Indian Education-Professional Development Grants, 2008 FY, 6146
Office of Postsecondary Education:
Fund for the Improvement of Postsecondary Education (FIPSE); Special Focus Competition; Program for North American Mobility in Higher Education, 7535
Improvement of Postsecondary Education Special Focus Competition; European Union-United States Atlantis Program, 6154
Office of Postsecondary Education Information:
Special Focus Competition; U.S.-Brazil Higher Education Consortia Program, 6150
Office of Postsecondary Education, International Education Programs Service; Workshops, 65298
Office of Special Education and Rehabilitative Services; List of Correspondence, 2230, 67140
Disability and Rehabilitation Research Projects and Centers Program, 6162
National Institute on Disability and Rehabilitation Research, etc.; Rehabilitation Research and Training Centers, 6157
Online English Literacy Portal; Proposals, 72779
Partnerships in Character Education Program, 78348
Partnerships in Character Education Program; Inviting Applications for New Awards for 2008 Fiscal Year, 9554
Personnel Development to Improve Services and Results for Children with Disabilities Program; Correction, 10008, 11192

Privacy Act; Computer Matching Program, 26377
Privacy Act; Computer Matching Programs, 66604
Privacy Act; Systems of Records, 174, 22355, 46253, 61406, 63453
Projects With Industry Program, FY 2008; Inviting Applications for New Awards, 16656
Proposed Priorities:
National Institute on Disability and Rehabilitation Research, Projects, etc., 31078
Rehabilitation Research and Training Centers, 22932
Puerto Rico State Technical Assistance Project to Improve Services and Results for Children who are Deaf-Blind; Extension of Project Period and Waiver, 49663
Readiness and Emergency Management for Schools Grant Program, 1326, 78757
Recognition of Accrediting Agencies and State Agencies for Approval of Public Postsecondary Vocational Education and Approval of Nurse Education, 11404
Rehabilitation Research and Training Centers; Priorities, 39000
Rehabilitation Training:
Long-Term Training—Comprehensive System of Personnel Development; Applications for New Awards for Fiscal Year (FY), 009, 67848
Rehabilitation Long-Term Training; Applications for New Awards for Fiscal Year (FY), 009, 67856
Rehabilitation Long-Term Training—Rehabilitation Counseling; Applications for New Awards for Fiscal Year (FY), 009, 67852
Rehabilitation Training; Continuing Education Program, 5179, 32010
Technical Assistance Coordination Center, 32016
Rehabilitative Training Waivers:
Rehabilitation Continuing Education Program, 36063, 55503
Safe Schools/Healthy Students Program; Notice Inviting Applications for New Awards (FY 2009), 79861
Senior Executive Service Performance Review Board; Membership, 52332
Special Education and Rehabilitative Services Office; Correspondence List, 14460, 32005
Statewide Longitudinal Data Systems; Reopening the 2009 FY Competition, 69618
Strengthening Institutions Program, American Indian Tribally Controlled Colleges and Universities, and Alaska, etc., 21614
Student Assistance General Provisions, Federal Supplemental Educational Opportunity Grant Program et al., 32562
Teaching American History Grant Program, 78761, 78762
Catalog of Federal Domestic Assistance (CFDA) Number 84.215X., 64310
Technical Assistance and Dissemination to Improve Services and Results for Children With Disabilities; Correction, 15744, 34837
Technology and Media Services for Individuals with Disabilities; Correction, 34837
Training and Advisory Services Program; Correction, 34837
Underground Railroad Educational and Cultural Program; Correction, 34837
Technology and Media Services for Individuals with Disabilities; Family Center on Technology and Disability, 31442
The Historically Black College and University Capital Financing Program, 75405
Title III, Elementary and Secondary Education Act; 2001 No Child Left Behind Act Amendment, 24266
Title III of the Elementary and Secondary Education Act of 1965 as amended by the No Child Left Behind Act (of 2001), 61828
Training and Information for Parents of Children with Disabilities, 14781
Transition to Teaching Grant Program, 67142
Vocational Rehabilitation Services Projects for American Indians with Disabilities, 6491

Election Assistance Commission

RULES
Freedom of Information, Government in the Sunshine, and Privacy Act Requirements, 54256
Testimony by Commission Employees Relating to Official Information and Production of Official Records in Legal Proceedings, etc., 54270

PROPOSED RULES
Freedom of Information, Government in the Sunshine, and Privacy Act Requirements, 36807

NOTICES
Agency Information Collection Activities; Proposals, Submissions, and Approvals, 6494, 14974, 50140, 78767
Nondiscrimination on the Basis of Age in Programs or Activities Receiving Federal Financial Assistance, etc., 79457
Committees, etc.:
Standards Board Federal Advisory Committee; Charter Renewal, 65299
Technical Guidelines Development Committee; Charter Renewal, 48202
Election Assistance Commissions Voting System Test Laboratory Program Procedural Manual, 50140
Election Data Collection Grant Program, 16283
Federal Advisory Committee Act; Board of Advisors Charter Renewal, 79866
Help America Vote Act; Proposed Guidelines, 39679
Help America Vote Act; State Plans:
Alaska, et al., 22470
Colorado, 40311
Connecticut, Montana, Oklahoma, and South Dakota, 52460
Georgia, 54141
Louisana and Nevada, 68136
Rhode Island, 66605
Meetings:
Virtual Public Forum for EAC Board of Advisors, 19058
Meetings; Sunshine Act, 2015, 5527, 7270, 12400, 13219, 18786, 20267, 20919, 23213, 24960, 29743, 32022, 34717, 38188, 41349, 42552, 44979, 50313, 51633, 54569, 60247, 70629
Privacy Act; Systems of Records, 36848
Proposed Advisory 09-001 Maintenance of Effort Funding; Request for Public Comment, 75698
Proposed Notice and Public Comment Policy; Public Comment Request, 48202
Request for Public Comment on Proposed Strategic Plan, 77634
State Plan Pursuant to the Help America Vote Act, 63699
Voluntary Voting System Guidelines; Proposed Guidance, 11892
Voting System Test Laboratory Accreditation Program Manual; Request for Comment, 6495

Employee Benefits Security Administration

RULES
Amendments to Safe Harbor for Distributions From Terminated Individual Account Plans and Termination of Abandoned Individual Account Plans, 58459
Amendment to Interpretive Bulletin (95-1), 58445
Default Investment Alternatives Under Participant Directed Individual Account Plans; Correcting Amendments, 23349
Group Health Plans and Health Insurance Issuers Under Newborns' and Mothers' Health Protection Act, 62410
Interpretive Bulletins:
Exercise of Shareholder Rights, 61731
Investing in Economically Targeted Investments, 61734
Selection of Annuity Providers - Safe Harbor for Individual Account Plans, 58447
Statutory Exemption for Cross-Trading of Securities, 58450

PROPOSED RULES
Investment Advice; Participants and Beneficiaries, 49896
Investment Advice-Participants and Benficiaries; Hearing, 60657
Model Notice of Multiemployer Plan in Critical Status, 15688
Participant-Directed Individual Account Plans; Disclosure Fiduciary Requirements, 43014
Plan Assets Definition; Participant Contributions; Amendment, 11072
Reasonable Contracts or Arrangements Under Fee Disclosure; Hearing, 10405
Request for Information Regarding Sections 101 through 104 of the Genetic Information Nondiscrimination Act (of 2008), 60208

NOTICES
Agency Information Collection Activities; Proposals, Submissions, and Approvals, 18001, 18301, 21987, 40384, 43287, 47243, 70676, 70677
Application Nos. and Proposed Exemptions:
D-11336, Camino Medical Group, Inc. Employee Retirement Plan (the Retirement Plan), et al., 79168
Application Numbers and Proposed Exemptions, 70372
Charter Renewal:
Advisory Council on Employee Welfare and Pension Benefit Plans, 75133
Committees, etc.:
Advisory Council on Employee Welfare and Pension Benefit Plans; Nominations, 36901
Exemptions:
2008-15, Popular, Inc., Banco Popular de Puerto Rico, and Popular Financial Holdings, Inc. (Collectively, the Applicants), D-11396, etc., 78837
Bank of America N.A., 13576
Barclays Global Investors, N.A. et al., 3274
BlackRock, Inc. (BlackRock), and The PNC Financial Services Group, Inc. (PNC), New York, NY, 60325
Citation Box and Paper Co., et al, 26415
Citigroup Global Markets Inc. (CGMI), formerly Salomon Smith Barney Inc. (Salomon Smith Barney); New York, NY, 78846
Employee Retirement Income Security Act; Internal Revenue Code, 39158
General Motors Corp. and Its Wholly-Owned Subsidiaries (together GM), 42828

Merrill Lynch & Co., Pileco, Inc., and Mellon Bank, 55526
Popular, Inc., et al., 51516
Toeruna Widge IRA et al., 3281
Wellington Management Co., LLP, et al., 13581
Wholesale Electronic Supply Employees Profit Sharing Plan and Trust, 13587
Hearing on Proposed Class Exemption for Investment Advice, 60720
Meetings:
Advisory Council on Employee Welfare and Pension Benefit Plans, 19895, 49221, 52888, 62320
Reasonable Contracts or Arrangements; Fee Disclosure, 13012
Prohibited Transaction Exemptions:
Chase Manhattan Bank/JPMorgan Chase Bank, National Association, 63200
Prohibited Transaction Exemptions 2008-13 thru 2008-15; Grant of Individual Exemptions, 70378
Proposed Transaction Exemptions:
Citigroup, Inc.; Robert W. Baird & Co. Inc.; Raymond James & Associates, Inc.; and Northwestern Mutual Investment Services, LLC, et al., 66260
Publication of Year 2008 Form M-1 With Electronic Filing Option, 77063
Self-Directed Individual Account Plans and IRAs; Proposed Class Exemption for the Provision of Investment Advice to Participants and Beneficiaries, 49924
Termination of Abandoned Individual Account Plans:
Adoption of Amendment to Prohibited Transaction Exemption 2006-06 (PTE 2006-06) For Services Provided, 58629

Employees' Compensation Appeals Board

RULES

Rules of Procedure, 62190

PROPOSED RULES

Rules of Procedure, 35102

Employment and Training Administration

RULES

Apprenticeship Programs, Labor Standards for Registration, Amendment of Regulations, 64402
Federal State Unemployment Compensation Program; Interstate Arrangement for Combining Employment and Wages, 63068
Labor Certification Process and Enforcement for Temporary Employment in Occupations Other Than Agriculture or Registered Nursing (H-2B Workers), 78020
Labor Condition Application Requirements:
Filing Procedures for Employers Seeking to Use Nonimmigrants on E-3 Visas in Specialty Occupations, 19944
Temporary Agricultural Employment of H-2A Aliens in the United States; Modernizing the Labor Certification Process and Enforcement, 77110

PROPOSED RULES

Labor Certification Process and Enforcement:
Temporary Employment in Occupations Other Than Agriculture or Registered Nursing in the United States, etc., 29942
Senior Community Service Employment Program, 47770
Temporary Agricultural Employment of H-2A Aliens in the United States:
Modernizing Labor Certification Process and Enforcement; Extension of Comment Period, 16243
Modernizing the Labor Certification Process and Enforcement, 8538

NOTICES

Adjustment Assistance; Applications, Determinations, etc., 1898, 2942, 4633, 4636, 7318, 7320, 8368, 9593, 9834, 11151, 12465, 12467, 13016, 15216, 16062, 22168, 24316, 27559, 28166, 29537, 29781, 30976, 31714, 32738, 34044, 35165, 36574, 39046, 53044, 55139, 62323
3M, 4636
3M Precision Optics, Inc., Cincinnati, OH, 63021
3M Touch Systems, etc.; Milwaukee, WI, 46920
3M Touch Systems, Milwaukee, WI, 57684
A.G. Simpson, et al., 57682
A. Klein & Co., et al., 66675
Adrian Fabricators, Inc., 63021
AGC Flat Glass North America, Inc., et al., 43789
Agilent Technologies; Loveland, CO, 27562
Agilent Technologies, Inc.; Linerty Lake, WA, 2945
Agilent Technologies Measurement Systems Division, Loveland, Colorado, 22433
Agrium U.S. Inc.; Kenai, AK, 2946
Agrium U.S., Inc., Kenai Nitrogen Operation, AK, 65410
ALA Casting Co., Inc., 2942
Albany International Research Co., Mansfield, MA, 66275
Alcoa, Inc., et al., 71695
American Axle & Manufacturing, Buffalo Gear and Axle Facility, Buffalo, NY, 21989
American Dynamics, Sensormatic Electronics, San Diego, CA, 51001
American Fibers and Yarns Co.; Chapel Hill, NC, 66675
American Parts & Services, Inc., Schaumburg, IL, 65410
American Woodmark; Hardy County Plant, Moorfield, WV, 7321
Ameridrives International, LLC; Erie, PA, 27561
Ametek, Inc.; Sellersville, PA, 36119
Ametek, Inc., Measurement and Calibration Technology Division, Sellersville, PA, 46041
AMETEK, Inc., West Chicago, IL, 71694
Amphenol-TCS, 40386
Arrow Home Fashions, Anaheim, CA, 46037
Atreum-Brighton et al., Brighton, MI, 13015
Atrium Brighton, 2543
Avaya, Inc., Unified Communications Division, Information Solutions Organization, Westminster, CO, 57669
Avery Dennison Corp. et al., 3487
B.G. Sulzle, Inc.; N/K/A Angiotech America, Inc., 54860
B. Walter and Co., Wabash, IN, 39047
Barnes Aerospace, 42368
Barnes Aerospace; Ceramics Division; Windsor, CT, 49493
Becker, Inc., et al., 62321
Berkline/Benchcraft, LLC et al., 12464
Bernhardt Furniture Co., 46040
Best Textiles International Ltd., 40617
Bodine Corp. et al., 3487
Bodycote Materials Testing, Inc., Engineering and Technology Division; Hillsdale, MI, 22172
Boise Cascade, LLC, Wood Products Div., La Grande Lumber Mill and La Grande Particleboard, La Grande, OR, 71693
Bolton Metal Products Co., 28169, 40385
Bolton Metal Products Co. et al., 40622
Bolton Metal Products Company, Bellefonte, PA, 22434
Bombardier Transportation, 31712
Borg Warner Morse Tech, et al., 66273
Boston Communications Group, Inc., 9836
Briggs & Stratton Power Products Group, 58980
Cadence Innovation, LLC, 40618
Canterbury Printing Co. of Rome Inc., Rome, NY, 55137, 66274
Chase Home Finance LLC; Lexington, KY, 25773
Chester Bednar Rental Realty; Washington, PA, 2941
Chester Bednar Rental Realty, Washington, PA, 8372
Chrysler LLC et al., Detroit, MI, 66271
Cima Plastics II Corp; Elberton, GA, 46038
Clayton Marcus Co., etc.; Hickory, NC, 46920
Comau, Inc.; Warren, MI, 54857
Condor Products Co., et al., 35163
Condor Products Co., Inc., 35163
et al.,
Conn-Selmer Inc., et al., 55135
Consistent Textiles Industries Dallas, NC, 16064
Continental Sprayers International, Inc., et al., 63735
Cooper Standard Automotive, Fluid Systems Division; Archbold, Ohio Plant et al., OH, 13015
Dan River, Inc., 31713, 42368
Dan River, Inc.; Danville Operations; Danville, VA, 54858
Dan River, Inc., Danville Operations, Danville, VA, 52070
Dan River, Inc., New York, NY, et al., 35153
Delfingen US, Inc., 44282
Delfingen US, Inc., El Paso, TX, et al., 71694
Delfingen US, Inc., San Antonio, TX, 54171
Delphi Corp., 12462, 32736
Delphi Corp., Anderson, IN, 14270
Delphi Corp. Automotive Holdings Group et al., Moraine, OH, 40618
Delphi Corp., Dayton, OH, 66271
Delphi Corp., Electronics and Safety Division, 63733
Delphi Corp. et al., 3488, 36119, 40618
Delphi Corp. et al.; Kettering, OH, 27557
Delphi Corp. et al.; Moraine, OH, 27558
Delphi Corp. et al., Dayton, OH, 66272
Delphi Corp., Powertrain Operations, Rochester, NY, 55138
Destron Fearing Corp. etc.; South Saint Paul, MN, 46926
Determinations, 20953
Dexter Chemical LLC; Charlotte, NC, 7320
Diaz Intermediates Corp., Brockport, NY, 7322
Diaz Intermediates Corp., West Memphis, AR, 7322
Drive Sol Global Steering, Inc., Steering Division, Watertown, CT, 51000
Drive Sol Global Steering, Inc., Watertown, CT, 14271
Dynamerica Manufacturing LLC, Muncie, IN, 19896
Eaton Aviation Corp., 43788
Eaton Corp., Clutch Division, Auburn, IN, 65405
Edwards Vacuum, Inc.; Wilmington, MA, 34049
Electric Mobility Corp., 1897, 42373
Engineered Polymer Solutions, High Point, NC, et al., 65406

Epic Technologies, LLC, 8367
F.L. Smithe Machine Co., 16724
F.L. Smithe Machine Co., Duncansville, PA, 11150
Fairchild Semiconductor International; Mountain Top, PA, 44285
Fairchild Semiconductor International Including On-Site Leased Workers from Manpower, Inc.; Mountain Top, PA, 50058
Fantech, Inc. et al., Sarasota, FL, 22435
Faurecia Exhaust Systems et al., Granger, IN, 22434
Faurecia Exhaust Systems, Granger, IN, 24318
Faurecia Exhaust Systems, Troy, OH, 24316
FCI USA, Inc., 63734
Fedder North America, Inc., 22434
Federal Mogul Corp., Lighting Products Division, Boyertown, PA, 54172
Filtran, Inc., 46922
Filtronic Comtex, Inc., 40385
Flexsteel Industries, Inc., Dubuque, IA, 9837
Ford Motor Co., Louisville, KY, 46038
France/A Scott Fetzer Co. et al., 12464
Fraser Timber Limited Ashland, ME, 25772
Fraser Timber Ltd., Ashland, ME, 29784
Freescale Semiconductor, Inc., 1896, 31886
Gaf Materials Corp.; Quakertown, PA, 34048
GE Consumer and Industrial Lighting Willoughby Lucalox Plant, Willoughby, OH, 66275
Geneon Entertainment (USA), Inc. Formerly Known As Pioneer Entertainment, Long Beach, CA, 14271
General Electric, 19900
General Electric, Niles Glass Plant, et al., 19898
General Motors Corp.; Shreveport, LA, 62321
General Motors, et al., 49492
General Ribbon Corp., 42369
Georgi-Pacific West, Inc., 12462
Gerber Scientific, Inc., et al., South Winsor, CT, 66272
Gerber Scientific, Inc., South Windsor, CT et al., 55138
Giant Merchandising, Inc.; Rochester, MN, 25773
G-III Apparel Group, 31887
Gleason Corp., et al., 51003
Gramercy Jewelry Manufacturing Corp., New York, NY, 40621
Great Lake Industry, Inc., et al., 57681
Great Lakes Industry, Inc., 51004
Hanesbrands, Inc., 54860
Hasbro, Inc., 34042
Hasro, Inc., 34044
Hawley Products, Inc., 1897
Heatcraft Refrigeration, et al., 35154
Honeywell Aerospace; Aerospace; Teterboro, NJ, 36119
Honeywell Aerospace; Negative, 42372
Honeywell International; Skaneateles Falls, NY, 62559
Honeywell Resins & Chemicals, 8712
Hoover Co., 20957
Horton Automatics, Corpus Christi, TX, 51527
Household Utilities, Inc., 21988, 31888
Household Utilities, Inc., Kiel, WI, 21988
HTI Hydraulic Technologies, LLC; Galion, OH, 49490
Hutchinson Technology; Eau Claire, WI, 6213
Hynix Semiconductor Manufacturing America, Inc., Eugene, OR, 66273
IAC Canton, Inc., Canton, OH, 67207
INTEL Corp.; Colorado Springs, CO, 34045, 45477
Intermec Service Center, A Subsidiary of Intermec Technologies Corp., Cedar Rapids, IA, 63737
Investigations, 20954
INVISTA, S.A.R.L. etc.; Chattanooga, TN, 32739
Irving Forest Products, Nashiville Plantation, ME, 45475
Irwin Industrial Tools et al., Dewitt, NE, 54172
ITW Foils et al., 12464
J.J. Peiger Co., Pittsburgh, PA, 13018
Jaquart Fabric Products Inc.; Ironwood, MI, 27563
JCIM, LLC, Fowlerville, MI, 49490
JDS Uniphas, et al., 65408
Joan Fabrics Crp., 11151
Jockey International, Inc., 20956
Johnson Rubber Co., 20956
Joy Mining Machinery, 36121
JP Morgan Chase & Co., et al., 35166
JRL Enterprises, Inc., et al., 6211
Kemet Electronics Corp; Simsonville, SC, 22167
Kimberly-Clark Corp. et al., Neenah, WI, 9833
Kimble Chase Life Science and Research Products LLC; Formerly Known as Kimble Kontes; Vineland, NJ, 57669
K-Industries, USA, LCC, 29537
Klaussner Furniture Industries, Inc., Asheboro, NC, 48394
Kohler Co., 11151
Kohler, et al., 51530
Kraft Foods Global, Inc., Post Cereals Division, Battle Creek, MI, 48395
Kurdziel Iron of Rothbury, Inc., 51527
Lane Furniture Industries, Inc., et al., 51528
Lanxess Sybron Chemicals, Inc.; Birmingham, NJ, 25772
La-Z-Boy Greensboro, Inc., et al., 6210
Leach & Garner Co., 20956
Lear Corp.; Quality Control And Inspection Department; El Paso, TX, 60338
Lear corp., et al., 46038
Lear Corp., Quality Control and Inspection Department, El Paso, TX, 65411
Lear Idea Center Seating Systems Division, Madison Heights, MI, 36573
Level 3 Communications, L.L.C., Austin, TX, 63995
Levi Strauss and Co., etc.; San Antonio, TX; Correction, 32737
Liberty Fibers Corp., Lowland, TN, 14272
Littelfuse, Inc., 31713, 31714
LLINK Technologies, LLC, Brown City, MI, 15216, 19901
Longview Fibre Paper and Packaging, Inc., Longview, WA, 21992
Magna Services of America, Inc., 67210
Magna Services of America, Inc., Greenville, MI, 63021
Magnesium Aluminum Corp. et al., 29781
Mahle Industries, Inc., Holland, MI, 16060
Manosh Hardwoods LLC Sawmill, et al.; Morrisville, VT, 22435
Mark Eyelet, Inc., et al., 2941
Maytag Corp., et al., 44281
Medtronic, Inc; Santa Rosa, CA, 22173
Megtec Systems, Inc., 40386
Megtec Systems, Inc., Wellford, SC, Jscksonville, FL, Las Cruces, NM, MESA, AZ, 46921
Merix Corp., Wood Village, OR, 19902
Metrologic Instruments; Blackwood, NJ, 62321
Mitch Murch Maintenance Management, 21990
Morlite/Vista Lighting Genlyte Group, Erie, PA, 5304/
Motor Wheel Commercial Vehicle Systems; Berea, KY, 7317
Mount Vernon Mills, Inc., et al., 8368
Murata Power Solutions, Tucson, AZ, 16061
NACOM Corp., Griffin, GA, 19896
Newburgh Hardware Co., Inc., 2543
Newpage Corp., 60339
Newpage Corp.; Niagara, WI, 51001
Newpage Corp., et al., 58979
News and Oserver Publishing Co., et al., 42369
Norcal Pottery Products; Richmond, CA, 25772
Norcal Pottery Products, Richmond, CA, 40621
Norma Products (US) Inc., et al., 54172
Nortel Networks Corp. et al., 3488
Nortel Networks, Corp. Global Order Fulfillment; Research Triangle Park, NC, 22172
NothelferGilman, Inc., et al., 44282, 55139
Novatech Electro-Luminescent, et al., 40387
NxStage Medical, Inc., Lawrence, MA, 51528
O'Bryan Brothers, Inc., et al.; Revised, 35154
OEM/Erie, Inc., 21990
OEM/Erie, Inc., Erie, PA, 21990
Onsite International Inc.; El Paso, TX, 57684
Oregon Cutting Systems Group, Clackamas, OR, 9837
Overhead Door corp., et al., 67208
Ozzi II, Inc., 8371
Palm Beach Precision Molding Co., et al., 58980
Panasonic Primary Battery Corp. of America, Columbus, GA, 16061
Panasonic Primary Battery Corporation of America et al., 16060
Panasonic Shikoku Electronics Corp. of America et al., 24316, 32736
Parlex U.S.A., Methuen, MA, 19896
Parlex U.S.A, etc.; Marathon, MA, 25774
Paulstra CRC Sales Office, Novi, MI, 45476
Peoploungers, Inc., Nettleton, MS and Peoploungers, Inc., Mantachie, MS, 57668
Philips Consumer Lifestyle; Ledgewood, NJ, 54859
Philips Lighting Co., Lamps Division, Danville, KY, 15219
Philips Lighting Company Lamps Division; Danville, KY, 2068
Pitney Bowes, 42368
Pitney Bowes, Tech Central Infrastructure & Support Services, Danbury, CT, 54174
Poirier's, Inc., 12463
Powermate Corp., 32737
Precision Magnetics Division of Arnold Magnetics Technologies, Wayne, NJ, 13013
Precision Magnetics, Wayne, NJ, 21993
Prestolite Wire LLC, Tifton, GA, 52066
Quebcor World, Brookfield, WI, 19897
Quebecor World Northeast Graphics, Inc., et al., 35154
Ravenswood Specialty Services, Inc, 4637
Redman Homes, Inc., Division of Champion Homes, Silverton, OR, et al., 31714
Rexam Closure Systems, Inc., Bowling Green, OH, 71693
Richloom Home Fashions Division of Richloom Fabrics Corp.; Clinton, SC, 22166, 25773
Robert Bosch Tool Corp., 63733
Robertshaw Controls Co., Long Beach, Cal, 51002
Ross and Roberts, Inc., et al., 34022, 34044
Rowe Furniture, Inc., 20957, 21157
Russound, a/k/a Folded Metal Products, Inc., Newmarket, NH, 29783
Saginaw Machine Systems, Inc., et al., 54432
Saint-Gobain Vetrotex America, 30976
Saint-Gobain Vetrotex America et al.; Wichita Falls, TX, 32740
Sara Lee Branded Apparel, 7317

Sea Gull Lighting Products; Riverside, NJ, 62324
Sea Gull Lighting Products LLC, Riverside, NJ, 54171
Sei Data, Inc., a Subsidiary of Sei Communcations; Dillsboro, IN, 22173
Seydel Companies, Seydel-Woolley & Co., Inc., Division Pendergrass, GA, et al., 51002
SGA/DFA-PY-08-08 Amendment; Application Solicitation, 63734
Sherwood, Harsco Gasserv (sherwood Valve, LLC), 54861
Shiloh Industries; Liverpool Manufacturing Division; Valley City, OH, 54858
Shogren Hosiery Manufacturing Co., Inc. et al., 2941
Shorewood Packaging Corp., 43787
Shorewood Packaging Corp.; Edison, NJ, 55137
Silicon Laboratories, Inc., Austin, TX, 19897
SINY Corp., d/b/a Monterey Mills; Janesville, WI, 54858
Solectron Corp., Charlotte, NC, 19897
Southprint, Inc., Reidsville, NC, 46037, 51531
Springs Global, US, Inc., Asheville, NC, 39044
Stakteb Group, L.P., 19900
Statek Group L. P., et al., Austin, TX, 19898
Steelcase, Inc.; Andersons Desk, Inc.; City of Industry Plant; City of Industry, CA, 60339
Stimson Lumber co., et al., 49490
Synergis Technologies Group Corp., 4638
Talbot, Inc., et al., 58982
Teva Neuroscience, Inc.; Global Clinical Professional Resources Group; Horsham, PA; Negative, 34048
Thomasville Furniture Industries, 2942
Thomasville Furniture Industries, Inc.; Upholstery Plant 9; Hickory, NC, 46039
Thyssenkrupp Budd Employmentgiant LLC, Detroit, MI, 29536
Trimtex Co., Inc., 40386
Turin Networks, 40617
Tyco Electronics, 40385
Unilever Illinois Manufacturing, LLC, etc., Franklin Park, IL, 46921
Union Carbide Corp., South Charleston, WV, 51527, 53048
United Steel and Wire co., et al., 65406
Valeo Engine Cooling, Currently Known as Titanx Engine Cooling, Inc., Jamestown, NY, 51002
Valspar, 21988
Valspar-Furniture Sales Group & International Color Design Center, High Point, NC, et al., 71694
Visteon Corp. Regional Assembly & Manufacturing LLC; Fuel Delivery - Climate Group Division; Concordia, MO, 54171, 60356
Visteon Systems LLC, 36574, 43787
Warp Processing Co., Inc., Exeter, PA, 16066
Weirton Steel Corp., Weirton, WV, 52066
Welex, Inc., Blue Bell, PA, 39045
Westell, Inc., et al., 36120
Western Union Financial Services, Inc., 40390
WestPoint Home et al., 43788
Westpoint Home, Inc., et al., 8368
Weyerhaeuser Green Mountain Lumber Mill, 12463
Weyerhaeuser Green Mountain Lumber Mill; Toutle, WA, 22171
Whaling Mfg. Co., Inc.; Currently Known as Whaling Distributors, Inc.; Fall River, MA, 60340
Wheeling Pittsburgh Steel Corp.; Allenport, PA, 54859
Wheeling Pittsburgh Steel Corp., Allenport, PA, 48395
Wheeling Pittsburg Steel Corp., 42369
Woodward Controls, Inc., Niles, IL, 16062
Affirmative Determination Regarding Application for Reconsideration:
Boise Cascade, LLC; St. Helens, OR, 77063
International Paper Co.; Cantonment, FL, 76057
Nestaway, LLC; Garfield Heights, OH, 77064
Stauble Machine and Tool Co., Inc.; Louisville, KY, 77064
Agency Information Collection Activities; Proposals, Submissions, and Approvals, 1648, 5875, 8066, 12219, 13013, 13922, 16912, 18302, 18572, 22166, 24613, 24614, 28509, 34041, 36357, 36358, 36903, 39724, 42597, 48243, 67207
Reemployment and Eligibility Assessments Workloads Report et al., 73957
Unemployment Insurance (UI) Trust Fund Activities Reports, 73958
Allotments and Additional Funds From WIA; 2008 Program Year, 16721
Amended Certification Regarding Eligibility to Apply for Worker Adjustment Assistance and Alternative Trade Adjustment Assistance:
Blue Water Automotive Systems, Inc.; Marysville, St. Clair, and Port Huron, MI, 79911
Casey Tool & Machine Co. Inc.; Charleston, IL, 72845
Chesapeake Hardwood Products, Inc.; Chesapeake, VA, 76057
Chrysler LLC; Fenton, MO, 77064
Delphi Corp.; Auburn Hills, MI, 79912
Delphi Corp.; Rochester, NY, 79912
General Motors Corp.; Moraine, OH, 76057
Guardian Automotive; Lagrange, GA, 72845
Hanesbrands, Inc.; Eden, NC, 77065
Hanesbrands, Inc.; Forest City, NC, 77065
Hewlett Packard; Corvallis, OR, 76058
Jatco USA, Inc.; Wixom, MI, 77066
Keeper Corp.; North Windham, CT, Lawrenceville, GA, Smyrna, TN, 76058
Phillips Plastics Corp.; Medford, WI, 72844
Regina Behar Enterprises, Inc.; Miami Lakes, FL, 72845
Wabash Magnetics; South Boston, VA, 79913
Availability of Funds and Solicitation for Grant Applications for the Older Worker Demonstration, 77844
Local Young Offender Planning Grants, State/Local Juvenile Offender Implementation Grants, etc., 67884
Change in Status of an Extended Benefit (EB) Period for Oregon, 73959
Change in Status of an Extended Benefit Period:
Alaska, 58631
North Carolina, 58631
Rhode Island, 65406
Change in Status of an Extended Benefit Period for Rhode Island, 39988
Community-Based Job Training Grants; Availability of Funds and Solicitation for Grant Applications, 60340
Community-Based Job Training Grants; Solicitation for Grant Applications, 69679
Compliance Certifications:
Rural Industrialization Loan and Grant Program, 10824, 40622, 49494
Determinations Regarding Eligibility to Apply for Worker Adjustment Assistance and Alternative Trade Adjustment Assistance, 75134, 75136, 75138, 77066, 79913
Eligibility to Apply for Worker Adjustment Assistance and Alternative Trade Adjustment Assistance; Determinations, 72846
Chrysler LLC; Fenton, MO, 72848
Daltile, Inc.; Dallas, TX, 72848
Delphi Corp.; Columbus, OH, 72849
Delphi Corp.; Vandalia, OH, 72849
General Motors Corp.; Messena, NY, 72850
Hickory Hardware; Nashville, TN, 72850
JDS Uniphase; Louisville, CO, 72850
Employment and Training Administration Program Year (PY) 2008 Workforce Investment Act (WIA) Allotments:
Adult/Dislocated Worker Activities; PY 2008 Wagner-Peyser Act Final Allotments; FY 2008 Workforce Information Grants, etc., 18814
Extended Benefit Period Status Change:
Alaska, 32602
Federal-State Unemployment Compensation Program; Certifications, 2008, 66677
Grants, etc., 21651, 27007
Occupations Grants,
Community-Based Job Training; Application Solicitation, 62325
Demonstration Projects; Solicitation, 65411
Demonstration Projects Targeting Dislocated Workers, 28510
Energy Industry and Construction and Skilled Trades in the Energy Industry, 9142
Fund Demonstration Projects, 57670
High Growth Job Training Initiative Grants for the Energy Industry, Construction and Skilled Trades, etc., 3998
Indian and Native American Employment and Training Program, 883, 3324, 4919
Mentoring, Educational, and Employment Strategies to Improve Academic, Social, and Career Pathway Outcomes, 27852
Office of Apprenticeship and the Women's Bureau, 22975
Prisoner Re-entry Initiative Grants; Funds Availability; Solicitations, 51850
Prisoner Re-entry Initiatives, 53048
Science, Technology, Engineering, and mathematics Opportunities, 2529, 7607
Technology-Based Learning Initiative, 37499, 40391
Technology-Based Learning Initiative; Solicitation, 35155, 46041
Investigations, 2944, 8370, 11153, 13017, 15218, 22170, 24319, 27558, 28168, 30978, 42371, 53046, 71697, 71698
Great Eastern Mussel Farms, Inc., et al., 46924
ITW Foils, 12468
Kincaid Furniture Co., Inc., et al., 36120
Owens Brockway, 21158
Russell Corp. et al., 40389
Sorin Group USA, Inc., 43791
Stanley Furniture co., et al., 44284
Two Star Dog, Inc.; Termination, 12467
Investigations Regarding Certifications of Eligibility to Apply for Worker Adjustment Assistance and Alternative Trade Adjustment Assistance, 75138, 76059, 76060, 79915, 79916
Investigation Termination:
Northern Technologies; Spokane Valley, WA, 62325
Premier Manufacturing Support Services; Shreveport, LA, 62325
Investigation Terminations:
A.O. Smith Electrical Products Co., Scottsville, KY, 16067
Advantage Printing, Inc., Hickory, NC, 29539
Art Guild of Philadelphia, Inc., 40391
Automated Equipment, Inc., Paris, TN, 29784
Baer Bronze of Georgia,
Bartlett Corp.; Muncie, IN, 27563
Bedford Logistics, Inc., Bedford, IN, 39048

Best Textiles International Ltd., 43792
BIO-RAD Laboratories, Waltham, MA, 20958
Broan Nutone Storage Solutions, Cleburne, TX, 66276
Brockway Mould, Inc., Brockport, PA, 25774
Brunswick Bowling & Billiards Corporation Muskegon, MI, 13019
Capelsie, Inc.; Troy, NC, 34049
Carlisle Publishing Services, 42374
Carm Newsome Hosiery Inc., Fort Payne, AL, 30979
Carolina Furniture Manufacturers Inc., 43792
Carson's Furniture; Archdale, NC, 2946
CCC Associates Eurocast Division, Montgomery, AL, 30979
CFM US Corp., Huntington, IN, 45474
Chase Home Finance, LLC, Lexington, Ky, 57685
Citgo Lube and Wax Facility; Lake Charles, LA, 49494
CMA Actuation Products; Philipsburg, PA, 49494
Colson Monette, 42374
Columbia Falls Aluminum Co., LLC; Columbia Falls, MT, 36127
Conrad Forest Products, North Bend, OR, 7323
Contact Systems, Inc.; Danbury, CT, 34049
CPU2, LLC, Arden, NC, 45475, 48395
Dielink International, 4635
Dievelopment, 4635
Dolly, Inc., 58983
Emerald Performance Materials, LLC, Kalama, WA, 65412
Emerson Power Transmission, a Subsidiary of Emerson Electric, Aurora, IL, 53048
Employment Giant, LLC, Warren, MI, 29784
Esselte Corp., Kankakee, IL, 19902
Excello Engineered Systems, Macedonia, OH, 40623
Fairmont Dairy, LLC, Belleville, PA, 65412
Ferguson Aluminum; Termination, 39047
Fisher & Co., Inc. et al.; St. Clair Shores, MI, 27563
General Fibers & Fabrics; Lagrange, GA, 44287
General Ribbon Corp., Chatsworth, CA, 39048
Gil-Mar Manufacturing Co., 28168
Global Tech Building Services, Corp. Employed On-Site At HYNIX Semiconductor Manufacturing America, Inc., Eugene, OR, 71699
Gramercy Jewelry Manufacturing Corp., New York, NY, 52071
Grapevine Staffing, LLC, Leon, IA, 35167
Greene Plastics Corp., Hope Valley, RI, 35167
Hanesbrands Inc., Winston-Salem, NC, 45475
Hewlett Packard; ISB Marketing; Corvallis, OR, 62559
Hillerich and Bradsby Co., Ontario, CA, 57685
Holophane, Newark, OH, 40623
Home Depot; Store Number 0379; Opelousas, LA, 36127
Honeywell International, Inc., Phoenix, AZ, 29784
HTI Hydraulic Technologies, LLC; Galion, OH, 49495
Hubbard Supply Company Leased On-Site Workers etc., 3489
Hutchinson FTS, Inc., Byrdstown, TN, 53048
IAC Corp., 42374
Industrial Wire Products; Sullivan, MO, 15220
Inverness Corp., Fairlawn, NJ, 9838
J.H.L. Fashion Inc., New York, NY, 1897
Jakel, Inc., Murray, KY, 54175
JDS Uniphase, Louisville, CO, 65412
JHP Transport LLC, Myerstown, PA, 48396
Jockey International, Inc., 20958
Keola Precision Technologies, Fremont, CA, 11155
Kimball Office, 31717
Kodyn Products Co., Loyalhanna, PA, 19902
Lakeland Mold Co.; Stow, OH, 44287
Lapeer Metal Stamping; Lapeer, MI, 36576
Lear Corporation, Fenton, MI, 13019
Leiner Health Products, LLC, Wilson, NC, 45474
Less Labor, Inc., Hopkinsville, KY, 52071
Llink Technologies, LLC; Brown City, MO, 6213
Luxmovera, Somerset, NJ, 46041
Maco Steel, Inc., Belmont, MI, 30979
Magna Donnelly Engineered Glass, 4637
Magna Services of America, Inc., Troy, MI, 51005
Manugraph DGM, Inc.; Millersburg, PA, 46924
Martinrea, Heavy Stamping Division, Shelbyville, KY, 51532
Mavrick Metal Stamping Inc., Mancelona, MI, 21993
Maxim Integrated Products, 28168
Meditronic Vascular, 40391
Mitsubishi Kagaku Imaging Corp., Chesapeake, VA, 30980
Motorola, Inc.; Fort Worth, TX, 36127
MPC Computers, LLC, La Vergne, TN, 21994
MTD Southwest, Inc., 32740
Nana Management Services, Anchorage, AK, 65412
Netra Systems USA, Inc.; Fayetteville, GA, 27564
Netshape Technologies, Inc., Falls Creek, PA, 65412
NewPage Corp., Niagara, WI, 19903
Northern Machine Tool Co., Muskegon, MI, 11155
Office Furniture Group Shared Services, 31717
Parat Automotive USA; Duncan, SC, 27564
Parlex USA; Methuen, MA, 36127
Penske Logistics, Elliston, VA, 16067
Peoploungers, Inc., Mantachie, MS, 57685
Phoenix Leather, Inc., Brockton, MA, 57685
Plastech, Moraine, OH, 39048
Port of Port Angeles; Port Angeles, Washington, 34049
R.D. Reeves Construction, Inc., 51532
Rahmann Belting and Industrial Rubber Gastonia, NC, 58983
Robert Bosch Tool Corp.; Lincolnton, NC, 15221
Robert Half Management Resources, Atreum-Brighton, Brighton, MI, 13019
Royal Home Fashions Plant 4; Durham, NC, 36576
SAPA Fabricated Products, 43792
Sb Acquisition, LLC, 46040
Solon Mfg. Co., 28168
Source Providers, Inc.; Youngstown, OH, 46924
Southern Furniture, Inc., Conover, NC, 19903
Stark Candy Co., Pewaukee, WI, 30980
Steelcase, Inc., Global Headquarters, Grand Rapids, MI, 55140
Sun Chemical Co., North Haven, CT, 35167
Sun Chemical Corp., North American Inks Division, Hopkinsville, KY, 29785
Sylmark, Inc., Los Angeles, CA, 14273
Syngenta Inc., Crop Protection Division; Bucks, AL, 6213
Tenneco; Formerly Tenneco, Inc., Milan, OH, 24320
Tetra Pak, Minneapolis, MN, 29539
Trans-Ocean Products, Inc., Salem, OR, 39048
Trimitex Co., Inc., Adams, MS, 39048
Turbine Airfoil Designs, Inc., Harrisburg, PA, 55140
Unifi, Inc.; Staunton, VA, 36577
Varian Semiconductor Equipment, Gloucester, MA, 40391
Veyance Technologies, Inc., Fairlawn, OH, 52071
Visteon Concordia VRAP; Concordia, MO, 6213
Wellman, Inc., Johnsonville, SC, 63737
Western Mattress, 42374
WestPoint Home, New York Sales Offices, NY, 11155
Whirlpool Corp., Fort Smith, AR, 51006
Wyeth Co., Andover, MA; Cambridge, MA, 30980, 31716
Labor Certification Process for the Temporary Employment of Aliens in Agriculture and Logging in the U.S.:
2008 Adverse Effect Wage Rates, etc., 10288
Labor Surplus Area Classification Under Executive Orders (12073 and 10582), 58632
Meetings:
Advisory Committee on Apprenticeship, 20331
Advisory Committee on Apprenticeship (ACA), 65886
Native American Employment and Training Council, 20332, 65409
Using the New H-2A Temporary Agricultural Labor Certification Program; Public Briefings, 74197
Motor Wheel Commercial Vehicle Systems Full Cast/Assembly Area, Berea, KY, 9836
Negative Determination Regarding Application for Reconsideration:
Cassens Transport, Inc.; Fenton, MO, 72851
CBC Latrobe Acquisition, LLC; Latrobe, PA, 76061
Cencorp, LLC; Longmont, CO, 76062
Non-Electronic Filing of Applications for Permanent and Temporary Foreign Labor Certification, 11954
Reports and Guidance Documents; Availability, etc.:
Publication of the Five-Year Research, Demonstration, and Evaluation Strategic Plan for 2007-2012, 501
Revised Determination on Reconsideration:
3M Precision Optics, Inc.; Cincinnati, OH, 75139
Revised Determination on Remands:
Bernhardt Furniture Co.; NC, 72852
Solicitation for Grant Applications (SGA), 72853
State Unified Plans and Unified Plan Modifications, 73730
Strategic State Plan and Plan Modifications Title I of the Workforce Investment Act and the Wagner-Peyser Act, 72853
Termination of Investigation:
Alcatel-Lucent; Plano, TX, 77068
Allied Systems, Ltd.; Moraine, OH, 77068
Bowling Green Metalforming; Bowling Green, KY, 76062
Carolina Cargo Express, LLC; Forest City, NC, 79918
Casey Tool & Machine Co., Inc.; Charleston, IL, 75140
Chrysler LLC; Kokomo, IN, 79918
Dakkota Integrated Systems; Chicago, IL, 76062
Entegris, Inc.; Chaska, MN, 76063
Genwove U.S. Ltd; Indian Trail, NC, 76063
Haas TCM Inc.; Fenton, MO, 75140
Hanesbrands, Inc., Eden and Forest City, NC, 77069
Logistics Services, Inc.; Fenton, MO, 77069
Mt. Pleasant Hosiery Mills, Inc.; Mt. Pleasant, NC, 79918
Scott Curtis Construction Co., Inc.; Granite Falls, NC, 75140

Signa Group Inc. d/b/a Whitehall Industries, Inc.; Ludington, MI, 76063
St. Louis Music; St. Louis, MO, 77069
True Textiles, Inc.; Elkin, NC, 79919
Weather Shield Manufacturing, Inc.; Medford, WI, 75140
Unemployment Insurance Program Letters Publication, 32603
Weyerhaeuser Longview Lumber, Longview, WA; Termination of Investigation, 4638
Workforce Investment Act:
Incentive Funding Availability Based on 2006 Program Year Performance, 22175
Lower Living Standard Income Level; Correction, 22435, 32740
YouthBuild Grants; Availability of Funds and Solicitation for Grant Applicatios, 58653

Employment Standards Administration

See Wage and Hour Division

RULES

Labor Condition Application Requirements:
Filing Procedures for Employers Seeking to Use Nonimmigrants on E-3 Visas in Specialty Occupations, 19944

PROPOSED RULES

1993 Family and Medical Leave Act, 7876
Labor Organization Annual Financial Reports, 34913
Temporary Agricultural Employment of Aliens in the United States:
Modernizing Labor Certification Process and Enforcement; Extension of Comment Period, 16243

NOTICES

Agency Information Collection Activities; Proposals, Submissions, and Approvals, 2946, 5592, 9358, 10470, 20720, 23273, 25032, 25033, 30980, 31888, 31889, 31890, 34333, 37986, 37987, 39725, 57152, 57153, 58667, 61171, 79194
This document was inadvertentely placed under the Employment and Training Administration in the Fede

Energy Department

See Bonneville Power Administration
See Energy Efficiency and Renewable Energy Office
See Energy Information Administration
See Federal Energy Regulatory Commission
See National Nuclear Security Administration
See Southeastern Power Administration
See Southwestern Power Administration
See Western Area Power Administration

RULES

Advanced Technology Vehicles Manufacturing Incentive Program, 66721
Alternative Fuel Transportation Program; Private and Local Government Fleet Determination, 13729
Consumer Products Energy Conservation Program:
Residential Furnaces and Boilers Energy Conservation Standards, 43611
Coordination of Federal Authorizations for Electric Transmission Facilities
Coordination of Federal Authorizations for Electric Transmission Facilities, 54456
Defense Priorities and Allocations System, 10980
Energy Conservation Program for Commercial and Industrial Equipment:
Packaged Terminal Air Conditioner and Packaged Terminal Heat Pump Energy Conservation Standards, 58772
Loan Guarantees for Projects That Employ Innovative Technologies, 1961
Unclassified Controlled Nuclear Information Identification and Protection, 32637
Workplace Substance Abuse Programs at DOE Sites, 3861

PROPOSED RULES

Acquisition Regulations:
Security Clause, 9071
Assistance Regulations, 28385
Conduct of Employees and Former Employees; Exemption from Post-Employment:
Restrictions for Communications; Furnishing Scientific or Technological Information, 72748
Consumer Products Energy Efficiency Program:
Residential Central Air Conditioners and Heat Pumps, 38159
Coordination of Federal Authorizations for Electric Transmission Facilities, 54461
Defense Priorities and Allocations System, 11066
Energy Conservation Program:
Commercial Ice Cream Freezers, et al., 50072
Energy Conservation Standards for Certain Consumer Products and for Certain Commercial and Industrial Equipment, 62034
Energy Conservation Standards for General Service Fluorescent Lamps and Incandescent Reflector Lamps, 13620
Industrial Equipment; Commercial Heating, Air-Conditioning, and Water-Heating Equipment Energy Conservation Standards, 40770
Test Procedures for Battery Chargers and External Power Supplies and for Multiple-Voltage External Power Supplies, 48054
Test Procedures for Electric Motors, 78220
Test Procedures for General Service Fluorescent Lamps, Incandescent Reflector Lamps, and General Service Incandescent Lamps, 13465
Energy Conservation Program for Certain Commercial and Industrial Equipment:
Test Procedures for Metal Halide Lamp Ballasts; Public Meeting, 76569
Energy Conservation Program for Consumer Products:
Test Procedure for Microwave Ovens, 62134
Test Procedures for Clothes Dryers and Room Air Conditioners, 74639
Energy Conservation Standards:
Residential Refrigerators, Refrigerator-Freezers, and Freezers; Public Meeting and Framework Document, 54089
Energy Conservation Standards for Small Electric Motors; Public Meeting and Availability of the Preliminary Technical Support Document, 79723
Energy Efficiency Program for Consumer Products:
Residential Central Air Conditioners and Heat Pumps Framework Document Availability; Meeting, 32243
Procedural Rules for DOE Nuclear Activities, 19761
Production Incentives for Cellulosic Biofuels; Reverse Auction Procedures and Standards, 78663
Revision of Department of Energy's Freedom of Information Act Regulations, 74658
Weatherization Assistance Program for Low-Income Persons, 79414

NOTICES

Agency Information Collection Activities; Proposals, Submissions, and Approvals, 482, 2905, 7538, 13874, 14238, 15750, 15997, 18263, 21924, 23453, 31845, 32313, 37451, 38188, 45751, 51455, 53411, 53855, 54154, 55504, 58215, 58945, 65300, 65841, 74477
Alternative Dispute Resolution, 63458
Application to Export Electric Energy:
Credit Suisse Energy LLC, 70986
New Brunswick Power Generation Corp., 70338
Powerex Corp., 70987
Twin Cities Power - Canada, ULC, 70988
Boundary Revision 229, Oak Ridge Gaseous Diffusion Plant, 3950
Bright Tomorrow Lighting Competition; (L Prize), 35680
Commercial Equipment Energy Conservation Program:
Daikin AC (Americas), 1207
Committees, etc.:
Atomic Safety and Licensing Board; Establishment, 9358
Climate change Science Program Product Development Advisory Committee, 13875
Environmental Advisory Board; Renewal, 5528
Environmental Management Site-Specific Advisory Board; Renewal, 20619
Ultra-Deepwater Advisory Committee; Nominations, 19198
Unconventional Resources Technology Advisory Committee; Nominations, 19200
Complex Transformation Supplemental Programmatic Environmental Impact Statement, 63460
Defense Nuclear Facilities Safety Board Recommendation 2008-1, 16288
Draft PEIS; Designation of Energy Corridors on Federal Land in the 11 Western States; Hearing, 2905
Electric Energy Export Applications:
ConocoPhillips Company, 12958
Minnesota Power, 22938
Nexen Marketing U.S.A. Inc., 6171
OGE Energy Resources, Inc., 26378
Photovoltaic Technologies LLC, 33808
Royal Bank of Canada, 41051
Saracen Energy Partners, LP, 26379
Shell Energy North America (US), L.P., 17345
Synergy Power Marketing, Inc., 6171
Electric Transmission Congestion Study; Technical Workshop, 31846
Energy Conservation Program:
Data Collection and Estimated Future Unit Sales of Five Lamp Types, 79072
Energy Conservation Program; Consumer Products:
Cascade Group, LLC, etc.; Waiver, 50787
General Electric Co.; Energy Residential Refrigerator and Refrigerator-Freeze Test Procedure; Waiver, 10425
Representative Average Unit Costs of Energy, 11406
Whirlpool Corp.; Residential Refrigerator and Refrigerator-Freezer Test Procedures; Waiver Petition, Test Procedures, 39684
Energy Conservation Program for Commercial Equipment:
Publication of the Petition for Waiver From Mitsubishi Electric & Electronics USA, Inc., etc., 75408
Environmental Impact Statements; Availability, etc.:
Complex Transformation Supplemental Programmatic; Draft, 19829
Decommissioning and/or Long-Term Stewardship at the West Valley Demonstration Project and Western New York Nuclear Service Center, 74160

Draft Global Nuclear Energy Partnership Programmatic Statement, 61845
Global Nuclear Energy Partnership, 79073
Low-Emission Boiler System Implementation; Elkhart, IL; Cancellation, 11101
Montana Alberta Tie Ltd. International Transmission Line; Draft, 9559
Site Selection for the Expansion of the Strategic Petroleum Reserve, 11895, 15150
Solar Energy Development, 30908, 38443
Yucca Mountain, Nye County, NV, 63463
Environmental Impact Statements; Intent:
Abengoa Biorefinery Project near Hugoton, KS, 50001
Baja Wind U.S. Transmission, LLC; Scoping Meetings, 45218
Designation of Energy Corridors on Federal Lands in 39 States, Amend Relevant Agency Land Use or Equivalent Plans, etc., 57613
Floodplain and Wetlands Involvement, Kemper County IGCC Project, Kemper County, MS, 54569
Santa Susana Field Laboratory, 28437
Exclusive Patent Licenses, etc.:
Discovery Technology International, LLLP, 34922
Excom, Inc., 9106
LSBC, Inc., 9106
Extension of Public Comment Period on the Draft Global Nuclear Energy Partnership Programmatic Environmental Impact Statement, 75087
Filings:
CPV Maryland, LLC, 52852
Geothermal Workforce Education Development and Retention; Request For Information, 74712
Liquefied Natural Gas Export Applications:
Cheniere Marketing, Inc., 52649
Freeport LNG Development, L.P., 52650
Meetings:
2008 Nuclear Suppliers Outreach, 40557
Advanced Scientific Computing Advisory Committee, 8304, 44242, 61412
Advanced Technology Vehicles Manufacturing Loan Program (ATVMLP), 70629
Basic Energy Sciences Advisory Committee, 7722, 36064, 65589
Biological and Environmental Research Advisory Committee, 13875, 22358, 47941
Biomass Research and Development Technical Advisory Committee, 2016, 24272, 46254, 65590
Climate Change Science Program Product Development Advisory Committee, 2015
DOE/NSF Nuclear Science Advisory Committee, 36065
Electricity Advisory Committee, 21924, 52337
Electric Transmission Congestion Study; Workshops, 40859
Environmental Management Advisory Board, 17963, 50953
Environmental Management Site-Specific Advisory Board, Oak Ridge Reservation, 1213, 3243, 5182, 6255, 9107, 10428, 11102, 11894, 12400, 15751, 16850, 20267, 21123, 21925, 22358, 25693, 28441, 31448, 32685, 34718, 35127, 36851, 37946, 42340, 46255, 48204, 50004, 50798, 50799, 53856, 54793, 56809, 61099, 62489, 63705, 64311, 66887, 70629, 76618, 79073, 79074, 79867
Fusion Energy Sciences Advisory Committee, 8304, 36065, 59614, 79868
Fusion Energy Sciences Advisory Committee; Cancellation, 43923
High Energy Physics Advisory Panel, 5182, 21124, 42341
Hydrogen and Fuel Cell Technical Advisory Committee, 37946, 61412
Industry Advisory Board to the International Energy Agency, 66887
International Energy Agency, 12959, 34001, 51799
Methane Hydrate Advisory Committee, 15999, 47140, 71628
National Coal Council, 18787, 58216
National Petroleum Council, 50954
Northern New Mexico, Environmental Management Site-Specific Advisory Board, 76618
Nuclear Energy Advisory Committee, 11103, 17963, 31448, 50004
Nuclear Science Advisory Committee, 10428
Portsmouth, Environmental Management Site-Specific Advisory Board, 76619
State Energy Advisory Board, 13219, 32314, 42341, 52337, 61100
State Energy Advisory Board; Teleconference, 40557
Ultra-Deepwater Advisory Committee, 2016, 8863, 45429, 53856, 56810, 72781
Ultra-Deepwater Advisory Committee; Correction, 11894, 12401
Unconventional Resources Technology Advisory Committee, 2015, 8863, 45430, 53857, 56810
National Electric Transmission Congestion Report, 12959
Natural Gas and Liquefied Natural Gas Import/Export Authorization Holders; Procedural Order, 6943
Office of Civilian Radioactive Waste Management:
Safe Routine Transportation and Emergency Response Training; Technical Assistance and Funding, 64933
Presidential Permit Applications:
Baja Wind U.S. Transmission, LLC, 9782
Loring BioEnergy, LLC, 11405
Privacy Act; Systems of Records, 18044
Correction, 19198
Production Engineering and Commercialization of Residential Highly Insulating Windows, 9107
Proposed Phase 1 Decommissioning Plan for the West Valley Demonstration Project, West Valley, NY, 74162
Proposed Subsequent Arrangement, 11894, 29495, 61413
Questions Concerning Technology Transfer Practices at DOE Laboratories, 72036
Rate Approval Petitions:
Southeastern Power Administraaation Cumberland System, 54573
Rate Schedules; Interim, 9308
Record of Decision:
Montana Alberta Tie Ltd., 67860
Record of Decision and Floodplain Statement of Findings:
Nevada Rail Alignment for the Disposal of Spent Nuclear Fuel and High-Level Radioactive Waste, Yucca Mountain, Nye County, NV, 60247
Record of Decision for the Complex Transformation Supplemental Programmatic Environmental Impact Statement:
Operations Involving Plutonium, Uranium, and the Assembly and Disassembly of Nuclear Weapons, 77644
Tritium Research and Development, Flight Test Operations, and Major Environmental Test Facilities, 77656
Records of Decision:
Generadora del Desierto SA de C.V.; San Luis Rio Colorado Project, 49447
Hanford Comprehensive Land-Use Plan, Environmental Impact Statement, 55824
Nuclear Weapons Nonproliferation Policy Concerning Foreign Research Reactor Spent Nuclear Fuel; Proposed, 50004
Port Angeles-Juan de Fuca Transmission Project, 32686
Remediation of Moab Uranium Mill Tailings Grand and San Juan counties, UT, 11103
Wage Management Program; Transuranic Waste Treatment and Storage, 12401
Western Greenbrier Co-Production Demonstration Project, Rainelle, Greenbrier County, WV, 23214
Reimbursement for Costs of Remedial Action at Active Uranium and Thorium Processing Sites, 3951, 78769
Self-Certifications of Coal Capability Under the Powerplant and Industrial Fuel Use Act; Filings, 8305
Senior Executive Service; Performance Review Board Chair, 58945, 58948, 62973
Ultra-Deepwater and Unconventional Natural Gas and Other Petroleum Resources Research and Development Program; 2008 Annual Plan, 50603
Waiver Decisions:
Commercial Package Air Conditioner and Heat Pump Test Procedures; Residential Central Air Conditioner and Heat Pump Test Procedures, 39680

Energy Efficiency and Renewable Energy Office

PROPOSED RULES

Energy Conservation Program; Commercial and Industrial Equipment:
Packaged Terminal Air Conditioner and Packaged Terminal Heat Pump Energy Conservation Standards, 18858
Energy Conservation Standards:
Refrigerated Bottled or Canned Beverage Vending Machines, 34094
Energy Efficiency Program; Consumer Products:
Fluorescent Lamp Ballasts; Framework Document; Meeting, 3653

NOTICES

Agency Information Collection Activities; Proposals, Submissions, and Approvals, 67148
Building Energy Standards Program:
Determination Regarding Energy Efficiency Improvements in the Energy Standard for Buildings, Except Low-Rise Residential Buildings, 79868
Energy Conservation Program; Waiver Petitions:
AC, Inc. and Granting of the Application,
Daikin AC (Americas), Inc., 1213
L.G. Electronics, 66641
Sanyo Fisher Co., 179
Finding of No Significant Impact:
Energy Efficient Performance Requirements for New Federal Commercial and Residential Buildings, 2017
Formal Recognition of High-Performance Green Building Partnership Consortia, 73311
Meetings:
Hydrogen and Fuel Cell Technical Advisory Committee, 22939
State Energy Advisory Board, 1610, 7722, 25694
National Priority Project Designation, 67149

Photovoltaic Community Project; Fielded Photovoltaic Systems and Components Data; Request for Information, 74477
Solar America Initiative; Solar America Showcases; Technical Assistance Opportunity, 6172

Energy Information Administration

NOTICES
Agency Information Collection Activities; Proposals, Submissions, and Approvals, 2466, 7723, 10745, 15498, 17964, 22939, 37453, 45752, 54584, 56567, 62973, 72782, 74713
Processes and Technologies used for Disseminating the Weekly Petroleum Status Report and the Weekly Natural Gas Storage Report, 61101

Energy Policy and New Uses Office, Agriculture Department

RULES
Designation of Biobased Items for Federal Procurement, 27928, 27958, 27978

PROPOSED RULES
Federal Procurement; Biobased Items Designation, 63298

Engineers Corps

RULES
Aquatic Resources Losses; Compensatory Mitigation, 19594
Naval Restricted Area:
Manchester Fuel Depot, WA; and Naval Restricted Areas, Sinclair Inlet, WA, 78634
Port Townsend, Indian Island, Walan Point, WA, 78633
Restricted Areas:
Blount Island Command and Marine Corps Support Facility-Blount Island, Jacksonville, FL, 54072
Naval Support Activity, Panama City, FL, 52926
Neuse River and Tributaries, Marine Corps Air Station Cherry Point, NC, 41264
Revisions to the Clean Water Act Regulatory Definition of "Discharge of Dredged Material", 79641

PROPOSED RULES
Programmatic Regulations for the Comprehensive Everglades Restoration Plan, 29094
Restricted Areas:
Blount Island Command and Marine Corps Support Facility; Blount Island, Jacksonville, FL, 32665
U.S. Navy; Menominee river, Marinette Marine Corp. Shipyard, Marinette, WI, 21296
U.S. Navy; SUPSHIP Bath Detachment Mobile; Mobile, AL, 33344

NOTICES
Bossier Parish, LA; Flood Risk Management Study, 26085
Cancellation of Intent to Prepare a Draft Environmental Impact Statement, 16848
Committees, etc.:
Committee on Levee Safety; Public Sector Nominations Solicitation, 43922
Missouri River Recovery Implementation Committee; Stakeholder Representative Members Solicitations, 41342
Cross Lake Water Supply Feasibility Study; Draft; Shreveport, LA, 26085
Economic and Environmental Principles and Guidelines for Water and Related Land Resources Implementation Studies, 26086, 52960
Environmental Impact Statements; Availability, etc.:
Arboretum Project, in Rancho Cordova, Sacramento County, CA, 76348
Atlantic Coast of Maryland Shoreline Protection Project ; General Reevaluation Study; Borrow Sources for 2010 - 2044, Ocean City, MD, 52029
Balanced Vision Plan, a Multipurpose Project Containing Ecosystem Restoration, etc., along the Trinity River, Dallas County, Dallas, TX, 78337
Berths 136-147 [TraPac] Container Terminal Project, Port of Los Angeles, Los Angeles County, CA; Draft General Conformity Determination, 67490
Berths 97-109 [China Shipping] Container Terminal Project, Port of Los Angeles, Los Angeles County, CA, 26376, 79456
Boston Harbor Deep Draft Navigation Improvement Project, 21121
Carryover Storage and San Vicente Dam Raise Project, San Diego County, CA, 21122
Commercial Dredging of Construction Aggregate from the Missouri River in Missouri and Kansas, 74150
Dredged Material Management Plan for the Port of New York and New Jersey, 78338
Freeport Ship Channel Widening; Freeport, Brazoria County, TX, 2011
Gray's Beach Restoration Project, Waikiki, O'ahu, Hawaii, 67847
Hamilton Wetland Restoration Project, Dredged Material Aquatic Transfer Facility in Marin County, CA; Draft, 62262
Intake Diversion Dam Modification, Lower Yellowstone Project, MT, 52964
Louisiana Coastal Area (LCA) - Louisiana, Amite River Diversion Canal Modification Feasibility Study, 78340
Louisiana Coastal Area (LCA) - Louisiana, Convey Atchafalaya River Water to Northern Terrebonne Marshes Feasibility Study, 78341
Louisiana Coastal Area (LCA) - Louisiana, Medium Diversion at White's Ditch Feasibility Study, 78342
Louisiana Coastal Area (LCA) - Louisiana, Small Diversion at Convent/Blind River Project, 78339
Louisiana Coastal Area (LCA) - Louisiana, Terrebonne Basin Barrier Shoreline Restoration Project, 78344
Mid-Chesapeake Bay Island Ecosystem Restoration Project, Dorchester County, Maryland's Eastern Shore, 56565
Middle Harbor Redevelopment Project of the Port of Long Beach, Los Angeles County, CA, 28437
Northern Integrated Supply Project, Larimer and Weld Counties, CO, 23437
Nourishment of 25,000 feet of Beach in Topsail Beach, Pender County, NC; Draft, 43435
Otay River Watershed, San Diego County, CA, 21323
Pacific L.A. Marine Terminal LLC Crude Oil Terminal Project, Los Angeles County, CA, 32310, 72455
Port of Los Angeles Channel Deepening Project, Los Angeles, CA, 41340
Proposed Folsom South of U.S. Highway 50 Specific Plan Project, in Sacramento County, CA, 52966
Proposed Potash Corp. of Saskatchewan Phosphate Mine; Continuation Near Aurora, Beaufort County, NC, 30094
Proposed Stormwater Treatment Areas in Everglades Agricultural Area; Palm Beach and Hendry Counties, FL; Draft, 32681
Rio del Oro Specific Plan Project, Rancho Cordova, Sacramento County, CA, 25687
San Bernardino Lakes and Streams, San Bernardino County, CA, 13871
San Diego Creek Watershed Special Area, Orange County, CA; Draft, 12396
San Francisco Bay to Stockton; Navigation Improvement Project, California, 13872
San Pedro Waterfront Project, Los Angeles County, CA, 55822
Section 404 Permit Application for the Southern Beltway Transportation Project from I-79 to the Mon/Fayette Expressway, Washington County, PA, 67491
Seven Oaks Dam; Woolly Star Preserve Area, San Bernardino County, CA, 24258
West Shore-Lake Pontchartrain, Louisiana, Hurricane and Storm Damage Risk Reduction Feasibility Study, 74150
White River Minimum Flow Reallocation Study, AR, 45748
Environmental Impact Statements; Intent:
408 Permission and 404 Permit to Three Rivers Levee Improvement Authority; Feather River Levee Repair Project, California, 11097
Ala Wai Canal Project, Honolulu, Oahu, HI, 57339
American River Common Features General Reevaluation Report, Sacramento, CA, 11097
Carolinas Cement Co. LLC; Castle Hayne Project, New Hanover County, NC; Draft, 33068
Carolinas Cement Co. LLC Castle Hayne Project; New Hanover County, NC; Draft, 31072
City of Raleigh, Little River Reservoir Project, Wake County, NC, 53211
Clear Creek General Reevaluation Study; Brazoria, Fort Bend, Galveston and Harris Counties, TX; Draft, 35671
Construction of Dam and Reservoir along Murder Creek, Conecuh County, AL, 64926
Construction of Lake Ralph Hall, a Proposed 7,605-Surface-Acre Water Supply Reservoir, Fannin County, TX, 61827
Conveyance and Seepage Control Features Project; Draft, 69615
Coos Bay Navigational Channel; Coos County, OR, 2013
Corte Madera Creek Flood Control Project, Marin County, CA, 38422
Ecosystem Restoration Feasibility Study; Spring Bayou, Louisiana, 35671
Expansion of an Existing Sand and Aggregate Mining Operation; Cottage Grove, MN; Draft, 27804
Expansion of Operating Open Pit Taconite Mine, etc., Keewatin in Itasca County and St. Louis County, MN, 45750
Federal Lands, Lake Texoma to City of Denison, Grayson County, TX, 45747
Los Angeles River Ecosystem Restoration Feasibility Study, Los Angeles County, CA, 72455
Mesabi Mining, LLC and Steel Dynamics, Inc.; Aurora and Hoyt Lakes in St. Louis County, MN, 48376
Mississippi River-Gulf Outlet Ecosystem Restoration Feasibility Study, 57340
Natomas Levee Improvement Program Phase 3 Landside Improvements Project, Sacramento, CA, 41339

Nebraska Department of Roads; Nebraska Highway 12 Niobrara East and West Project, 43434
Potable Water Supply for Washington Parish Reservoir Project; Draft, 16653
Potential Multipurpose Projects for Ecosystem Restoration, etc.; Johnson Creek, Arlington, Tarrant County, TX; Draft, 41341
Preserve at Sunridge, Rancho Cordova, Sacramento County, CA, 72458
Proposed Highway between Bush, Louisiana and I-12, in St. Tammany Parish; Draft, 69616
Proposed Sierra Vista Specific Plan Project, 16653
Proposed South Coast Rail Project, MA, 64927
Rock Mining in Wetlands, Levy County, FL, 9103
Sacramento Area Flood Control Agency, Natomas Levee Improvement Project, Sacramento, CA, 5827
Sacramento River Deep Water Ship Channel, CA; Impact Report; Draft, 33807
Sanitation Districts of Los Angeles County's Clearwater Program in Los Angeles County, CA; Permit Application, 58213
Shoreline Protection for Flagler County, FL, 52030
Tampa Harbor Expansion; Draft; Hillsborough County, F:; Cancellation, 16848
University of California, Merced and University Community Project, 19054
Updated Water Control Manuals; Apalachicola-Chattahoochee-Flint River Basin, 9780
Wisconsin Power and Light Co., Draft; Grant County, WI, 3241
Co., Grant County, WI,
Exchange of Government Property at Soldier Systems Center (SSC):
Natick, MA to a Development Company (to be Selected) for Future Development, 56566
Exclusive Patent Licenses, etc., 7535
Method and System for Treating Metal-Containing Fluid Emissions, et al., 4544
Information Bulletins:
Replacement Lock, Sault Lock Complex, Sault Sainte Marie, MI, 43434
Meetings:
Board on Coastal Engineering Research, 51451
Chief of Engineers Environmental Advisory Board, 19055, 76349
Coastal Engineering Research Board, 13873
Estuary Habitat Restoration Council; Open Meeting, 2014
Inland Waterways Users Board, 9781, 33808, 61828
Missouri River Recovery Implementation Committee, 52030, 69617
North Dakota River Task Force, 29492
Water Control Manual for the Alabama-Coosa-Tallapoosa River Basin in Alabama and Georgia; Update, 49661
Water Control Manual for the Apalachicola-Chattahoochee-Flint River Basin in Georgia, Florida, and Alabama, 54391

Environmental Protection Agency

RULES

1,3-Dichloropropene and metabolites; Pesticide Tolerance, 8212
1-Methylcyclopropene; Amendment to an Exemption from the Requirement of a Tolerance, 19147
Acephate, Fenbutatin-Oxide (Hexakis), MCPA, Pyrethrins, and Triallate; Tolerance Actions, 5104
Acequinocyl; Pesticide Tolerance, 17906
Acid Rain Program Rules; Rulemaking to Reaffirm the Promulgation of Revisions, 75954, 75959
Acquisition Regulations:
Use of Award Term Incentives; Amendments, 1978
Action Denying Petition for Reconsideration:
Regulation of Oil-Bearing Hazardous Secondary Materials from the Petroleum Refining Industry Processed in a Gasification System to Produce Synthesis Gas, 70598
Air Emissions Reporting Requirements, 76539
Air Emission Testing Bodies; Effectiveness of Requirements Stay, 65554
Air Pollutants, Hazardous; National Emission Standards:
Paint Stripping and Miscellaneous Surface Coating Operations at Area Sources, 1738
Correction, 8408
Air Pollution; Standards of Performance for New Stationary Sources and Air Pollutants, Hazardous; National Emission Standards:
Stationary Spark Ignition Internal Combustion Engines and Reciprocating Internal Combustion Engines, 3568
Air Programs:
Ambient Air Quality Standards, National—Data Handling Conventions and Computations· Correcting Amendments, 1497
Aldicarb, Ametryn, 2,4-DB, Dicamba, Dimethipin, Disulfoton, Diuron, et al., 54954
Cyfluthrin, 54969
Pendimethalin, 54963
Alternative Test Procedures for the Analysis of Contaminants Under the Safe Drinking Water Act; Analysis and Sampling Procedures, 31616
Alternative Work Practice to Detect Leaks from Equipment, 78199
Amendments to National Emission Standards for Hazardous Air Pollutants for Area Sources, 15923
Amendment to Standards and Practices for All Appropriate Inquiries Under CERCLA, 78651
Approval and Promolgation of Air Quality Implementation Plans:
Illinois and Indiana; Finding of Attainment for 1-Hour Ozone for the Chicago-Gary-Lake County, IL-IN Area, 79652
Approval and Promulgation of Air Quality Implementation Plans:
Connecticut; Enhanced Vehicle Inspection and Maintenance Program, 74019
Virginia, Stafford County Reasonably Available Control Technology Under the 8-Hour Ozone National Ambient Air Quality Standard, 78192
Wisconsin; New Source Review Reform Linkage Rule, 76558
Wisconsin; NSR Reform Regulations, 76560
Approval and Promulgation of Implementation Plans:
Alaska; Interstate Transport of Pollution; Correction, 75600
Carbon Monoxide Redesignation to Attainment, and Approval of Maintenance Plan; El Paso County, TX, 45162
Georgia; Nonattainment New Source Review Rules, 79653
Iowa, 49950
Approval and Promulgation of Ohio SO2 Air Quality Implementation Plans and Designation of Areas, 15083
Approval and Promulgation of Revised Municipal Waste Combustor State Plan for Designated Facilities and Pollutants:
Indiana; Withdrawn, 49349
Approval and Promulgation of State Air Quality Implementation Plans, 20536, 25516, 29691, 34874
Alabama, 53134, 60957
Alabama; Correction, 23957, 33696
Alaska; Interstate Transport of Pollution, 60955
Arizona; Maricopa County PM-10 Nonattainment Area; Serious Area Plan for Attainment of the 24-Hour and Annual PM-10 Standards, 47542
Arizona; San Manuel Sulfur Dioxide State Implementation Plan and Request for Redesignation to Attainment, 3396
California, 48, 1819, 3192, 14687, 32240, 38122, 39237, 40754, 41277
California; San Diego Air Pollution Control District, 63382
Colorado, 45879
Colorado; Volatile Organic Compounds from Oil and Gas Operations, 8194
Commonwealth of Pennsylvania; Reasonably Available Control Technology Requirements for Volatile Organic Compounds and Nitrogen Oxides, 62891
Connecticut, 4105
Control of Large Municipal Waste Combustor (LMWC) Emissions from Existing Facilities, 18968
Delaware, 21538, 23101, 42681, 50723
Delaware; Control of Stationary Combustion Turbine Electric Generating Unit Emissions, 66554
Florida, 36435, 53378
Georgia; Enhanced Inspection and Maintenance P'an, 24500
Georgia; Early Progress Plan for the Atlanta 8-Hour Ozone Nonattainment Area, 9206
Idaho, 44915
Illinois, 38328, 40748, 45158, 64213
Illinois; CILCO (AmerenEnergy) Edwards, 66555
Illinois; Revisions to Emission Reduction Market System, 5435, 11042
Indiana, 2428, 14389, 45161
Indiana; Revisions to Particulate Matter Rules, 23356
Indiana; VOC Emissions from Fuel Grade Ethanol Production Operations, 9201
Iowa, 11554, 20177
Kansas, 7468
Kentucky; Tennessee Valley Authority Paradise Facility State Implementation Plan Revision, 23105
Louisiana, 15411, 53373, 59518
Maine, 5097
Maine; Conformity of General Federal Actions, 9203
Maine; Open Burning Rule, 9459
Maine; Revised Format for Materials Being Incorporated by Reference for, 56970
Maine; Transportation Conformity, 7465
Maryland, 40970, 41268, 51599, 53130
Maryland; Correction, 12895
Maryland; Revised Definition of Volatile Organic Compound, 10673
Maryland; Revisions to Stage II Requirements, 3187
Massachusetts, 44654
Massachusetts; Certification of Tunnel Ventilation Systems in the Metropolitan Boston Air Pollution Control District, 8818
Michigan, 5101, 53366
Minnesota, 31366, 31614
Missouri, 17890, 17893, 35071, 35074, 53137
Montana, 43871
Montana; Administrative Rules Revisions and Interstate Transport of Pollution, 10150

Montana; Whitefish PM10 Nonattainment Area Control Plan, 22057
Nevada, 19144, 38124
Nevada; Washoe County 8-Hour Ozone Maintenance Plan, 3389
New Hampshire; Determination of Attainment of the Ozone Standard, 14387
New Jersey, 8200, 40752
New York, 21546
New York; Clean Air Interstate Rule, 4109
North Carolina; 1-Hour Ozone Maintenance Plan for Raleigh/Durham, Greensboro/ Winston-Salem/High Point Areas; Revisions, 18963
North Carolina; Miscellaneous Revisions, 49613
North Dakota; Revision; Correction, 36594
Ohio, 15081
Ohio; Clean Air Interstate Rule, 6034
Correction, 8408
Ohio; Oxides of Nitrogen Budget Trading Program; Correction, 8197, 11192
Ohio; Removal of Vehicle Inspection and Maintenance Programs for Cincinnati and Dayton, 57246
Pennsylvania, 2163, 11553, 36802, 37840, 37843, 37844, 41271, 41272, 41274, 41275, 42263, 46200
Pennsylvania; 2002 Base Year Inventory for the Pittsburgh-Beaver Valley 8-Hour Ozone Nonattainment Area, 67776
Pennsylvania; correction, 2162
Pennsylvania; Determination of Attainment of Fine Particle Standard, 49949
Pennsylvania; Revisions to Stage II Requirements in Allegheny County, 3190
Pennsylvania; Wayne County Area, 32238
Pennsylvania etc., 11557
Revised Motor Vehicle Emissions Budgets; State of New Jersey, 24868
Revisions to the Nevada State Implementation Plan; Clark County, 66182
Rhode Island; Diesel Anti-Idling Regulation, 16203
Rhode Island Update to Materials Incorporated by Reference, 70873
San Joaquin Valley Air Basin, CA, 66759
South Carolina, 31368
South Dakota and Wyoming; Interstate Transport of Pollution, 26019
Tennessee, 48127
Tennessee; Approval of Revisions to the Knox County Portion of the Tennessee State Implementation Plan - Permit by Rule Provision, 70881
Texas, 10383, 40972, 53716
Texas; Dallas/Fort Worth 1-Hour Ozone Nonattainment Area; Determination of Attainment of the 1-Hour Ozone Standard, 61357
Texas; Low-Emission Diesel Fuel Program, 63378
Texas; Reasonable Further Progress Plan, Motor Vehicle Emissions Budgets, and Revised 2002 Base Year Emissions Inventory, 58475
Texas; Revisions to Chapter 117 and Emission Inventories for Dallas/Fort Worth 8-Hour Ozone Nonattainment Area, 47835
Utah, 51222
Utah; Interstate Transport of Pollution and Other Revisions, 16543
Virginia, 53132, 2159, 20175, 23103, 62893, 62897
Virginia; Amendments to Existing Regulation Provisions Concerning Reasonably Available Control Technology, 10670
Virginia; Control of Particulate Matter From Pulp and Paper Mills; Correction, 12011
Virginia; Emission Reductions from Large Stationary Internal Combustion Engines and Large Cement Kilns, 64551
Virginia; Incorporation of On-board Diagnostic Testing and Other Amendments to the Motor Vehicle, etc., 21540
Virginia; Movement of Richmond and Hampton Roads 8 Hour Ozone Areas from the Nonattainment Area List to the Maintenance Area List, 64210
Washington, 36439
West Virginia, 1282, 2156
West Virginia; Revised Motor Vehicle Emission Budgets for the Parkersburg 8-Hour Ozone Maintenance Area, 64548
West Virginia: Transportation Conformity Requirement, 24175
Wisconsin, 12893, 62889
Wisconsin; Redesignation of Kewaunee County to Attainment for Ozone, 29436
Wisconsin; Redesignation of the Forest County Potawatomi Community Reservation to a PSD Class I Area, 23086
Wyoming, 40750
Approval and Promulgation of State Implementation Plans:
Oregon; Salem Carbon Monoxide Nonattainment Area; Designation of Areas for Air Quality Planning Purposes, 79655
Approval and Promulgation of State Plans for Designated Facilities and Pollutants:
Missouri; Clean Air Mercury Rule, 3194
Approval of Petition to Relax Gasoline Volatility Standard:
Grant Parish Area, Louisiana, 8202
Approval of Revised Municipal Waste Combustor State Plans; Designated Facilities and Pollutants:
Indiana, 56981
Approvals and Promulgations of Implementation Plans:
Florida; Removal of Gasoline Vapor Recovery from Southeast Florida Areas; Withdrawal of Direct Final Rule, 63639
Texas, 73562
Approvals of Air Quality Implementation Plans:
Oklahoma; Recodification of Regulations, 79400
Atrazine, 37850
Beaumont/Port Arthur 8-hour Ozone Nonattainment Area; Texas, 14391
Boscalid; Denial of Objections, 5439
California, 44155, 51226
California State Implementation Plan Revision, 12639
Bay Area Air Quality Management District, 17896
Carbaryl; Order Denying NRDC's Petition to Revoke Tolerances, 64229
CERCLA/EPCRA Administrative Reporting Exemptions:
Air Releases of Hazardous Substances from Animal Waste at Farms, 76948
Change of Address for Submission of Certain Reports; Technical Correction, 24870
Civil Monetary Penalty Inflation Adjustment Rule, 75340
Clean Air Act:
Texas; Houston/Galveston/Brazoria Ozone Nonattainment Area; Reclassification, 56983
Clean Air Act Approval and Promulgation of Air Quality Implementation Plan:
North Dakota; Revision, 30308
Clean Air Act Prevention of Significant Deterioration (PSD) Construction Permit Program:
Interpretation of Regulations That Determine Pollutants Covered by the Federal PSD Permit Program, 80300
Community Right-to-Know:
Toxics Release Inventory North American Industry Classification System Reporting Codes; Corrections and 2007 Updates, 32466
Compensatory Mitigation for Losses of Aquatic Resources, 19594
Completeness Findings for Section 110(a) State Implementation Plans, etc., 16205, 62902
Consumer and Commercial Products, Group IV:
Control Techniques Guidelines in Lieu of Regulations for Miscellaneous Metal Products Coatings, Plastic Parts Coatings, etc., 58481
Continuous Emissions Monitoring Rule for Acid Rain Program,
Correction, 8408
Control of Emissions from new and In-use nonroad compression-ignition engines; CFR correction, 35591
Control of Emissions from Nonroad Spark-Ignition Engines and Equipment; Correction, 59034, 73789
Control of Emissions from Recreational Engines and Vehicles; CFR correction, 62444
Control of Emissions of Air Pollution from Locomotive Engines and Marine Compression-Ignition Engines Less than 30 Liters per Cylinder; Republication, 25098, 37096
Correction, 38293
Control of Hazardous Air Pollutants From Mobile Sources:
Early Credit Technology Requirement Revision, 13132, 26325, 61358
Cross-Media Electronic Reporting Rule Deadline for Authorized Programs; Extension, 61737
Delegation of National Emission Standards for Hazardous Air Pollutants for Source Categories, 18169
State of Arizona, Arizona Department of Environmental Quality, Pima County Department of Environmental Quality, 47546
Delegation of New Source Performance Standards:
National Emission Standards for Hazardous Air Pollutants for the States of Arizona and Nevada, 18162
Delegation of Partial Administrative Authority:
Coeur d'Alene Reservation to the Coeur d'Alene Tribe; Federal Implementation Plan Implementation, 61740
Quinault Indian Nation, 18161
Denial of Petition for Reconsideration and Request for Stay:
Treatment of Certain Ethanol Production Facilities Under the "Major Emitting Facility" Definition, 24174
Designation of Areas for Air Quality Planning Purposes:
California; Ventura Ozone Nonattainment Area; Reclassification to Serious, 29073
Determination of Nonattainment and Reclassification of the Baton Rouge 8-Hour Ozone Nonattainment Area; Louisiana, 8209, 12013, 15087
Determinations of Attainment of the Eight-Hour Ozone Standard for Various Ozone Nonattainment Areas in Upstate New York State, 15672

Dibasic Esters: Tolerance Requirement Exemption, 10396
Diflubenzuron; Pesticide Tolerances for Emergency Exemptions, 72352
Direct Final Rule Revising California State Implementation Plan, Monterey Bay Unified Air Pollution Control District etc.; Partial Removal, 13440
Dispute Resolution:
Redesignation of the Forest County Potawatomi Community Reservation to a PSD Class 1 Area—
Michigan, 23107
Wiconsin, 23111
Emergency Planning and Community Right-to-Know Act:
Amendments to Emergency Planning and Notification; Emergency Release Notification and Hazardous Chemical Reporting, 65452
Exhaust Emission Standards for 2012 and Later Model Year Snowmobiles, 35946
Expansion of RCRA Comparable Fuel Exclusion, 77954
Extension of Cross-Media Electronic Reporting Rule Deadline for Authorized Programs, 70596, 78991
Extension of Deadline for Action on Section 126 Petition From Warrick County, IN, and the Town of Newburgh, IN, 23959
Federal Antidegradation Policy Applicable to Waters of the United States within the Commonwealth of Pennsylvania; Withdrawal, 67396
Federal Implementation Plan for the Billings/Laurel, MT, Sulfur Dioxide Area, 21418
Federal Water Quality Standards Use Designations:
Soda Creek and Portions of Canyon Creek, South Fork Coeur d'Alene River, and Blackfoot River in Idaho; Withdrawal, 48300, 65735
Ferric Citrate; Inert Ingredient; Exemption from the Requirement of a Tolerance, 17910
Final 8-hour Ozone National Ambient Air Quality Standards Designations for Early Action Compact Areas, 17897
Final Authorization of State Hazardous Waste Management Program Revisions, 18172, 21843
Colorado, 13141
Nebraska, 79661
Utah, 12277
Finding of Failure to Submit State Implementation Plans Required for the 1997 8-hour Ozone NAAQS, 15416
Fort Peck Assiniboine and Sioux Tribes in Montana:
Underground Injection Control (UIC) Program, etc., 63639
Fuels and Fuel Additives:
Renewable Fuel Standard Program Requirements; Modifications, 57248, 71940
Hazardous Waste Management System:
Identification and Listing of Hazardous Waste, 54713
Hazardous Waste Management System; Identification and Listing of Hazardous Waste; Final Exclusion, 59523
Hazardous Waste Management System: Identification and Listing of Hazardous Waste; Amendment to Hazardous Waste Code (F019), 31756
Health and Safety Data Reporting:
Addition of Certain Chemicals, 5109
IBM Semiconductor Manufacturing Facility in Essex Junction, VT, Under Project XL, 35944
Implementation of New Source Review Program for Particulate Matter Less Than 2.5 Micrometers, 28321
Inert Ingredient: Exemption from the Requirement of a Tolerance:
(S,S)-Ethylenediaminedisuccinic Acid, 67397
Inert ingredients:
Denial of Pesticide Petitions, etc., 7472
In-Use Testing for Heavy-Duty Diesel Engines and Vehicles:
Emission Measurement Accuracy Margins for Portable Emission Measurement Systems and Program Revisions, 13441
Land Disposal Restrictions:
EnergySolutions Facility, Clive, UT; Withdrawal, 23361
Site Specific Treatment Variance; EnergySolutions Facility in Clive, UT, 12017
Site Specific Treatment Variance; Hazardous Mixed Wastes Treated by Vacuum Thermal Desorption; Clive, UT, 27761
Lead; Renovation, Repair, and Painting Program, 21692
Lead Hazard Information Pamphlet, 21769
Michigan; Final Authorization of State Hazardous Waste Management Program Revision, 1077
Municipal Waste Combustor State Plans; Designated Facilities and Pollutants:
Indiana, 38925
National Ambient Air Quality Standards:
Lead, 66964
National Ambient Air Quality Standards for Lead; Correcting Amendment, 39235, 77517
National Ambient Air Quality Standards for Ozone, 16436
National Emission Standards; Hazardous Air Pollutants, 226, 7210, 21825
Area Source Standards for Nine Metal Fabrication and Finishing Source Categories, 42978
Gasoline Dispensing Facilities, 35939
Gasoline Distribution Bulk Terminals, Bulk Plants, and Pipeline Facilities; and Gasoline Dispensing Facilities; Correction, 1916, 12275
Hazardous Waste Combustors Standards; Amendments, 18970
Organic Liquids Distribution (Non-Gasoline), 40977
Plating and Polishing Operations Area Source Standards, 37728
Semiconductor Manufacturing, 42529
National Emission Standards for Hazardous Air Pollutant Emissions:
Electric Arc Furnace Steelmaking Facilities, 72727
Group I Polymers and Resins (Polysulfide Rubber Production, Ethylene Propylene Rubber Production, Butyl Rubber Production, Neoprene Production), etc., 76220
Standards for Hazardous Waste Combustors etc., 64068
National Oil and Hazardous Substances Pollution Contingency Plans; National Priorities List, 6613, 14719, 22828, 26025, 33718, 33721, 33724, 40467, 42533, 49349, 49353, 49354, 49377, 51368, 53143
National Perchloroethylene Air Emission Standards, 17252
Dry Cleaning Facilities; Withdrawal, 39871
National Pollutant Discharge Elimination System Water Transfers, 33697
National Volatile Organic Compound Emission Standards for Aerosol Coatings; Withdrawal, 15421, 66184, 78994
Navajo Nation; Underground Injection Control Program; Primacy Approval, 65556
Nebraska Municipal Solid Waste Landfill Program Adequacy, 5751
New Mexico; Incorporation by Reference of Approved State Hazardous Waste Management Program, 63897
Nonattainment and Reclassification of 8-hour Ozone Nonattainment Area:
Memphis, TN/Crittenden County, AR, 16547
NPDES Voluntary Permit Fee Incentive for Clean Water Act Section 106 Grants; Allotment Formula, 52584
Ohio; Revised Oxides of Nitrogen Regulation, Phase II, and Revised Trading Rule, 6427
Oil Pollution Prevention:
Spill Prevention, Control, and Countermeasure Rule Requirements - Amendments, 74236
Spill Prevention, Control and Countermeasures Rule etc., 75346
Oil Pollution Prevention; Spill Prevention, Control, and Countermeasure Rule; Revisions to the Regulatory Definition of Navigable Waters, 71941
Outer Continental Shelf Air Regulations:
California; Consistency Update, 23114, 62907
Massachusetts; Consistency Update, 53718
New York State Requirements, 44921
Outer Continental Shelf Air Regulations Consistency Update for Florida, 78196
Outer Continental Shelf Regulations:
New Jersey State Requirements, 65269
Ozone National Ambient Air Quality Standards for Nonattainment Areas; Attainment Determination
Delaware, District of Columbia, Maryland, Pennsylvania, and Virginia, 43360
Participation by Disadvantaged Business Enterprises in Procurement Under EPA Financial Assistance Agreements, 15904
Performance Standards:
Petroleum Refineries, 35838, 55751
Permanent and Time-Limited Pesticide Tolerances:
Forchlorfenuron, 47841
Pesticide Management and Disposal; Standards for Pesticide Containers and Containment, 64215
Pesticide Programs:
Pesticide Tolerance Crop Grouping Program; Technical Amendment, 51
Pesticide Regulations; Technical Amendments, 75592
Pesticides:
Food Packaging Treated with a Pesticide, 54973
Pesticides Tolerance Exemptions:
Silane, Trimethoxy[3-(Oxiranylmethoxy)Propyl]-, Hydrolysis Products with Silica, 65739
Pesticide Tolerance:
Etofenprox, 75601
Mefenpyr-diethyl and Metabolites, 74972
Pesticide Tolerance Nomenclature Changes; Technical Amendments, 60151
Pesticide Tolerances:
1-Methylcyclopropene; Technical Correction, 44156
1-Propanesulfonic acid et al., 9211
2,4-D, Bensulide, Chlorpyrifos, DCPA, Desmedipham, Dimethoate, Fenamiphos, Metolachlor, Phorate, Sethoxydim, Terbufos, Tetrachlorvinphos, and Triallate, 53732
Acetamiprid, 2809
Acetic acid, 11816
Azoxystrobin, 39240
Bacillus Firmus Isolate (1582), 25524
Benfluralin, Carbaryl, Diazinon, Dicrotophos, Fluometuron, Formetanate Hydrochloride, etc., 52607

Bifenazate, 11831
Bifenthrin, 33018
Boscalid, 16553
Buprofezin, 19154
Carfentrazone-ethyl, 9217
Chlorantraniliprole, 25518
Chlorothalonil, 73580
Clothianidin, 6851
Cyazofamid, 21834
Cyfluthrin, 10390, 44162
Cymoxanil, 58880
Cyproconazole, 27756
Cyprodinil, 50548
Cyprosulfamide, 60969
Diazinon, 71944
Dicamba, 17914
Dichlobenil, 50563
Dichlorvos; Objections Denial; Hearing Request, 42683
Difenoconazole, 1503
Dodine, 45629
Ethoprop, 53725
Fenhexamid, 19150
Flonicamid, 17918
Flubendiamide, 47057
Fludioxonil, 52597
Flumioxazin, 11826, 39247
Fluopicolide, 5450, 30492
Flutolanil, 33013
Gamma-cyhalothrin, 39261
Glyphosate, 73586
Hexythiazox, 30498, 52594
Ipconazole, 69554
Isoxaflutole, 75605
Mandipropamid, 2812
MCPB, 66780
Mesotrione, 1508, 9222
Metconazole, 22823
Methoxyfenozide, 11820
Myclobutanil, 15930
Novaluron, 74978
Prothioconazole, 14714
Pyraclostrobin, 15425, 44164
Pyraflufen-ethyl, 51738
Pyridalyl, 25528
Pyrimethanil, 64246
Pyroxsulam, 10398
Sethoxydim, 39256
Spinetoram; Technical Correction, 14713
Spirodiclofen, 25533
Spiromesifen, 13136, 52603
Spirotetramat, 39251
Tebuconazole, 27748, 47065, 51736
Tetraconazole, 67400
Thiencarbazone-methyl, 60963
Thifensulfuron Methyl, 47072
Tribenuron Methyl, 47063
Uniconazole-P, 51732
Vitamin E, et al., 9214
Zeta-cypermethrin, 1517
Pesticide Tolerances; Emergency:
Formetanate Hydrochloride, 9226
Pesticide Tolerances; Emergency Exemptions:
Avermectin, 66775
Chlorantraniliprole, 51727
Difenoconazole, 45624
Fenoxaprop-ethyl, 33714
Fludioxonil, 42713
Gentamicin, 44157
Linuron, 51722
Pesticide Tolerances; Exemption Revocations:
Inert Ingredients; Insufficient Reassessment Data, 45312
Pesticide Tolerances; Exemptions:
(Z)-7,8-epoxy-2-methyloctadecane (Disparlure), 33708
2-Oxepanone, Homopolymer, 31753
Acetic acid ethenyl ester, polymer with sodium 2-methyl-2-[(1-oxo-2-propen-1-yl)amino]-1-propanesulfonate (1:1), hydrolyzed, 52616
Ammonium Soap Salts of Higher Fatty Acids, 39264
Amylopectin, acid-hydrolyzed, 1-octenylbutanedioate and for amylopectin, hydrogen 1-octadecenylbutanedioate, 53721
Aspergillus flavus (NRRL 21882), 56995
Bacillus subtilis GB0, 50553
Bacillus Thuringiensis Cry 1A.105 Protein, 40756
Bacillus thuringiensis Cry2Ab2 Pprotein, 37846
BacillusThuringiensis Cry2Ae in Cotton, 52591
Bacillus Thuringiensis Modified Cry1Ab Protein, 40760
Bacillus thuringiensis Vip3Aa Proteins in Corn and Cotton, 45620
Fenbuconazole, 50556
Oxirane, 2-methyl-, polymer with oxirane, mono [2-[2- (2-) butoxymethylethoxy) methylethoxyl] ether, 41283
Quaternany Ammonium Compounds, Didecyl Dimethyl Ammonium Carbonate and Didecyl Dimethyl Ammonium Bicarbonate Residues, 37852
Residues of Quaternary Ammonium Compounds, N-Alkyl (C-12-18) Dimethyl Benzyl Ammonium Chloride on Food Contact Surfaces, 49101
Petition for Reconsideration and Withdrawal of Findings of Significant Contribution:
Rulemaking for Georgia for Purposes of Reducing Ozone Interstate Transport, 21528
Petroleum Refineries Performance Standards, 43626
Poly(hexamethylenebiguanide) hydrochloride (PHMB); Exemption from the Requirement of a Tolerance, 1512
Polyoxin D Zinc Salt; Exemption from the Requirement of a Tolerance, 69559
Pre-Survey Procedure for Corn Wet-Milling Facility Emission Sources, Method, 07 30775
Prevention of Significant Deterioration (PSD) and Nonattainment New Source Review (NSR):
Reconsideration of Inclusion of Fugitive Emissions, 77882
Project XL:
US Filter Recovery Services, Inc.; Implementation; Withdrawal, 37858
Public Health and Environmental Radiation Protection Standards:
Yucca Mountain, NV, 61256
Public Notice on the Internet of Region 7 Disapprovals of Clean Water Act Impaired Waters Lists, 52928
Pyraclostrobin; Pesticide Tolerance for Emergency Exemptions, 21839
Registration of Fuels and Fuel Additives; CFR Correction, 34875
Regulation of Fuel and Fuel Additives:
Gasoline and Diesel Fuel Test Methods, 74350
Regulation of Fuels and Fuel Additives:
Modifications to Renewable Fuel Standard, 71560
Revised Definition of Substantially Similar Rule for Alaska, 22277
Regulation of Oil-Bearing Hazardous Secondary Materials from the Petroleum Refining Industry, etc., 57
Repeal of Obsolete Regulations Under the Marine Protection, Research, and Sanctuaries Act:
Regarding Interim Ocean Dumping Sites, Interim Ocean Dumping Permits, and Interim Ocean Dumping Criteria, 74983
Requirements for Preparation, Adoption, and Submittal of Implementation Plans; CFR Correction, 29691
Revised National Pollutant Discharge Elimination System Permit Regulation and Effluent Limitations Guidelines:
Concentrated Animal Feeding Operations in Response to the Waterkeeper Decision, 70418
Revisions to the California State Implementation Plan:
Great Basin Unified Air Pollution Control District and Kern County Air Pollution Control District, 74029
Imperial County Air Pollution Control District, Mojave Desert Air Quality Management District, et al., 70883
South Coast Air Quality Management District, 74027, 76947
Revisions to the Clean Water Act Regulatory Definition of "Discharge of Dredged Material", 79641
Revisions to the Continuous Emissions Monitoring Rule for the Acid Rain Program, NOx Budget Trading Program, Clean Air Interstate Rule, and the Clean Air Me, 4312
Revisions to the Definition of Solid Waste, 64668
Revocation of Significant New Use Rules on Certain Chemical Substances, 21249
S-Abscisic Acid; Temporary Exemption Tolerance Requirement, 16559
Significant New Use Rules on Certain Chemical Substances, 65743
Small Entity Compliance Guides:
Lead-Based Paint Renovation, Repair, and Painting Program, 36281
Source Category List:
Ferroalloys Production Facilities; Revision, 78637
Standards Applicable to Generators of Hazardous Waste:
Alternative Requirements for Hazardous Waste Determination and Accumulation of Unwanted Materials at Laboratories Owned by Colleges and Universities and Oth, 72912
Standards of Performance for Equipment Leaks of VOC in the Synthetic Organic Chemicals Manufacturing Industry and Petroleum Refineries, 31372, 31376
Standards of Performance for Petroleum Refineries:
Standards of Performance for Which Construction, Reconstruction, or Modification (Commenced After May 14, 2007), 78546
State and Local Assistance; CFR Correction, 35071
State Hazardous Waste Management Program:
Minnesota; Revision, 63074
State Hazardous Waste Management Program; Revision
Idaho, 78647
State Hazardous Waste Management Programs:
Alabama, 17924
Massachusetts, 5753
Mississippi, 45170
North Dakota, 8610
Utah; Revisions, 29987
Virginia; Immediate Final Rule Revision; Withdrawal, 31634
Virginia; Revision, 44168
State Operating Permit Programs:
Ohio, 4473
Stay of Effectiveness of Control Measure Regulating Dust Emissions at the Four Corners Power Plant; Navajo Nation, 67107

Stratospheric Ozone Protection:
Essential Use Allowances Allocation, 2008 CY, 33007
Motor Vehicle Air Conditioning Sector Alternatives, 33304
Refrigerant Recovery Only Equipment Standards; Revision, 34644
Texas:
Final Authorization of Initiated Changes and Incorporation by Reference of Hazardous Waste Management Program, 64252
Thiabendazole; Threshold of Regulation Determination, 1976
Thiamethoxam; Pesticide Tolerances, 21043
Tolerance Actions:
2, 4-D, Bensulide, Chlorpyrifos, DCPA, Desmedipham, Dimethoate, Fenamiphos, Metolachlor, Phorate, Sethoxydim, Terbufos, etc.; Technical Amendment, 80301
Transportation Conformity Rule Amendments; Efficient Transportation Equity Act, 4420
Treatment of Data Influenced by Exceptional Events (Exceptional Event Rule):
Revised Exceptional Event Data Flagging Submittal and Documentation Schedule to Support Initial Area Designations for 2008 Ozone NAAQS; Withdrawal, 58042, 70597, 76219
Underground Storage Tank Program:
Hawaii, 53742
Update of Continuous Instrumental Test Methods; Technical Amendments, 29691
Withdrawal of Federal Implementation Plans for Clean Air Interstate Rule in 12 States, 22818
Withdrawals of Federal Antidegradation Policy:
All Waters of the United States within the Commonwealth of Pennsylvania, 53140

PROPOSED RULES

8-Hour Ozone National Ambient Air Quality Standard; Phase 2 Ozone; Implementation, 42294
Acid Rain Program Rules; Rulemaking to Reaffirm the Promulgation of Revisions, 75983
Acquisition Regulations:
Guidance on Technical Direction, 11602
Adequacy of Iowa Municipal Solid Waste Landfill Permit Program, 75986
Air Programs:
Ambient Air Quality Standards, National—Data Handling Conventions and Computations; Correcting Amendments, 1568
Amendment to Standards and Practices for All Appropriate Inquiries Under CERCLA, 78716
Amendment to the Universal Waste Rule; Addition of Pharmaceuticals, 73520
Approval and Promulgation of Air Quality Implementation Plans:
Connecticut; Enhanced Vehicle Inspection and Maintenance Program, 74096
Approval and Promulgation of Implementation Plans:
New Jersey; Nitrogen Oxides Budget and Allowance Trading Program, 78258
Approval and Promulgation of State Air QualityImplementation Plans, 22110, 33754
1-Hour Ozone Extreme Area Plan for San Joaquin Valley, CA, 61381
Alabama, 4133, 53162
Alaska; Interstate Transport of Pollution, 60996
Arizona, 3447
California, 125, 1853, 3226, 9260, 21885, 26355, 30029, 32274, 39275, 40813, 43186, 44204
California; 2003 State Strategy and 2003 South Coast Plan for One-Hour Ozone and Nitrogen Dioxide, 63408
California; Revision, 38163
California; San Diego County Air Pollution Control District, 63419
Carbon Monoxide Redesignation to Attainment, and Approval of Maintenance Plan; El Paso County, TX, 45186
Colorado, 45924
Columbia County Area, PA; Section 110(a)(1) 8-hour Ozone Maintenance Plan and 2002 Base-Year Inventory, 27783
Control of Volatile Organic Compound Emissions From Kraft Foods Global, Inc.; Richmond Bakery, Henrico County, VA, 5781
Crawford County Area, PA; Section 110(a)(1) 8-Hour Ozone Maintenance Plan and 2002 Base-Year Inventory, 27791
Delaware, 11845, 31043, 40228
Florida; Removal of Gasoline Vapor Recovery from Southeast Florida Areas, 53404
Georgia, 9260, 24515, 51606, 58084
Idaho, 23155
Illinois, 11565, 45184, 64293
Illinois; Revisions to Emission Reduction Market System, 5471
Illinois and Indiana, 38353
Indiana, 2436, 13813, 14426, 45184
Iowa, 11564, 20236, 49981
Kansas, 7504
Kentucky; Tennessee Valley Authority Paradise Facility State Implementation Plan Revision, 6657
Louisiana, 53403, 59586
Louisiana; Approval of 8-hour Ozone NAAQS, 15470
Maine, 5152
Maine; Conformity of General Federal Actions, 9259
Maine; Open Burning Rule, 9506
Maine; Transportation Conformity, 7504
Maryland, 20234, 51606
Maryland; Control of Large Municipal Waste Combustor (LMWC) Emissions from Existing Facilities, 19035
Maryland; NOx and SO2 Emissions Limitations for Fifteen Coal-Fired Electric Generating Units, 1851
Maryland; Revised Definition of Volatile Organic Compound, 10730
Maryland; Revisions to Stage II Requirements, 3224
Massachusetts; Certification of Tunnel Ventilation Systems in the Metropolitan Boston Air Pollution Control District, 8837
Metropolitan Washington, DC-MD-VA; Nonattainment Area; Determination of Attainment of the Fine Particle Standard, 62945
Michigan, 5152
Michigan; PSD Regulations, 1570, 8250, 53401
Minnesota, 31415, 31663
Missouri, 17939, 35111, 53163, 58913
Montana, 36485
Montana; Interstate Transport of Pollution, New Definitions of PM and PM 2.5, 10203
Nevada, 55466
Nevada; Washoe County 8-Hour Ozone Maintenance Plan, 3446
Nevada; Wintertime Oxygenated Gasoline Rule; Vehicle Inspection and Maintenance Program, etc., 1175
New Hampshire; Determination of Attainment of Ozone Standard, 7234
New Jersey, 30873
New Jersey; Diesel Idling Rule Revisions, 57272
New Jersey; Motor Vehicle Emissions Budgets, 11846
North Carolina; 1-Hour Ozone Maintenance Plan for Raleigh/Durham, Greensboro/Winston-Salem/High Point Areas; Revisions, 19034
North Carolina; Miscellaneous Revisions, 49625
North Carolina; Prevention of Significant Deterioration and Nonattainment New Source Review Rules; Extension of Comment Period, 52226, 58084
North Dakota; Revision, 30355
Ohio, 15111, 43180
Ohio; Proposed Approval of Revised Oxides of Nitrogen, Phase II, and Revised NOx Trading Rule, 6451
Pennsylvania, 30342, 30345, 30347, 30350, 30352, 40813, 42731, 50270, 50267
Pennsylvania; 8-Hour Ozone Maintenance Plan and 2002 Base-Year Inventory, Wayne County Area, 20002
Pennsylvania; Merck and Co., Inc., 836
Pennsylvania; Redesignation of the Pittsburgh-Beaver Valley 8-Hour Ozone Nonattainment Area, etc.; Withdrawal, 67827
Pennsylvania; Revisions to Stage II Requirements in Allegheny County, 3225
Pennsylvania; Warren County Area, 23998
Pennyslvania; Redesignation of the Allentown-Bethlehem-Easton 8-hour Ozone Nonattainment Area to Attainment and Approval of the Maintenance Plan, etc., 1162
Prevention of Significant Deterioration, 18466
Reasonably Available Control Technology for Oxides of Nitrogen; New Jersey, 12041
Revisions to New Source Review Rules, 17289
Revisions to the Nevada State Implementation Plan; Clark County, 66209
Rhode Island; Diesel Engine Anti-Idling Regulation, 16244
San Joaquin Valley Air Basin, CA, 22307
Schuylkill County Area, PA, 31947
Somerset County Area, PA; Section 110(a)(1) 8-Hour Ozone Maintenance Plan and 2002 Base-Year Inventory, 27786
South Carolina; Interstate Transport of Pollution, 29731
States of South Dakota and Wyoming; Interstate Transport of Pollution, 26059
Susquehanna County Area, PA; Section 110(a)(1) 8-Hour Ozone Maintenance Plan and 2002 Base-Year Inventory, 27788
Tennessee, 48165
Tennessee; Approval of Revisions to the Knox County Portion of the Tennessee State Implementation Plan - Permit by Rule Provision, 70929
Texas, 28071, 39897, 39900, 39911, 40203, 41007
Texas; Reasonable Further Progress Plan, Motor Vehicle Emissions Budgets and Revised 2002 Emissions Inventory; Dallas/Fort Worth Ozone Nonattainment Area, 58515
Texas; Revisions to Chapters 39, 55, and 116 Which Relate to Public Participation on Permits for New and Modified Sources, 72001
Texas Low-Emission Diesel Fuel Program, 8026
Utah, 51257
Utah; Interstate Transport of Pollution and Other Revisions, 16614

Virginia, 2210, 30340, 36477, 36481, 45925, 49373
Virginia; 8-Hour Ozone Maintenance Plan, White Top Mountain, Smyth County, VA 1-Hour Ozone Nonattainment Area, 10201
Virginia; Amendments to Ambient Air Quality Standards for Particulate Matter, 67825
Virginia; Amendments to Existing Regulation Provisions Concerning Reasonably Available Control Technology, 10731
Virginia; Incorporation of On-board Diagnostic Testing etc., 8018
Virginia; Movement of Richmond and Hampton Roads 8-Hour Ozone Areas from the Nonattainment Area List to the Maintenance Area List, 64293
Volatile Organic Compounds from Oil and Gas Operations, 8251
Washington, 36484
West Virginia, 2209
West Virginia; Ambient Air Quality Standards, 63915
West Virginia; Revised Motor Vehicle Emission Budgets for the Parkersburg 8-Hour Ozone Maintenance Area, 64576
West Virginia; Transportation Conformity Requirements, 24187
Wisconsin, 62945
Approval and Promulgation of State Implementation Plans:
Oregon; Salem Carbon Monoxide Nonattainment Area; Designation of Areas for Air Quality Planning Purposes, 79760
Approval of Petition to Relax Summer Gasoline Volatility Standard:
Grant Parish Area, Louisiana, 8251
Approvals of Air Quality Implementation Plans:
Oklahoma; Recodification of Regulations, 79435
California, 51258
California State Implementation Plan, Ventura County Air Pollution Control District; Revisions, 69593
Carbon Dioxide Geologic Sequestration Wells; Underground Injection Control Program Federal Requirements, 43492
Clarification for Chemical Identification Describing Activated Phosphors; TSCA Inventory Purposes, 2854
Clean Air Act:
Greenhouse Gas Emissions Regulation, 44354
Clean Air Interstate Rule:
Filing of Petition for Administrative Review, 10411
Community Right-to-Know; Corrections and 2007 Updates:
Toxics Release Inventory; North American Industry Classification System Reporting Codes, 12045
Consumer and Commercial Products:
Control Techniques Guidelines in Lieu of Regulations for Miscellaneous Metal Products Coatings, Plastic Parts Coatings, etc., 40230
Control of Hazardous Air Pollutants From Mobile Sources:
Early Credit Technology Requirement Revision, 13163
Cross-Media Electronic Reporting Rule Deadline for Authorized Programs; Extension, 61773
Data Requirements for Antimicrobial Pesticides; Extension of Comment Period, 11848, 59382, 60211, 75629
Delegation of National Emission Standards for Hazardous Air Pollutants for Source Categories, 18229
State of Arizona, Arizona Department of Environmental Quality, Pima County Department of Environmental Quality, 47563
Determination of Attainment for the Ozone National Ambient Air Quality Standards for Nonattainment Areas, etc.:
Delaware, District of Columbia, Maryland, Pennsylvania, and Virginia, 22896
Determination of Attainment of the One-Hour Ozone Standard:
Southern New Jersey Portion of the Philadelphia Metropolitan Nonattainment Area, 42727
Determinations of Attainment of the Eight-Hour Ozone Standard for Various Ozone Nonattainment Areas in Upstate New York, 8637
Disapproval of Plan of Nevada; Clean Air Mercury Rule:
Extension of Comment Period, 3900
Disapproval of State Implementation Plan Revision, Yolo Solano Air Quality Management District, 48166
Effluent Limitations Guidelines and Standards for Construction and Development Point Source Category, 72562
Emission Standards for Stationary Diesel Engines, 4136
Exhaust Emission Standards for 2012 and Later Model Year Snowmobiles, 35991
Federal Antidegradation Policy Applicable to Waters of the United States within the Commonwealth of Pennsylvania; removal, 67455
Federal Requirements Under the Underground Injection Control Program:
Carbon Dioxide Geologic Sequestration Wells; Public Hearings, 50740
Federal Water Quality Standards Use Designations:
Soda Creek and Portions of Canyon Creek, South Fork Coeur d'Alene River, and Blackfoot River, Idaho; Withdrawal, 48351
Final 8-hour Ozone National Ambient Air Quality Standards:
Designations for Early Action Compact Areas, 6863
Final Authorization of State Hazardous Waste Management Program Revisions:
Colorado, 13167
Nebraska, 79761
Utah, 12340
Formaldehyde Emissions from Pressed Wood Products, 73620
Fort Peck Assiniboine and Sioux Tribes in MT; Underground Injection Control; Revision, 5471
Fuels and Fuel Additives:
Renewable Fuel Standard Program Requirements; Modifications, 57274
Hazardous Waste Management System:
Identification and Listing of Hazardous Waste, 28768, 54760, 54770
Hazardous Waste Management System:
Modification of the Hazardous Waste Manifest System, 10204
High Production Volume Chemicals Testing; Second Group of Chemicals, 43314
Idaho; Proposed Authorization of State Hazardous Waste Management Program Revision Extension of Comment Period, 63917
In-Use for Heavy-Duty Diesel Engines and Vehicles:
Emission Measurement Accuracy Margins for Portable Emission Measurement Systems Program, 13518
Land Disposal Restrictions:
Site Specific Treatment Variance etc.; EnergySolutions Facility in Clive, UT, 12043
Lead; Fees for Accreditation of Training Programs and Certification of Lead-Based Paint Activities and Renovation Contractors, 49378
Manufacturing (Import) Exemption for Veolia ES Technical Solutions, L.L.C.:
Polychlorinated Biphenyls, 12053
Municipal Waste Combustor State Plans; Designated Facilities and Pollutants:
Indiana, 38954
National Ambient Air Quality Standards for Lead, 29184
Extension Comment Period; Correction, 43489
National Ambient Air Quality Standards for Ozone, 836
National Emission Standards:
Halogenated Solvent Cleaning, 62384
Hazardous Air Pollutants; Chemical Manufacturing Area Sources, 58352
National Emission Standards; Hazardous Air Pollutants:
Petroleum Refineries, 66694
National Emission Standards for Halogenated Solvent Cleaning, 73631
National Emission Standards for Hazardous Air Pollutants for Area Sources; Amendments, 17940, 63420, 70289
Area Source Standards for Nine Metal Fabrication and Finishing Source Categories, 18334
Area Source Standards for Plating and Polishing Operations, 14126
Electric Arc Furnace Steelmaking Facilities, 72756
Gasoline Dispensing Facilities, 35990
Group I Polymers and Resins (Epichlorohydrin Elastomers Production, HypalonTM Production, Nitrile Butadiene Rubber Production, etc.), 60432
Mercury Emissions from Mercury Cell Chlor-Alkali Plants, 33258
Organic Liquids Distribution (Non-Gasoline), 21889
Performance Specification and Quality Assurance Requirements for Continuous Parameter Monitoring Systems, etc., 59956
National Emission Standards for Organic Hazardous Air Pollutants from the Synthetic Organic Chemical Manufacturing Industry, etc., 45673
National Oil and Hazardous Substances Pollution Contingency Plan; National Priorities List, 6659, 14742, 33758, 37759, 42539, 49377, 51393, 53179
Intent for Partial Deletion of portions of the Griffiss Air Force Base Superfund Site, etc., 77560
National Perchloroethylene Air Emission Standards for Dry Cleaning Facilities, 17292
National Primary Drinking Water Regulations:
Aircraft Public Water Systems, 19320
Minor Correction to Stage 2 Disinfectants and Disinfection Byproducts Rule and Changes in References to Analytical Methods, 67456
National Volatile Organic Compound Emission Standards for Aerosol Coatings, 15470, 66209
Navajo Nation; Underground Injection Control (UIC) Program:
Proposed Primacy Approval and Minor Revisions, 22111
New Mexico; Incorporation by Reference of State Hazardous Waste Management Program, 63917

New Source Performance Standards Review for Nonmetallic Mineral Processing Plants and Amendment to Subpart UUU Applicability, 21559
Ocean Dumping:
Designation of Ocean Dredged Material Disposal Site Offshore of the Rogue River, OR, 60662
Ocean Dumping; Designation of Ocean Dredged Material Disposal Sites offshore of the Umpqua River, OR, 71575
Oil Pollution Prevention; Non-Transportation Related Onshore Facilities, 72016
Outer Continental Shelf Air Regulations:
California; Consistency Update, 47114, 49136
Florida; Consistency Update, 51610
Massachusetts; Consistency Update, 10406
New Jersey State Requirements, 38356
New York State Requirements Update, 13822
North Carolina; Consistency Update, 65804
Performance Specification and Quality Assurance Requirements for Continuous Parameter Monitoring Systems and Amendments to Standards of Performance, 73629
Performance Standards:
Coal Preparation Plants, 22901, 32667
Fossil-Fuel-Fired Steam Generators, Eletric Utility Steam Generating Units, and Industrial-Commercial-Institutional Gene rating Units, 33642
Portland Cement Plants, 34072, 47119
VOC Equipment Leaks in Synthetic Organic Chemicals Manufacturing Industry and Petroleum Refineries, 31416
Pesticide Container Recycling; Secretary of Agriculture Notification, 16614
Pesticide Containers and Containment Standards: Pesticide Management and Disposal; Amendments, 33035
Pesticide Inert Ingredient:
Proposal to Revoke the Obsolete Tolerance Exemption for Sperm Oil, 28391
Pesticides:
Data Requirements for Antimicrobial Pesticides; Public Workshop, 63112
Pesticide Tolerances:
2,4-D, Bensulide, et al.,
Aldicarb, Ametryn, 2,4-DB, Dicamba, Dimethipin, Disulfoton, Diuron, et al., 31788
Benfluralin, Carbaryl, Diazinon, etc., 29456
Chlorantraniliprole; Proposed Time-Limited, 57040
Chlorothalonil, 73632
Nomenclature Changes; Proposed Technical Amendments, 34678, 6867
Pesticide Tolerances: Revocations:
Carbofuran, 44864
Polychlorinated Biphenyls; Manufacturing (Import) Exemption for Veolia ES Technical Solutions, L.L.C., 21299
Polychlorinated Biphenyls; Manufacturing Import Exemption for Veolia ES Technical Solutions, L.L.C., 28786
Pre-Survey Procedure for Corn Wet-Milling Facility Emission Sources,Method, 07, 30870
Proposed Clarification for Chemical Identification Describing Activated Phosphors for TSCA Inventory Purposes; Reopening of Comment Period, 24187
Proposed Federal Requirements Under the Underground Injection Control Program, etc. Extension of Comment Period, 70610
Proposed Significant New Use Rules on Certain Chemical Substances, 32508
Proposed Tolerance Actions:
Azinphos-methyl, Disulfoton, Esfenvalerate, Ethylene Oxide, Fenvalerate, et al., 80317
Protection of Stratospheric Ozone:
Adjustments to the Allowance System for Controlling HCFC Production, Import, and Export, 78680
Ban on the Sale or Distribution of Pre-Charged Appliances, 78705
Protection of Stratospheric Ozone; the 2009 Critical Use Exemption from the Phaseout of Methyl Bromide, 72421
Public Hearings for National Ambient Air Quality Standards for Lead, 29095
Regulation of Fuel and Fuel Additives:
Gasoline and Diesel Fuel Test Methods, 74403
Regulation of Fuels and Fuel Additives:
Revised Definition of Substantially Similar Rule for Alaska, 22318
Regulatory Agenda
Semiannual Regulatory Agenda, 24756, 71424
Requirements for Transboundary Shipments of Wastes Between OECD Countries, Requirements for Export Shipments of Spent Lead-Acid Batteries, etc., 58388
Revised National Pollutant Discharge Elimination System Permit Regulations for Concentrated Animal Feeding Operations, 12321
Revision of Source Category List for Standards Under Section 112(k) of the Clean Air Act, etc.:
Ferroalloys Production Facilities, 53163
Revisions to the California State Implementation Plan:
Approval of the Ventura County Air Pollution Control District - Reasonably Available Control Technology Analysis, 75626
Great Basin Unified Air Pollution Control District and Kern County Air Pollution Control District, 74098
Imperial County Air Pollution Control District, Mojave Desert Air Quality Management District, et al., 70930
South Coast Air Quality Management District, 74097
Revisions to the General Conformity Regulations, 1402, 11375
Standards of Performance for New Stationary Sources and Emission Guidelines for Existing Sources:
Hospital/Medical/Infectious Waste Incinerators, 72962
Standards of Performance for Petroleum Refineries:
Standards of Performance for Which Construction, Reconstruction, or Modification (Commenced After May 14, 2007), 78260, 78522
State and Tribal 2006 24-Hour PM2.5 Designation Recommendations; Responses; Availability and Public Comment Period, 51259
State Hazardous Waste Management Programs:
Alabama, 17944
Idaho, 56775
Massachusetts, 5783
Minnesota, 40263
Mississippi, 45193
North Dakota, 8640
Virginia, 18229
State Implementation Plans:
CA Revisions; Great Basin Unified Air Pollution Control District et al., 68369
State Operating Permits Program:
Ohio, 4502
Stratospheric Ozone Protection:
Listing of Substitutes for Ozone-Depleting Substances-n-Propyl Bromide in Adhesives, etc., 35363
Refrigerant Recovery Only Equipment Standards; Revision, 34676
Tentative Determination to Approve Research, Development, and Demonstration Request:
Salt River Landfill, etc., 45187
Texas:
Final Authorization of State-initiated Changes and Incorporation by Reference of State Hazardous Waste Management Program, 64294
Treatment of Data Influenced by Exceptional Events (Exceptional Event Rule):
Revised Exceptional Event Data Submittal and Documentation Schedule for Monitoring Data Used in Designations for the 2008 Ozone NAAQS, 58080
TSCA Section 5 Premanufacture and Significant New Use Notification Electronic Reporting: Revisions to Notification Regulations, 78261
Wisconsin; Final Authorization of State Hazardous Waste Management Program Revision, 70931
Wisconsin: Final Authorization of State Hazardous Waste Management Program Revision, 71583
Withdrawals of Federal Antidegradation Policy:
All Waters of the United States within the Commonwealth of Pennsylvania, 53178

NOTICES

1990-2006 Inventory of U.S. Greenhouse Gas Emissions and Sinks, 12413
2007 Interim Report of the U.S. EPA Global Change Research Program Assessment of the Impacts of Global Change on Regional U.S. Air Quality, 39695
2008 National Clean Water Act Recognition Awards:
Availability of Application and Nomination Information, 16299
2008 Renewable Fuel Standard, 8665
2008 Water Efficiency Leader Awards; Call for Applicants, 39287
Access to Confidential Business Information by Guident Technologies Inc. and Science Applications International Corp., 79080
Ace Info Solutions, Inc.; Transfer of Data, 76633
Acrolein; Revised Risk Assessments; Availability and Solicitation of Risk Reduction Options, 17970
Adequacy Status, etc.:
2008 and 2009 8-Hour Ozone Motor Vehicle Emission Budgets for Transportation Conformity Purposes for New Jersey, 41068
California, 28110, 30098
California; Correction, 34837
Coachella Valley 8-hour Ozone Early Progress Plan for Transportation Conformity Purposes; California, 25694
Connecticut 8-Hour Ozone Motor Vehicle Emissions Budgets and Out-year Motor Vehicle Emissions Budgets, 33428
Imperial County, CA, 4594
Indiana and Ohio Portions of Cincinnati-Hamilton; Sumitted 8-hour Ozone Attainment Demonstration, etc., 21932
Indiana and Ohio Portions of the Cincinnati-Hamilton, Ohio/Kentucky/Indiana, Submitted 8-Hour Ozone Attainment Demonstration, 33429
Massachusetts 8-Hour Ozone Motor Vehicle Emissions Budgets for Transportation Conformity Purposes, 14466
Metro-East St. Louis, IL; Submitted 8-Hour Ozone Attainment Demonstration and State Implementation Plan, etc., 6719
Motor Vehicle Emissions Budgets for the Houston-Galveston-Brazoria and the Dallas-Fort Worth 8-Hour Ozone Nonattainment Areas, 15152

New Hampshire; Boston-Manchester-Portsmouth (SE), New Hampshire, 8-Hour Ozone Area, 43751
Northern Kentucky Attainment Demonstration 8-Hour Ozone, 22943
Phoenix Metropolitan Nonattainment Area, AZ, 34013
Rhode Island 8-Hour Ozone Motor Vehicle Emissions, 36862
Ventura County, CA, 4595
Western Mojave Desert, CA, 24594
Adequacy Status of Motor Vehicle Emissions Budgets in Submitted Eight-Hour Ozone Early Progress Plan for Eastern Kern County for Transportation, etc., 71642
Adequacy Status of the 2008 Reasonable Further Progress Plan:
Delaware Portion of the Philadelphia-Wilmington-Atlantic City 8-Hour Ozone Nonattainment Area Motor Vehicle Emission Budgets, 77682
Pennsylvania Portion of the Philadelphia-Wilmington-Atlantic City 8-Hour Ozone Nonattainment Area Motor Vehicle Emission Budgets, 77682
Administrative Order on Consent for Certain Remedial Activities:
Frontier Fertilizer Superfund Site, 8864
Agency Information Collection Activities:
Proposals, Submissions, and Approvals, 2244, 2487, 2907, 3722, 3952, 4205, 4554, 6720, 6961, 7742, 8040, 8661, 8865, 9561, 9793, 10242, 10430, 10765, 11108, 11629, 12155, 12725, 12996, 13222, 14243, 14983, 15752, 16004, 16299, 16669, 17971, 18791, 20036, 20920, 22151, 23249, 24067, 24068, 24973, 24975, 24976, 24977, 24979, 24981, 26983, 27535, 27818, 27820, 28112, 28818, 29133, 29750, 30614, 30615, 30616, 30917, 31087, 31088, 31476, 31477, 31681, 32023, 32323, 32325, 32327, 32570, 32703, 32704, 33081, 33811, 34292, 34725, 34726, 34728, 34829, 34731, 34733, 34926, 34927, 36071, 36318, 36863, 39013, 39696, 40336, 40575, 42570, 43440, 43751, 45436, 46903, 46906, 47153, 47594, 49183, 51296, 51464, 51805, 51807, 51809, 51812, 51813, 52039, 52652, 52996, 54154, 54176, 54797, 54798, 54800, 54801, 54802, 55072, 55505, 55507, 56568, 56817, 57094, 57352, 57353, 58580, 58582, 59622, 60687, 61113, 62495, 62987, 63978, 63979, 64314, 64316, 64941, 65307, 65846, 66035, 66037, 66038, 66039, 67152, 67507, 67508, 67867, 68429, 69633, 69634, 71643, 74714, 74715, 74717, 75705, 75706, 75707, 78783, 78784, 79081, 79083, 79086
Authorization for Hazardous Waste Management Programs (Renewal), 54800
Foreign Purchaser Acknowledgment Statement of Unregistered Pesticides, 76025
Microbial Rules (Renewal), 72793
Modification of Secondary Treatment Requirements for Discharges Into Marine Waters, 79467
National Pollutant Discharge Elimination System (NPDES) Program, 76634
NESHAP for Hazardous Waste Combustors (Renewal), 54801
NESHAP for Primary Lead Smelters, 75090
NESHAP for Steel Pickling, HCl Process Facilities and Hydrochloric Acid Regeneration Plants (Renewal), 75091
NSPS for Primary and Secondary Emissions from Basic Oxygen Furnaces (Renewal), 54802
NSPS for Stationary Compression Ignition Internal Combustion Engines, 79470
Pesticide Registration by States to Meet a Special Local Need, 75094
Pesticide Registration Fees Program, 75092
Reporting Requirements Under EPA's Voluntary Aluminum Industrial Partnership, 76636
Schools Chemical Cleanout Campaign, 75096
Ambient Air Monitoring Reference and Equivalent Methods:
Correction to Description of MetOne Instruments, 22362
Designation of a New Reference Method, 28819, 77024
Designation of One New Equivalent Method, 13224
New Reference Method Designation, 40866
Amendment to General Routine Uses, 2245
Amendment to Use Deletion and Product Cancellation Order:
Fenamiphos, 75097
Ammonium Thiosulfate; Reregistration Eligibility Decision; Availability, 9320
Announcement of Availability and Comment Period:
Revised Enforcement and Compliance and Tribal Identifier Data Standards, 10026
Antimicrobial Registration Review Final Work Plans and Proposed Registration Review Decisions; Availability:
Sodium Hydroxide (Mineral Bases, Strong) and Capric (Decanoic) Acid, 50958
Applications:
Experimental Use Permit; Monsanto Co., 20625
Protection of Stratospheric Ozone; Essential Use Allowances for 2010 and, 011, 72794
Approval of a Petition for Exemption from Hazardous Waste Disposal Injection Restrictions to AK Steel Corp., Middletown, OH, 64614
Approval of the Primacy Application for National Primary Drinking Water Regulations; IA, 17345
Asbestos-Containing Materials in Schools; State Request for Waiver From Requirements, 77683
Availability of Draft NPDES General Permits, 78786
Availability of FY 2007 Grantee Performance Evaluation Reports for the Eight States of EPA Region 4 and 15 Local Agencies, 295001
Availability of Preliminary Residual Designation of Certain Storm Water Discharges in State of Maine, 80388
Azinphos-methyl; Product Cancellation Order and Amendments to Terminate Uses; Correction, 16006
Barium Metaborate Registration Review; Antimicrobial Pesticide, 16006
BASINS 4.0 Climate Assessment Tool; Supporting Documentation and Users Manual, 57354
Beaches Environmental Assessment and Coastal Health Act; National List of Beaches, 2247, 47154, 58229
Awarding Grants,
Biobor Registration Review:
Antimicrobial Pesticide, 53861
Burke Street Lead Superfund Site Junction City, Boyle County, KY, 20627
California; State Nonroad Engine Pollution Control Standards:
California Nonroad Compression Ignition Engines; Within-the-Scope Request; Opportunity for Public Hearing; Correction, 64943
California State Motor Vehicle Pollution Control Standards; Notice of Decision:
Waiver of Clean Air Act Preemption; Denied—2009 and Later Model Year New Motor Vehicles, 12156
California State Nonroad Engine Pollution Control Standards:
California Nonroad Compression Ignition Engines - In-Use Fleets; Authorization Request; Extension of Comment Period, 58583, 58585, 67509
Carbaryl; Receipt of Requests to Voluntarily Cancel or to Terminate Uses of Certain Pesticide Registrations, 49184
Carbaryl RED Amendment and Response to Petition to Cancel Registrations; Availability, 64317
Carbofuran; Availability of Revised Surface Water Exposure Assessment, 50960
Causal Analysis of Biological Impairment in Long Creek; A Sandy-Bottomed Stream in Coastal Southern Maine, 16008
Central Characterization Project Transuranic Waste Characterizaion Program, Oak Ridge National Laboratory, Tennessee, 35133
Certain New Chemicals; Receipt and Status Information, 75709, 75711
Charter Renewal; Gulf of Mexico Program Policy Review Board, 71644
Child-Specific Exposure Factors Handbook, 64615
Chlordecone (Kepone) Draft Toxicological Review; Integrated Risk Information System Summary Information, 4213
Chromated Copper Arsenate Revised Risk Assessments:
Availability and Solicitation of Risk Reduction Options, 20627
Clean Air Act Advisory Committee; Charter Renewal, 69635
Clean Air Act Operating Permit Program:
Petition for Objection to State Operating Permit for Kerr-McGee Gathering, LLC-Frederick Compressor Station, 18793
Pouch Terminal Plant; Objection Petition, 45768
Wisconsin Public Service Corp.; State Operating Permit Objection Petition, 4214
Clean Air Act Operating Permit Program;
Decision on Reconsideration of Petition to Object to Title V Permit for Reliant Portland Generating Station:
Upper Mount Bethel Township, Northampton County, PA, 64615
Clean Air Act Operating Permit Programs:
Petition for Objection to State Operating Permit for Louisville Gas and Electric Co., 63148
Clean Air Act Preemption Waivers:
California State Motor Vehicle Pollution Control Standards; 2010 Model Year Heavy-Duty Vehicle, etc., 52042
Clean Water Act:
Acrolein and Phenol; National Recommended Water Quality Criteria Revision, 53246
Arkansas; 27 Total Maximum Daily Loads, 47596
Arkansas; 3 Total Maximum Daily Loads, 4215
Arkansas; Water Quality Segments; Decisions List, 34295, 36319
List Decisions, 57355
Louisiana; 16 Total Maximum Daily Loads Availability, 6178
Louisiana; 29 Total Maximum Daily Loads, 65602
Louisiana; 30 Modified Total Maximum Daily Loads Availability, 50610
Louisiana; 56 Total Maximum Daily Loads, 17975

Michigan, 44721
Proposed Yazoo Backwater Area Pumps Project in Issaquena County, MS, 54398
Texas; Water Quality Limited Segments; Decisions List, 41069
Clean Water Act; Final Agency Action on 30 Total Maximum Daily Loads in Louisiana, 58949
Clean Water Act; List Decisions, 8867, 16301, 53218
Clean Water Act Section 303(d); Availability of Los Cerritos Channel Total Maximum Daily Loads (TMDLs), 73326, 74485
Committees, etc.:
Board of Scientific Counselors; Charter Renewal, 29502
Clean Air Scientific Advisory Committee Ozone Review Panel; Nominations, 36319
Coastal Elevations and Sea Level Rise Advisory Committee; Charter Renewal, 32572
Ecological Processes and Effects committee, 21130, 24285
Environmental Financial Advisory Board, 24069
Farm, Ranch, and Rural Communities Advisory Committee, 6500
Human Studies Review Board; Nominations Request, 59623
National Advisory Council for Environmental Policy and Technology; Charter Renewal, 34929
National Drinking Water Advisory Council; Nominations Request, 53243
National Environmental Education Advisory Council; Nominations Request, 63980
Panel on Risk and Technology Review Assessments for Phase II Source Categories, 5836
Particulate Matter Research Centers Program Review Panel, 5838
Radiation Advisory Committee, 21129
Science Advisory Board Committee; Experts to Provide Advice on Future Development of EPA Report on the Environment; Nominations Request, 42801
Science Advisory Board Homeland Security Advisory Committee; Nominations, 16679
Community Right-to-Know Toxic Chemical Release Reporting:
Acetonitrile Petition; Data Availability, 12410
Component Concepts Superfund Site:
Thomasville, Davidson County, NC, 36865
Comprehensive Environmental Response, Compensation, And Liability Act:
Tobin and Jacks Suprefund Site, Texas; Proposed Administrative Settlement, 37454
Concepts, Methods, and Data Sources for Cumulative Health Risk Assessment of Multiple Chemicals, Exposures, and Effects; Resource Document, 36501
Confidential Business Information Access:
Abt Associates and Contractors, 55073
Abt Associates, Inc., 10431
Computer Sciences Corp. Identified Subcontractor, 45758
Electronic Data Systems Corp., 10432
Industrial Economics, Inc., 51464
Midwest Research Institute, 22150, 36070
Senior Environmental Employment Program Enrollees, 6179
Confidential Business Information Disclosure:
CACI, Inc., 46623
National Oil and Hazardous Substances Pollution Congingency Plans; Files Relocation, 45450
Consent Decrees:
Clean Air Act Citizen Suit, 39287
Clean Air Act Citizen Suit; Proposed, 33087
Rocky Mountain Clean Air Action, et al. v. Johnson, 79087
Control of Emissions from New and In-use Highway Vehicles and Engines:
Approval of New Scheduled Maintenance for Exhaust Recirculation Valves in Certain Applications, 79089
Creosote Revised Risk Assessments and Qualitative Economic Analysis of the Alternatives:
Availability and Solicitation of Risk Reduction Options, 20629
Cross-Media Electronic Reporting Rule State Authorized/Approved Program Modification/ Revision Approval:
Oklahoma, 58587
Cypermethrin; Comments Response and Reregistration Eligibility Decision Amendment, 14793
Data Availability:
Toxicity of Selenium to Aquatic Life as Related to Developing a Recommended Aquatic Life Criterion, 63706
Data Availability for Lead National Ambient Air Quality Standard Review, 11110
Data Availability on Disposal of Coal Combustion Wastes in Landfills and Surface Impoundments:
Reopening of Comment Period, 6723
Data Availability on Spent Oil Shale from Above Ground Retorting Operations, 79089
Deletion and Product Cancellation Orders:
Fenamiphos, 33082
Deletion of Risk Management Plan SORN, 2910
Delilah Road Landfill Superfund Site, Egg Harbor Township, Atlantic County, NJ, 11915
Deriving Ambient Water Quality Criteria Methodology; Site-Specific Bioaccumulation Factors Development, 46624
Determinations:
Massachusetts Marine Sanitation Device Standard, 29752, 35684, 43224, 43441
Sole Source Aquifer Petition, 3723
Development of Land-Use Scenarios Consistent with Climate Change Emissions Storylines; Draft; Comment Request, 43442
Disallowing Management Fees in EPA Assistance Agreements, 29502
Disulfoton; Amendment to and Clarification of Order to Amend Registration to Terminate Uses, 6962
Dixie Barrel Drum Superfund Site:
Knoxville, Knox County, Tennessee, 4559
Draft Integrated Science Assessment for Particulate Matter, 77686
Draft Integrated Science Assessments:
Oxides of Nitrogen and Sulfur-Environmental Criteria, etc., 9797, 11916, 46908, 56571
Sulfur Oxides-Health Criteria, 31113
Draft National Pollutant Discharge Elimination System General Permit for Stormwater Discharges from Construction Activities, 28454
Draft NPDES General Permit for Offshore Seafood Processors in Alaska (Permit Number AKG524000), 55840
Draft Risk and Exposure Assessment Report for Nitrogen Dioxide, 58950
Draft Risk and Exposure Assessment Report for Sulfur Dioxide, 42341
Draft Risk and Exposure Assessment Reports for Nitrogen Dioxide, 20045, 22363
Draft Toxicological Reviews:
1,2,3-Trichloropropane, 3462
2-Hexanone, 11408, 21941
Carbon Tetrachloride, 29502, 52352
Cerium Oxide and Cerium Compounds, 24982
Cerium Oxide and Cerium Compounds and Beryllium and Compounds; Correction, 32706
Ethylene Glycol Mono Butyl Ether (EGBE), 55510
Tetrachloroethylene (Perchloroethylene); Correction, 64318
Thallium, 8867, 19063
Drinking Water:
Perchlorate; Preliminary Regulatory Determination on, 66895
Preliminary Regulatory Determination on Perchlorate; Correction, 60262, 61857
Second Drinking Water Contaminant Candidate List; Contaminants, 44251
Third Drinking Water Contaminant Candidate List; Draft, 9628
Effluent Guidelines Program Plan, 2008, 53218
Electronic Report on the Environment, 64616
Endocrine Disruptor Screening Program:
Draft Policies and Procedures for Initial Screening etc., 6963
Endosulfan; Petitions to Revoke All Tolerances Established, 49194
Energy Policy Act of 2005 Diesel Emissions Reduction Program; State Clean Diesel Grant Program Funding 2008 FY, 12728
Environmental Impacts Statements:
Agency Comment Availability, 72476
Agency Weekly Reciepts, 72477
Environmental Impacts Statements; Availability: Weekly Receipt, 74170
Environmental Impact Statements:
Agency Comment Availability, 63469
Agency Weekly Receipts, 63470
Environmental Impact Statements; Availability, etc., 861, 2025, 8868, 2027, 3464, 7555, 8869, 11112, 13894, 13895, 18527, 21124, 22365, 24279, 24280, 30098, 35132, 39958
Agency Comment Availability, 860, 3463, 4561, 16672, 19834, 22365, 26394, 28459, 30098, 31114, 32328, 33813, 35132, 36503, 38202, 39959, 41349, 43443, 44990, 46268, 47947, 49668, 50961, 51814, 53001, 54396, 55842, 57619, 60283, 61858, 64943, 66241, 67509, 70639
Agency Weekly Receipts, 6183, 9803, 12412, 15153, 28461, 30099, 32331, 33814, 35133, 36503, 38204, 39958, 41351, 43444, 44991, 46268, 47948, 49667, 50962, 51814, 53001, 54397, 55842, 57619, 60283, 61859, 64944, 66242, 67511, 70639
Coastal Nonpoint Pollution Control Programs; States and Territories—
Florida and South Carolina, 7714
Comments Availability, 74170, 75714, 77688, 79471
Weekly Receipt, 75715, 77687, 79473
Environmental Models; Guidance on the Development, Evaluation and Application, 47162
EPA Library Services Access, 55071
EPA's 2008 Report on the Environment, 29134
EPA Science Advisory Board Staff Office:
Request for Nominations of Candidates for a Panel to Provide Advice on EPA's Dioxin Reassessment, 61114
Ethylene Oxide; Preliminary Determination to Terminate Special Review, 64318
Experimental Use Permit, 58949
Experimental Use Permits, 5561, 12169, 19214, 38204, 65848
Exposure Assessment of Polybrominated Diphenyl Ethers, 73930, 78788

Extension of the Period for Preparation of Regional Clean Water Act Section 404(c) Recommendation:
Use of Wetlands and Other Waters in the Yazoo River Basin as Disposal Sites, Issaquena County, MS, 27821
Federal Agency Hazardous Waste Compliance, 71644
Fenamiphos; Receipt of Request to Voluntarily Cancel Certain Pesticide Registrations, 21942
FIFRA Scientific Advisory Panel; Nominations and Comment Request, 14794
Filing of a Pesticide Petition for Residues of Pesticide Chemicals in or on Various Commodities, 69635
Filing of Pesticide Petition on Food Contact Surfaces, 80389
Filing of Pesticide Petitions for Residues of Pesticide Chemicals in or on Various Commodities, 28461
Filings:
Pesticide Petition for Residues of Pesticide Chemicals in or on Various Commodities, 20631
Pesticide Petitions for Residues of Pesticide Chemicals in or on Various Commodities, 20632, 73640, 73644, 73648
Final Decision on a No Migration Petition Reissuance:
Underground Injection Control Program et al., Veolia ES Technical Solutions, L.L.C., Port Arthur, TX, 16009
Final National Pollutant Discharge Elimination System (NPDES) General Permit for Discharges Incidental to the Normal Operation of a Vessel, 79473
Final Notice of Issuance of Two General NPDES Permits:
Log Transfer Facilities in Alaska, 63707
Final NPDES General Permits MAG07000 and NHG07000; Discharges from Dewatering Activities in the Commonwealth of Massachusetts, etc., 58587
Final Registration Review Decision; Availability
Chitin/Chitosan, Farnesol/Nerolidol and Nosema locustae, 79096
Final Risk and Exposure Assessment Report for Nitrogen Dioxide, 74485
Flumetralin Reregistration Eligibility Decision; Availability, 76637
Formaldehyde/Paraformaldehyde Risk Assessments:
Availability and Risk Reduction Options, 21944
Framework for Application of the Toxicity Equivalence Methodology for Polychlorinated Dioxins, Furans, and Biphenyls in Ecological Risk Assessment, 34015
Grant Funding Guidance for State and Tribal Response Programs, 69637
Grants, etc.:
Alaska Rural and Native Villages Program, 52041
Award of Special Appropriations Act Project Grants, 46263
Clean Air Excellence Awards Program, 2008; Nominations Request, 45768
State Innovation Grant Program; 2009 Awards; Correction, 42802
State Innovation Grant Program; 2009 Awards; Proposals Development Solicitation, 39298
United States-Mexico Boarder Program Grants; Award and Guidance, 43441
Guidance:
Antimicrobial Pesticide Products with Anthrax-Related Claims; Pesticide Registrants, 51467
Prospective Ground Water Studies; Conduction, 2910, 61115
Guidance for Industry:
StarLink Corn Dietary Exposure and Risk White Paper, 22716
Guidelines for the Award of Monitoring Initiative Funds under Section 106 Grants to States, Interstate Agencies, and Tribes, 41069
Hazard Education Before Renovation of Target Housing:
State of Colorado Authorization Application, 36072
Hevea Brasiliensis Natural Rubber Latex Adhesives; TSCA Section 21 Petition, 22368
HHT Risk Assessments; Notice of Availability and Risk Reduction Options, 21946
Human Health Risk Assessments of Pathogens in Land-applied Biosolids; Draft Problem Formulation, 54400
Information Concerning the Destruction of Ozone-Depleting Substances in the United States; Correction to Notice of Data Availability, 47164
Integrated Risk Information System:
Toxicological Review; Propionaldehyde, 12171
Integrated Risk Information System Assessments; Availability of Literature Searches for IRIS Assessments, 22366
Integrated Science Assessment for Oxides of Nitrogen and Sulfur - Environmental Criteria; Document Availability, 39960, 75716
Integrated Science Assessment for Ozone; Workshop and Information Call, 56581
Science Advisory Board Staff Office; Homeland Security Advisory Committee, 56578
Integrated Science Assessment for Sulfur Oxides - Health Criteria, 43226, 53002
Interim Approach to Applying the Audit Policy to New Owners, 44991
Issuance of an Experimental Use Permit, 1613
Lavandulyl Senecioate; Emergency Exemption Application receipt; Solicitation of Public Comment, 14800
Lead National Ambient Air Quality Standard Review; Availability, 34294
Leaking Underground Storage Tank Prevention Assistance Agreements, etc., 16674
Leviathan Mine Superfund Site; Proposed CERCLA Administrative Order on Consent, 70998
Literature Search for 2,3,7,8-Tetrachlorodibenzo-p-Dioxin (TCDD) Dose-Response Studies for Use in an Upcoming Expert Panel Workshop, 70999
L-Latic Acid Registration Review Final Work Plan and Proposed Registration Review Decision; Availability, 79097
Local Government Advisory Committee; Charter Renewal, 5563
Maine Marine Sanitation Device Standard - Receipt of Petition, 75717
Massachusetts Marine Sanitation Device Standard; Receipt of Petition, 30100
Meetings:
Adaptation for Climate-Sensitive Ecosystems and Resources Advisory Committee; Public Conference Call; Correction, 1221, 6724
Air Quality Modeling Conference, 55508
Association of American Pesticide Control Officials/State FIFRA Issues Research and Evaluation Group, 13228, 32329
Committee, etc.,
Board of Scientific Counselors, 30617, 38448
Board of Scientific Counselors (BOSC), Executive Committee, 72041
Board of Scientific Counselors; Cancellation, 34736
Board of Scientific Counselors, Computational Toxicology Subcommittee, 6180
Board of Scientific Counselors Executive Committee, 861, 11917, 19834, 50322
Board of Scientific Counselors, Global Change Research Program Mid-Cycle Review, 7743
Board of Scientific Counselors Homeland Security Subcommittee Meeting, 14246, 34014
Board of Scientific Counselors, Human Health Risk Assessment Subcommittee, 2027
Board of Scientific Counselors, Human Health Subcommittee, 53241
Board of Scientific Counselors, Land Research Program Mid-Cycle Review, 14245
Board of Scientific Counselors, National Center for Environmental Research Standing Subcommittee, 75718
Board of Scientific Counselors, National Exposure Research Laboratory Standing Subcommittee, 14247
Board of Scientific Counselors, Water Quality Mid-Cycle Subcommittee, 47949, 51468, 51469, 61860
Chartered Science Advisory Board, 25695, 70344
Chartered Science Advisory Board; Teleconference, 39961
Children's Health Protection Advisory Committee, 18528, 58589
Clean Air Act Advisory Committee, 486, 26987, 50963, 76027
Clean Air Scientific Advisory Committee, 10243, 34739, 35386, 53242, 55074
Clean Air Scientific Advisory Committee; Public Teleconference of the Carbon Monoxide NAAQS Review Panel, 12998
Clean Air Scientific Advisory Committee Lead Review Panel, 30101
Clean Air Scientific Advisory Committee Oxides of Nitrogen and Sulfur Oxides Secondary National Ambient Air Quality Standards Review Panel; Teleconference, 65849
Clean Air Scientific Advisory Committee's Oxides of Nitrogen Primary NAAQS Review Panel, 43444
Coastal Elevations and Sea Level Rise Advisory Committee, 10432, 37949, 53864
Consumer Products Environmental Partnerships Program, 11112
Draft Demonstration of Alternative Asbestos Control Method Demolition for Two Asbestos-Containing Buildings; Expert Peer Review, 50323
Draft Toxicological Review of Propionaldehyde; In Support of Summary Information on the Integrated Risk Information System, 24281
Draft Toxicological Review of Tetrachloroethylene (Perchloroethylene): In Support of the Summary Information in the Integrated Risk Information System, 61416
Drinking Water Committee, 34740
Endocrine Disruptor Screening Program; Draft Policies and Procedures Workshop, 8309
Environmental Financial Advisory Board, 6500, 40870
Environmental Laboratory Advisory Board; Teleconference, 43932
EPA-Venture Capital Community Summit: Exploring Programs to Commercialize Environmental Technology, 65603
Exposure Modeling, 9326, 36511, 73652
Farm, Ranch, and Rural Communities Committee, 9799, 46269, 80390

FIFRA Scientific Advisory Panel, 4216, 21125, 34736, 39292, 42796, 53003, 75099, 75101, 76639
FIFRA Scientific Advisory Panel; Cancellation, 39291
FIFRA Scientific Advisory Panel; Change of Public Meeting Dates, 50812
FIFRA Scientific Advisory Panel; Correction, 79099
Framework for Determining a Mutagenic Mode of Action for Carcinogenicity, 10766
Good Neighbor Environmental Board, 862, 9799, 31479, 51297, 78790
Gulf of Mexico Program Citizens Advisory Committee, 6725, 42343, 48210, 55075
Gulf of Mexico Program Management Committee, 33430
Gulf of Mexico Program Policy Review Board Meeting, 55075
Human and Ecological Risk Assessment of Coal Combustion Wastes; Draft; Teleconference, 35687
Human Impacts of Climate Change Advisory Committee, 1222, 6725
Human Studies Review Board, 12413, 53422
Human Studies Review Board (HSRB); Notification of a Public Teleconference to Review Its Draft Report, 74486
Human Studies Review Board; Teleconference, 4561
Integrated Nitrogen Committee, 14802
Integrated Nitrogen Committee, 54803
Interagency Steering Committee on Radiation Standards, 53865
Lead and Copper Rule Remaining Long-Term Issues Stakeholder, 55511
Local Government Advisory Committee, 3723, 28821, 54804, 62990
Management of Underground Injection of Carbon Dioxide for Geologic Sequestration; Workshop, 5563
Mississippi River; Gulf of Mexico Watershed Nutrient Task Force, 8043
Mobile Sources Technical Review Subcommittee, 18271, 47597
Nanomaterial Research Strategy External Review Draft and Expert Peer Review, 8309
National Advisory Committee for Acute Exposure Guideline Levels for Hazardous Substances, 9800, 31480, 64944
National Advisory Council for Environmental Policy and Technology, 10767, 16302, 22367, 50323, 63709, 72478
National and Governmental Advisory Committees to the U.S. Representative to the Commission for Environmental Cooperation, 16302, 59624
National Drinking Water Advisory Council, 28821, 62496, 63471
National Environmental Education Advisory Council, 33085
National Environmental Justice Advisory Council, 30102, 50611, 57356
NPDES Program Management Information Rule, 53865
Ozone Transport Commission, 17976, 54401
Pesticide Operations and Management Working Committee, 54594
Pesticide Program Dialogue Committee, 27536, 55511
Pesticide Program Dialogue Committee; Pesticide Registration Improvement Act Process Improvement Workgroup, 51815
Pesticide Program Dialogue Committee Pesticide Registration Improvement Act Process Improvement Workgroup, 16675
Pesticide Program Dialogue Committee Work Group on Web-Distributed Labeling, 49456, 52656, 63471
Policy-Relevant Science to Inform EPA's Integrated Plan for the Review of the Primary Carbon Monoxide National Ambient Air Quality Standards, 2490
Product Performance Test Guidelines, Structural Treatments; Potential Revision, 38449
Public Advisory Committee Teleconference of the CASAC Oxides of Nitrogen Primary NAAQS Review Panel, 66895
SAB Drinking Water Committee, 12999
Science Advisory Board, 5836, 19835, 21128, 31864, 40576
Science Advisory Board Acrylamide Review Panel, 6181, 36075
Science Advisory Board Asbestos Committee, 31865
Science Advisory Board Committee on Valuing the Protection of Ecological Systems and Services, 11636
Science Advisory Board Drinking Water Committee; Teleconference, 37454
Science Advisory Board Ecological Processes and Effects Committee; Teleconference, 9327, 30103, 49668
Science Advisory Board, Environmental Economics Advisory Committee, 15154, 57621
Science Advisory Board Environmental Engineering Committee, 48211
Science Advisory Board Exposure and Human Health Committee; Public Teleconference, 6182
Science Advisory Board Staff Office, 11113, 55512
Security and Prosperity Partnership, 20921
SFIREG Working Committee on Water Quality and Pesticide Disposal, 57097
State Issues Research and Evaluation Group (SFIREG) Full Committee, 72042
Technological Achievement Awards Committee, 23456
Total Coliform Rule Distribution System Advisory Committee, 6501, 16010, 25695, 31866, 36501, 39962, 47598, 51469
Toxicological Review of Beryllium, etc.; Workshop, 26986
Tribal Pesticide Program Council, 6967, 58954
TSCA Inventory Reset and Inorganic High Production Volume Challenge Programs, 70640
Voluntary Children's Chemical Evaluation Program Modification, 36512
Water Quality and Pesticide Disposal, 22152
Workshop on Financial Assurance; Environmental Financial Advisory Board, 24069
Methodology for Deriving Ambient Water Quality Criteria for the Protection of Human Health, 36866
Mineral Acids Docket Opened for Review and Comment; Registration Review, 76641
Modification to the NPDES General Permit for Oil and Gas Exploration:
Development and Production Facilities in State and Federal Waters in Cook Inlet, AK, 75104
Nanoscale Materials Stewardship Program, 4861
Naphthalene Reregistration Eligibility Decision, 67511
Naphthalene Risk Assessments; Availability, and Risk Reduction Options, 27822
Napropamide; Request to Voluntarily Amend to Terminate Uses of Napropamide Pesticide Registrations, 14802
National Advisory Committee for Acute Exposure Guideline Levels for Hazardous Substances; Proposed AEGL Values, 20636
National Advisory Council for Environmental Policy and Technology; Request for Nominations, 77688
National Clean Water Act Recognition Awards Presentation etc., 62498
National Environmental Justice Advisory Council; Charter Renewal, 57357
National Lead Laboratory Accreditation Program: Notice of Availability of Revisions, 3967
National Pollutant Discharge Elimination System General Permit for Stormwater Discharges from Industrial Activities, 40338, 56572
Alaska, 34746
Commonwealth of Massachusetts and New Hampshire; Noncontact Cooling Water Discharges; General Permits, 44721
Discharges Incidental to the Normal Operation of a Vessel; Draft, 34296
National Pollution Discharge Elimination Systems: Alternative Asbestos Control Method Demolition Demonstration, etc.; Draft, 42573
Massachusetts and New Hampshire; Draft, 42571
National Primary Drinking Water Regulations: Missouri, 34741
National Recommended Draft Water Quality Criteria for Acrolein, 76644
New Chemicals; Receipt and Status Information, 3958, 9322, 11632, 21932, 25696, 31108, 34743, 40867, 46263, 49189, 52996, 58230, 66238
New Source Performance Standards, National Emmission Standards, Hazardous Air Pollutants, etc.; Applicability Determination Index Database Posting, 44726
New York State Prohibition of Marine Discharges of Vessel Sewage; Receipt of Petition, 40577, 40578, 66041
Nicotine; Notice of Receipt of Request to Voluntarily Cancel a Pesticide Registration, 64320
Nicotine Reregistration Eligibility Decision, 29501
Nitrogen Dioxide (NO2); Draft Risk and Exposure Assessment Report, 51297
Nortel Government Solutions, Incorporated; Transfer of Data, 16010
North American Free Trade Agreement Technical Working Group on Pesticides; Proposed Five-Year Strategy, 2008-2013; Correction, 42798, 50008
Nuosept 145 Registration Review; Antimicrobial Pesticide Dockets Opened for Review and Comment, 53005
Official Release of EMFAC2007 Motor Vehicle Emission Factor Model for Use in the State of California, 3464
Order Amending Registration to Terminate Certain Uses:
Malathion, 50612
Organic Esters of Phosphoric Acid Risk Assessments Risk Reduction Options: Availability, 2912
Ozone Attainment Demonstration for Transportation Conformity Purposes; Correction, 31684
Particulate Matter Integrated Science Assessment Initial Draft Materials Review, 30391
Pentachlorophenol Revised Risk Assessments: Availability and Solicitation of Risk Reduction Options, 20638
Permethrin; Amended Reregistration Eligibility Decision, 10433

Permit for Oil and Gas Exploration Development and Production Facilities:
Cook Inlet, AK, 62497
Permits:
Offshore Seafood Processors in Alaska; Extension of Public Comment Period, 72478
Pesticide Applications and Data Electronic Submission;Guidance Website, 36502
Pesticide Cancellation Orders:
Molinate, 44261
Pesticide Experimental Use Permit; Receipt of Application; Comment Request, 72478
Pesticide Experimental Use Permits, 58954
Pesticide Petitions:
Residues of Pesticide Chemicals in or on Various Commodities, 3964, 5563, 6964, 8307, 8311, 13225, 14805, 16673, 31862, 33814, 34734, 39289, 44264, 44719, 47164, 47184, 47186, 50963, 51817, 58962, 65849, 66897, 67512
Pesticide Product Registration; Cancellations:
Fenamiphos, 34741
Pesticide Product Registration Approval, 79099
Pesticide Products; Registration, 2914, 2915, 8313, 10434, 16676, 33818, 36076, 42799, 47166, 50613, 64322, 64324, 64325
Conditional Approval, 64323
Pesticide Products; Registration Applications, 73652
Pesticide Programs:
Endosulfan; Updated Risk Assessment, 186
Pesticide Registration:
Ammonium Thiosulfate, 9320
Azadirachtin; Review, 55076
Biopesticide, 37949
Bromonitrostyrene: Notice of Receipt of Requests to Voluntarily Cancel, 50614
Bull Run Japanese and Orientl Beetle Trap, 51816
Chitin/Chitosan and Farnesol/Nerolidol, 45766
Disulfoton, 44263
ETO, Methamidophu et al., 58958
Fenamiphos; Review Case Closure, 53244
Malathion, 58952
New Dockets Opened for Review and Comment; Closure of the Phosalone Registration Review Case, 36077
Nosema Locustae, 51470
Performance Measure and Goals,
Pseudomonas Fluorescens and Pseudomonas Syringae, 58956
Sulfluramid, 42806
Trichoderma Species and Linalool; Review Decision, 53863
Pesticide Registration Review:
New Dockets Opened for Review and Comment; Clossure of the Mevinphos and Azinphos Methyl (AZM) Registration Review Cases, 76645
Pesticide Reregistration:
Alkyl trimethylenediamines et al.; Eligibility Decisions, 37951
Chloropicrin, Dazomet, Metam Sodium/ Potassium, and Methyl Bromide; Availability; Extension of Comment Period, 40871, 50965
Ethylene Oxide, 20661
Prometon, 20662
Siduron, 49199
Tetramethrin, 40870
Pesticides:
Final Guidance for Pesticide Registrants on Environmental Hazard General Labeling Statements on Outdoor Residential Use Products, 29503
Label Statements Regarding Third-Party Endorsements and Cause Marketing; Draft Withdrawal Intent, 56819
Pesticides; Emergency Exemptions:
Agency Decisions and State and Federal Agency Crisis Declarations, 11114, 33086, 61117
Chlorantraniliprole, 3969
Diflubenzuron, 33084
Kasugamycin, 61119
Pesticides; Reregistration:
Acrolein, d-Phenothrin, and Sulfometuron Methyl, 66893
Pesticides; Revised Fee Schedule for Registration Applications, 45438
Pesticides for Non-Payment of Year 2008 Registration Maintenance Fees; Cancellation, 45758
Pesticide Tolerances:
2,4-Dichlorophenoxyacetic Acid, 79100
Flutolanil and Its Metabolities; Petition Withdrawal, 16009
Pesticide Tolerances; Emergency Exemptions:
Calcium Hydroxide; Receipt of Application for Emergency Exemption Solicitation of Public Comment, 44249
Pesticide Tolerances; Exemption Revocations:
Inert Ingredients, 45317
Petition for Rulemaking Requesting EPA Regulate Nanoscale Silver Products as Pesticides; Notice of Availability, 69644
Petition Request; Intent to Cancel Registrations of M-44 Sodium Cyanide Capsules and Sodium Fluoroacetate:
Extension of Comment Period, 2916
Petitions:
Formaldehyde Emissions From Composite Wood Products, 22369
M-44 Sodium Cynaide Capsules and Sodium Fluoroacetate; Registration Cancellation; Intent, 2916
Massachusetts Marine Sanitation Device Standard, 32329
Natural Rubber Latex Adhesives, 32573
Posting to Applicability Determination Index Database System of Agency Applicability Determinations, etc., 11410
Preliminary Listing of Additional Waters to be Included on Illinois' 2008 List of Impaired Waters and Proposed Delisting of Impairment of the Sangamon River, 79482
Pre-Renovation Education Programs:
Michigan, 53866
Prevention of Significant Deterioration of Air Quality Determinations:
Christian County Generation, 9801
New Jersey, New York, Puerto Rico and the Virgin Islands, 56579
Privacy Act; Systems of Records, 52041
Process for Obtaining Stakeholder Information for Chemicals Proposed for Addition to the Stockholm Convention on Persistent Organic Pollutants, 74488
Product Cancellation Orders:
Azinphos-methyl, 9328
Denatonium Benzoate as Active Ingredient, 31867
Fenvalerate, 39294
Sulfluramid, 28468
Triadimefon, 36080
Project Performance Corporation; Transfer of Data, 3968
Proposed Administrative Settlement Agreement :
Borden Chemicals Printing Site, located in Camden, Camden County, NJ, 74172
Proposed Approval of the Central Characterization Project's Remote-Handled Transuranic Waste Characterization Program at Oak Ridge National Laboratory, 29504, 72043
Proposed Approval of Transuranic Waste Characterization Program; Hanford Site, 5565
Proposed CERCLA Administrative Cost Recovery Settlement:
City of Waterbury, CT; Chase Brass and Copper Site, Watertown, CT, 66243
Proposed CERCLA Administrative Settlement Agreement and Order on Consent:
Brown & Bryant Superfund Site, 77689
Proposed Determination to Prohibit, Restrict, or Deny Specification, or Use for Specification, of Area as a Disposal Site, 14806
Yazoo River Basin, Issaquena County, MS; Correction, 18332
Proposed Issuance of a General NPDES Permit (GP) for Federal Aquaculture Facilities and Aquaculture Facilities Located in Indian Country in the State of Wa, 66896
Public Teleconference:
Clean Air Scientific Advisory Committee (CASAC), 72796
Public Water System Supervision Programs:
Arkansas, 20923
Colorado, 9567
Commonwealth of Puerto Rico, 47598
Minnesota, 63472
Montana, 9567, 38207
Nevada, 55076
North Carolina, 9801
North Dakota, 13229, 47950
South Carolina, 12172
Tennessee, 9802
West Virginia; Revisions; Hearing, 34304
Receipt of Petition:
Massachusetts Marine Sanitation Device Standard, 28465
Receipt of Petition; Massachusetts Marine Sanitation Device Standard, 19839
Receipt of Petition and Final Affirmative Determination:
New York State Prohibition of Marine Discharges of Vessel Sewage, 66042
Receipt of Request for Amendment to Delete Uses in Certain Pesticide Registrations, 75104
Receipt of Requests for Amendments to Delete Uses in Certain Pesticide Registrations; Technical Correction, 15521, 64327, 66043
1-Methyl-3,5,7-triaza-1-azoniatricyclodecane Chloride (Busan 1024), 47167
Metam Sodium, Metam Potassium, and Chloropicrin, 49196
Receipt of Requests to Voluntarily Amend to Terminate Uses of Certain Pesticide Registrations:
Disulfoton, 29507
Receipt of Requests to Voluntarily Cancel Certain Pesticide Registrations, 20642, 53007, 75105
Fenvalerate, 23457
Receipt of Request to Voluntarily Cancel Carbofuran Pesticide Registrations, 77690
Receipt of Request to Voluntarily Cancel Certain Pesticide Registrations, 2917
Triadimefon, 20640
Receipt of Request to Voluntarily Cancel Pesticide Registrations:
Fomesafen, 80390
Recent Postings of Broadly Applicable Alternative Test Methods, 18794
Registration Applications:
Pesticide Products, 28466
Registration Review:
2-((hydroxymethyl)-amino)ethanol Docket Opened for Review and Comment, 77693
3H-1,2-Dithiol-3-one, 4,5-dichloro Docket Opened for Review and Comment, 77695

Antimicrobial Pesticide, 39296
Citric Acid, and Salts Docket Opened for Review and Comment, 76648, 78355
Registration Review; Atonik Docket Opened for Review and Comment, 79102
Registration Review; Biopesticide Dockets Opened for Review and Comment, 16677
Registration Review; New Dockets Opened for Review and Comment, 16011
Renewable Fuel Standard; Decision Regarding the State of Texas Request for a Waiver, 47168
Renewable Fuel Standard for 2009, Issued Pursuant to Section 211(o) of the Clean Air Act, 70643
Renewable Fuel Standard Waiver Request; Texas, 29753
Requests to Voluntarily Cancel or to Terminate Uses of Certain Pesticide Registrations:
Carbaryl, 61121
Reregistration Eligibility Decisions:
Chromated Arsenicals, Pentachlorophenol, and Creosote, 69646
Revisions to FY 2009 Guidelines for Brownfields Assessment, Cleanup and Revolving Loan Fund Grants, 15522
Risk Assessments:
Diiodomethyle p-tolyl sulfone, 2918
Risk Reduction Options, 13892
Sulfometuron Methyl, 10436
Tributyltin Compounds, 17977
Rodenticides; Request to Voluntarily Cancel 22 Rodenticide Registrations, 79104
Rodenticides Final Risk Mitigation Decision, 31868
Scientific Workshop to Inform EPA's Response to National Academy of Science Comments on the Health Effects of Dioxin in EPA's 2003 Dioxin Reassessment, 79483
Secondary National Ambient Air Quality Standards for Oxides of Nitrogen and Oxides of Sulfur; Draft Risk and Exposure Assessment Report for Review, 50965
Settlements, etc., 17976, 22943, 26988
19th Avenue Drum Superfund Site, Opa Locka, Dade County, FL, 52858
2800 South Scaramento Superfund Site (AKA Celotex Site), Chicago, IL, 62498
Amber Oil Site, Milwaukee, WI (U.S. EPA Region 5), 54804
Anaconda Copper Mine Superfund Site, Yerington, NV, 26988
AuClair Superfund Site, 65308
Bally TCE Superfund Site, Bally, Berks County, PA, 43439
Battery Council International, 7285
BCX Tank Superfund Site; Jacksonville, Duval County, FL, 32572
Bodie State Historic Park Site, Mono County, CA, 51299
Bofors Nobel Site, MI, 53868
Camp Branch Road Mercury Site; Waynesville, Haywood County, NC, 64945
Chemcentral Midwest Corp., 14467
Chief Supply Greenway Superfund Site, OK, 57621
Chino Airport Radium Dials Site, CA; Proposed, 43753
Clean Air Act Citizen Suit, 33089, 38205
Coke Oven Environmental Task Force, 19838
Columbia American Plating Co. Site, 2487
Comprehensive Environmental Response, Compensation, and Liability Act, 63710
Ecusta Mill Site; Pisgah Forest, Transylvania County, North Carolina, 9803
Elite Laundry Superfund Site; Jaffrey, NH, 26111
Elite Laundry Superfund Site, Jaffey, NH, 26111
Elizabeth Mine Superfund Site, Located in Strafford and Thetford, VT, 62275
Fair Lawn Well Field Superfund Site; Fair Lawn, Bergen County, New Jersey, 9320
Former Spellman Engineering Site; Orlando, Orange County, FL, 67867
Georgia-Pacific Hardwood Superfund Site; Plymouth, Washington County, NC, 55079
Gulf Nuclear Superfund Site, Webster, Odessa & Houston, TX, 22943
Illinois Power Subarea of the Ottawa Radiation Site, Ottawa, IL, 58590
J & W Pallet and Drum Co. Superfund Site; Atlanta, Fulton County, GA, 49669
Lockformer Site, 28822
McLaren Tailings Site; Cooke City, Park County, MT, 10768
Midway Village/Bayshore Park Site, CA, 47597
Montana State, 10768
Motorola 52nd Street Superfund Site; Phoenix, AZ, 39014
New Carlisle Well Contamination Site, New Carlisle, Clark County, OH, 39696
North Hollywood Operable Unit of the San Fernando Valley Superfund Site (Area 1), 47950
Old Village Mill, LLC, 42343
Portland Harbor Superfund Site, Triangle Park Removal Action Area, 66643
R&H Oil/Tropicana Superfund Site, San Antonio, Bexar County, TX, 17976
Seven Out Tank Superfund Site; Waycross, Ware County, GA, 49198
Smalley-Piper Superfund Site; Collierville, Shelby County, TN, 22372
Soiland, Inc., and Stephen H. Trombly, Grugnale Waste/Drum Disposal Site, Milford, New Hampshire, 48211
Starmet CMI Superfund Site; Barnwell, Barnwell County, SC, 64946
Sterling Morton High School Superfund Site, Town of Cicero, Cook County, IL, 44725
Superfund Site, near Haskell, Wagoner county, OK, 66042
Wabash Environmental Technologies Superfund Site; Terre Haute, IN, 39015
Windstream Corp., 44988
Sixty-Second Report of the TSCA Interagency Testing Committee:
Report Receipt and Request for Comments, 27450
Sixty-Third Report of the TSCA Interagency Testing Committee to the Administrator of the Environmental Protection Agency, 65486
Sole Source Aquifer Designations:
Conanicut Island, Narragansett Bay, RI, 47599
Standards of Performance for New Stationary Sources, National Emission Standards for Hazardous Air Pollutants, and the Stratospheric Ozone Protection Program
Posting to the Applicability Determination Index (ADI) Database System of Agency Applicability Determinations, etc., 80392
State Innovation Grant Program; Availability of Solicitation for Proposals for 2009 Awards, 61417
State Program Requirements:
Application to Administer the National Pollutant Discharge Elimination System (NPDES) Program for Concentrated Animal Feeding Operations (CAFOs); Ohio, 61123
Approval of Application by Alaska To Administer the National Pollutant Discharge Elimination System (NPDES) Program; AK, 66243
Stormwater Discharges, Preliminary Residual Designation; Availability
Massachusetts, 78790
Stratospheric Ozone Protection:
Destruction of Ozone-Depleting Substances in the United States; Information; Data Availability, 41076
Launch of Electronic Reporting System, 15520
Request for Critical Use Exemption Applications (Years 2010 and 2011), 24282
Sulfluramid Registration Review Final Decision; Availability, 64330
Summary Information in the Integrated Risk Information System:
Draft Toxicological Review of Ethylene Glycol mono-Butyl Ether, 22372
Suspend Certain Pesticide Registrations; Intent, 72047
System Research and Application Corporation: Transfer of Data, 5839
Terminate Uses; Amendments:
Malathion, 73653
Termination of Certain Uses:
Chloroneb, 20663
Tetramethrin Risk Assessments; Availability and Risk Reduction Options, 10438
Toxicological Reviews:
Beryllium and Compounds; Draft, 31861
Carbon Tetrachloride; Draft, 35686
Cerium Oxide and Cerium Compounds, 31683
Ethylene Glycol Mono Butyl Ether; Draft, 57096
Tetrachloroethylene (Perchloroethylene), 43932
Tetrachloroethylene; Integrated Risk Information System Summary Information, 36321
Toxic Substances Control Act; Petition Dispositions:
Formaldehyde Emissions from Composite Wood Products, 36504
Toxic Substances Control Act Inventory Status of Carbon Nanotubes, 64946
Transfer of Data:
Battelle Memorial Institute and Toxicology Excellence for Risk Assessment, et al., 27823
Trichoderma Species and Linalool Registration Review Proposed Decision, 39301
Triclosan; Reregistration Eligibility Decision; Availability, 64331
Triclosan Risk Assessment; Availability and Risk Reduction Options, 25700
Triforine Reregistration Eligibility Decision; Availability, 21948
TSCA Interagency Testing Committee; Report Receipt and Comment Request, 5080
U.S. EPA Global Change Research Program Assessment of the Impacts of Global Change on Regional U.S. Air Quality; Interim Report, 45437
Underground Injection Control Program; Petition to Renew Exemption from Hazardous Waste Disposal Restrictions:
Occidental Chemical Corp., 71001
Waste Management System; Testing and Monitoring Activities; Availability of Final Update IV, 486
Watershed Management; Application of Watershed Ecological Risk Assessment Methods, 20047
Withdrawal of 14 Tolerance Petitions, 29509

Environmental Quality Council

See Council on Environmental Quality

Equal Employment Opportunity Commission

RULES
Debt Collection, 49093

Enforcement of Nondiscrimination on the Basis of Disability in Programs or Activities Conducted by the Equal Employment Opportunity Commission, etc., 39866
Procedural Regulations Under Title VII and ADA, 3387

PROPOSED RULES
Disparate Impact Under the Age Discrimination in Employment Act, 16807
Nondiscrimination Enforcement on the Basis of Disability in Programs or Activities Conducted by EEOC and Commission Electronic, etc., 9065
Privacy Act Regulations, 16806

NOTICES
Agency Information Collection Activities; Proposals, Submissions, and Approvals, 15754, 21132, 38207, 38208, 38209, 43445, 57098, 57622
Meetings; Sunshine Act, 1343, 3467, 5840, 6501, 6968, 8044, 8667, 9118, 13229, 26395, 28114, 30392, 33430, 40873, 42807, 45451, 48383, 61126, 66899, 74493
Privacy Act; Systems of Records, 16852
SES Performance Review Board, 64333

Executive Office for Immigration Review

RULES
Immigration Appeals Board:
Composition and Temporary Members, 33875
Inflation Adjustment for Civil Monetary Penalties Under the Immigration and Nationality Act, 10130
Professional Conduct for Practitioners:
Rules and Procedures, and Representation and Appearances, 76914
Voluntary Departure:
Effect of a Motion to Reopen or Reconsider or a Petition for Review, 76927

PROPOSED RULES
Immigration Appeals Board:
Affirmance Without Opinion, Referral for Panel Review and Publication of Decisions as Precedents, 34654

NOTICES
Agency Information Collection Activities; Proposals, Submissions, and Approvals, 18570, 32360, 53281, 53282, 65884, 65885, 70370, 70675

Executive Office of the President

See Central Intelligence Agency
See Council on Environmental Quality
See Management and Budget Office
See National Drug Control Policy Office
See Presidential Documents
See Science and Technology Policy Office
See Trade Representative, Office of United States

Export Administration Bureau

NOTICES
Meetings:
Sub-Saharan Africa Advisory Committee, 52948

Export-Import Bank

NOTICES
Agency Information Collection Activities; Proposals, Submissions, and Approvals, 3248, 16303
Meetings:
Advisory Committee, 8870, 28822, 52353
Advisory Committee of the Export-Import Bank of the United States (Ex-Im Bank), 72797
Sub-Saharan Advisory Committee, 21629
Meetings; Sunshine Act, 1343, 11637, 13000, 47951, 56583, 73655

Family Support Administration

See Child Support Enforcement Office

Farm Credit Administration

RULES
Disclosure to Investors in System-Wide and Consolidated Bank Debt Obligations of Farm Credit System; Effective Date, 7461
Disclosure to Shareholders; Annual Report to Shareholders; Effective Date, 8008
Eligibilities and Scopes of Financing; Processing and Marketing; Effective Dates, 42517
Federal Agricultural Mortgage Corp. Funding and Fiscal Affairs; Risk-Based Capital Requirements, 31937, 44137
Processing and Marketing; Eligibility and Scope of Financing, 30460

PROPOSED RULES
Definitions; Disclosure to Shareholders, Accounting and Reporting Requirements, Disclosure and Requirements, 70921
Funding and Fiscal Affairs; Loan Policies and Operations:
Funding Operations; Mission-Related Investments, etc., 33931
Funding and Fiscal Affairs, Loan Policies and Operations, and Funding Operations, etc., 15955, 65567
Regulatory Burden Statement, 35361

NOTICES
Consideration and Referral of Supervisory Strategies and Enforcement Actions, 9804
Equal Employment Opportunity and Diversity, 50324
Loans in Areas Having Special Flood Hazards; Interagency Questions and Answers Regarding Flood Insurance, 15259
Meetings; Sunshine Act, 1343, 7557, 12732, 18795, 24596, 32706, 35687, 36514, 45769, 50008, 56824, 65309, 71653

Farm Credit System Insurance Corporation

NOTICES
Meetings:
Farm Credit System Insurance Corporation Board, 1614, 12732, 33090, 51478, 74493
Notification and Federal Employee Antidiscrimination and Retaliation Act of, 002, 57100

Farm Service Agency

RULES
Dairy Disaster Assistance Payment Program III, 11519
Farm Loan Programs, 74343
Guaranteed Loans; Loss Claims Interest, 32635

PROPOSED RULES
Maximum Interest Rates on Guaranteed Farm Loans, 56754

NOTICES
Agency Information Collection Activities; Proposals, Submissions, and Approvals, 1316, 3921, 7249, 10418, 11383, 13526, 15719, 66836
Debt Settlement Policies and Procedures, 65824
American Indian Credit Outreach Initiative; Funds Availability, 48363
Emergency Conservation Program, 30376
Meetings:
Advisory Committee on Beginning Farmers and Ranchers, 35632

Federal Accounting Standards Advisory Board

NOTICES
Appointment of New Board Members; Issuance of Technical Releases, 11918
Concepts Statement Exposure Draft, etc., 18271
Exposure Draft:
Reporting Comprehensive Long-Term Fiscal Projections for the U.S. Government, 52353
Exposure Draft on Estimating the Historical Cost of General Property, Plant, and Equipment, 72798
Federal Financial Accounting Standards, etc.:
Reporting Gains and Losses from Changes in Assumptions and Selecting Discount Rates and Valuation Dates, 63710
Fiduciary Activities Q&As; Draft Staff Implementation Guidance, 71001
Release of Exposure Draft:
Hierarchy of Generally Accepted Accounting Principles for Federal Entities, etc., 74719
Release of Exposure Draft on Social Insurance, 71001
Statement of Federal Finincial Accounting Concepts, 10244

Federal Aviation Administration

RULES
Agency Information Collection Activities; Proposals, Submissions, and Approvals, 31608
Airports:
John F. Kennedy International Airport and Newark Liberty International Airport; Congestion Management; Correction, 66516
LaGuardia Airport; Congestion Management; Correction, 66517
Airspace:
Revision of Restricted Area 5107A; White Sands Missile Range, NM, 49090
Airspace Designations; Incorporation By Reference, 54494, 60939
Airworthiness Design Standards Under the Primary Category Rule:
Cubcrafters, Inc., Model PC1, -160, 24497
Airworthiness Directive:
Empresa Brasileira de Aeronautica S.A. Model EMB 135BJ and EMB-145XR Airplanes, 32985
Airworthiness Directives:
328 Support Services GmbH Dornier Model 328 100 and 300 Airplanes, 40955
Agusta S.p.A. Model A109A, A109A II, and A109C Helicopters, 22791
Agusta S.p.A. Model A109A and A109A II Helicopters, 71526
Agusta S.p.A. Model A109C, A109E, and A109K2 Helicopters, 26316
Agusta S.p.A. Model A109E, A109S, and A119 Helicopters, 33876
Agusta S.p.A. Model A109E and A119 Helicopters, 40960
Agusta S.p.A. Model AB 139 and AW 139 Helicopters, 39572
Airbus A318, A319, A320, and A321 Series Airplanes, 24160

Airbus Model A300, A310, and A300-600 Series Airplanes, 8185
Airbus Model A300 Airplanes et al., 2803
Airbus Model A300 and A300-600 Series Airplanes, 13078, 39580
Airbus Model A300 B4-600, A300 B4 600R, A300 C4 600R, and A300 F4-600R Series Airplanes, 5731
Airbus Model A300 Series Airplanes and Airbus Model A300-600 Series Airplanes, 14670
Airbus Model A310-304, -322, et al., 19961
Airbus Model A310 Airplanes, 47032
Airbus Model A310 and A300-600 Series Airplanes, 29423
Airbus Model A310 Series Airplanes, 2795, 66745
Airbus Model A318, A319, A320, and A321 Airplanes, 13084, 19975, 67379
Airbus Model A318, A319, A320, and A321 Series Airplanes, 50709, 67359
Airbus Model A318 et al., 11346
Airbus Model A319, A320, and A321 Series Airplanes Equipped with International Aero Engines (IAE) Model V2500-A1 Engines or Model V25xx-A5 Series Engines, 10660, 75316
Airbus Model A319 and A320 Series Airplanes, 4063
Airbus Model A330 200, A330 300, A340 200, and A340 300 Series Airplanes, 13093, 14668
Airbus Model A330-200, A330-300, A340-300, A340-500, and A340-600 Series Airplanes, 72323
Airbus Model A330-200, A330-300, and A340 300 Series Airplanes, 51906, 66747
Airbus Model A330-200 Airplanes etc., 13103
Airbus Model A330-200 Airplanes etc.; Correction, 20367
Airbus Model A330-200 and A340-300 Series Airplanes, 40958
Airbus Model A330 Airplanes; and Model A340-200 and 300 Airplanes, 75307
Airbus Model A330 Airplanes and A340-200 and -300 Series Airplanes, 11540
Airbus Model A330 Airplanes and Model A340 200 and 300 Series Airplanes, 38895
Airbus Model A330 and A340 Airplanes, 14659
Aircraft Industries a.s. (Type Certificate G60EU previously held by LETECKE ZAVODY a.s. and LET Aeronautical Works) Model L 23 Super Blanik Sailplane, 78929
Air Tractor, Inc. AT-200, AT-300, AT-400, AT-500, AT-600, and AT-800 Series Airplanes, 31351
Air Tractor, Inc. AT 400, AT 500, AT 600, and AT 800 Series Airplanes, 25967
Air Tractor, Inc. Models AT 200, AT 300, AT 400 etc., 78944
Air Tractor, Inc. Models AT-300, et al., 22795
Air Tractor, Inc. Models AT-402, AT-402A, and AT-402B Airplanes, 61343
Alexandria Aircraft, LLC Models 17-30, et al., Airplanes, 11545
Allied Ag Cat Productions, Inc. Model G-164 Series Airplanes, 67372
Alpha Aviation Design Limited, etc., 21519
Alpha Aviation Design Limited Model R2160 Airplanes, 6592
APEX Aircraft Model CA 10B Airplanes, 15868
APEX Aircraft Model CAP 10 B Airplanes, 15872, 21244, 38889, 48297
ATR Model ATR42-200, -300, -320, -500 Airplanes; and Model ATR72-101, -201, -102, et al. Airplanes, 37789
ATR Model ATR42 200, 300, and 320 Airplanes, 56454
ATR Model ATR42-500 Airplanes, 6594
ATR Model ATR42 Airplanes and Model ATR72-101, -102, -201, -202, 211, and 212 Airplanes, 38887
ATR Model ATR42 and ATR72 Airplanes, 9663, 10652
Avidyne Corporation Primary Flight Displays, 15862, 19963
BAE Systems (Operations) Limited (Jetstream) Model 4101 Airplanes, 45346, 48290
BAE Systems (Operations) Limited Model BAe 146 and Avro 146 RJ Airplanes, 1044, 10643, 13106, 70265
BAE Systems Operations Limited Model BAe 146 and Model Avro 146 RJ Airplanes, 24864
BAE Systems Operations Ltd., Jetstream Model 4101 Airplanes, 34847
Bell Helicopter Textron Canada (BHTC) Model 222, 222B, and 222U Helicopters, 46548
Bell Helicopter Textron Canada Model 206A, 206B, 206L, 206L-1, 206L-3, and 206L-4 Helicopters, 39577
Bell Helicopter Textron Canada Model 206L, L-1, L-3, L 4, and 407 Helicopters, 39570
Bell Helicopter Textron Canada Model 222, 222B, 222U, 230, and 430 Helicopters, 39569, 52777
Bell Helicopter Textron Canada Model 230 Helicopters, 46546
Bell Helicopter Textron Canada Model 430 Helicopters, 29, 44140
Bell Helicopter Textron Model 204B, 205A, 205A-1, 205B, 210, 212, 412, 412CF, and 412EP Helicopters, 24858
Boeing Model 707 Airplanes, and Model 720 and 720B Series Airplanes, 1816, 9666, 50703
Boeing Model 727 200 and 727 200F Series Airplanes etc., 66497
Boeing Model 727-200 Series Airplanes Equipped with an Auxiliary Fuel Tank System Installed in Accordance with Supplemental Type Certificate SA1350NM, 15880
Boeing Model 727 Airplanes, 4053, 9668, 19968, 30763, 50705, 66743
Boeing Model 737-100, -200, -200C, -300, -400, and -500 Series Airplanes, 19986, 24151, 29421, 38905, 48288, 56956, 67383
Boeing Model 737-100, -200, -300, -400, and -500 Series Airplanes, 11538
Boeing Model 737 100, et al. Series Airplanes, 25970
Boeing Model 737-100 Series Airplanes et al., 29407
Boeing Model 737-200C Series Airplanes, 21237
Boeing Model 737-200 Series Airplanes, 13109
Boeing Model 737-300, -400, and -500 Series Airplanes, 7666, 10649, 14666, 15397, 24164, 56958, 59493
Boeing Model 737-300 and -400 Series Airplanes, 38885
Boeing Model 737-400, -500, -600, -700, -700C, -800, and -900 Series Airplanes, 71541
Boeing Model 737-600, -700, -700C, -800, -900, and -900ER Series Airplanes, 30760, 45350
Boeing Model 737-600, -700, -700C, -800 and -900 Series Airplanes, 13081, 21227, 21242, 24149, 32991, 59488, 72320
Series Airplanes,
Boeing Model 737 600, 700, 800, and 900 Series Airplanes, 50714
Boeing Model 737 600, 737 700, 737 700C, 737-800, and 737-900 Series Airplanes, 11527
Boeing Model 737-600, et al. Series Airplanes, 25986
Boeing Model 737 Airplanes, 66512
Boeing Model 737 Series Airplanes, 42259
Boeing Model 747-100, 747-100B, 747-100B SUD, 747-200B, 747-200C, 747-200F, 747-300, 747-400, 747-400D, 747-400F, and 747SR Series Airplanes, 1052, 25977, 47035, 67368, 67722, 75305
Boeing Model 747-100, 747-100B, 747-200B, 747-200C, 747 200F, 747-300, 747SR, and 747SP Series Airplanes, 29042
Boeing Model 747 100, et al., 6586, 11534, 39579
Boeing Model 747 - 100 etc., 56960
Boeing Model 747-200F, et al. Series Airplanes, 25997
Boeing Model 747 400, 400D, and 400F Series Airplanes, 4066, 25990
Boeing Model 747-400, 747-400D, and 747-400F Series Airplanes, 34844, 37778, 61342
Boeing Model 747 400 and 747 400D Series Airplanes, 40953
Boeing Model 747-400F and -400 Series Airplanes, 21240
Boeing Model 747-400 Series Airplanes, 21526
Boeing Model 747 Airplanes, 1046, 21521, 50716, 52911
Boeing Model 747SP Series Airplanes, 66737
Boeing Model 757 200, 200PF, and 200CB Series Airplanes, 13436
Boeing Model 757-200 and 757-300 Series Airplanes, 66740
Boeing Model 757 200 et al., 11347
Boeing Model 757 Airplanes, 19982, 19993, 25974, 30755, 71534, 75314
Boeing Model 757 Airplanes and Model 767 200, 767 300, and 767 300F Series Airplanes, 21811
Boeing Model 757 Airplanes Equipped with Rolls Royce RB211-535E Engines, 37786
Boeing Model 767 200, 300, 300F, and 400ER Series Airplanes, 10645
Boeing Model 767 200, 300, and 400ER Series Airplanes, 37781, 59486, 70267
Boeing Model 767-200 and -300 Series Airplanes, 66738
Boeing Model 767 200 and 767 300 Series Airplanes, 4061
Boeing Model 767 200 Serie Airplanes et al., 29414
Boeing Model 767 Airplanes, 13111, 21235
Boeing Model 777 200, 200LR, 300, and 300ER Series Airplanes, 30737
Boeing Model 777-200, -200LR, 300, et. al, 38893
Boeing Model 777-200, 300, and 300ER Series Airplanes, 24153
Boeing Model 777-200 and -300 Series Airplanes Equipped with Rolls-Royce Model RB211-TRENT 800 Series Engines, 52909
Boeing Model 777 200LR Series Airplanes Powered by General Electric (GE) Model GE90 110B Engines, and Model 777 300ER Series Airplanes Powered by GE Model G, 73168
Boeing Model 777-200 Series Airplanes, 45348
Boeing Model 777 Airplanes, 32996
Boeing Model 777 Engines, 3863

Bombardier Model BD-700-1A10 and BD-700-1A11 Airplanes, 72316
Bombardier Model CL-600-1A11 (CL-600), CL-600-2A12 (CL-601), et al., Airplanes, and Model CL-600-2B19 Airplanes, 61336
Bombardier Model CL 600 1A11 (CL 600), et al., 19989
Bombardier Model CL 600 2B19 (Regional Jet Series 100 & 440) Airplanes, 1964, 3621, 7661, 9661, 11529, 13100, 19979, 24147, 32993, 63349, 67363, 68313, 73785, 78948
Bombardier Model CL-600-2C10 (Regional Jet Series 700, 701 & 702) Airplanes and Model CL-600-2D24 (Regional Jet Series 900) Airplanes, 13098, 24145, 32998, 64191, 64874, 71532, 75312
Bombardier Model DHC 8 102, DHC-8-103, DHC 8 106, DHC-8-201, DHC-8-202, DHC-8-301, DHC-8-311, and DHC 8 315 Airplanes, 10658, 47029
Airplanes, and Model DHC 8 400 Series Airplanes,
Bombardier Model DHC-8-102, et al., 24157
Bombardier Model DHC 8 400, -401 and -402 Airplanes, 45343
Bombardier Model DHC-8-400, DHC-8-401, and DHC 8 402 Airplanes, 24143, 56468
Bombardier Model DHC 8 400 Series Airplanes, 8187, 8591, 35902, 37775, 47818, 51903
Bombardier-Rotax GmbH 914 F Series Reciprocating Engines, 78173
British Aerospace Regional Aircraft Model HP.137 Jetstream Mk.1, Jetstream Series 200 and 3101, and Jetstream Model 3201 Airplanes, 13115, 32988
Cameron Balloons Ltd. Models AX5-42 (S.1), et al., 11812
Cessna, 395
Cessna Aircraft Co. (Type Certificate Previously Held by Columbia Aircraft Manufacturing) Models LC40-550FG, LC41-550FG, and LC42-550FG Airplanes, 64876
Cessna Aircraft Co. 150 Series Airplanes, 65507
Cessna Aircraft Co. 172, 175, 177, 180, 182, 185, 188, 206, 207, 208, 210, 303, 336, and 337 Series Airplanes, 78939
Cessna Aircraft Co. 172, 175, 180, 182, 185, 206, 207, 208, 210, and 303 Series Airplanes, 24168
Cessna Aircraft Co. Model 525 Airplanes, 32987
Cessna Aircraft Co. Models 175 and 175A Airplanes, 43845
Cessna Aircraft Co. Models 208 and 208B Airplanes, 35898
Cessna Aircraft Company 172 and 182 Series Airplanes, 4051
Cessna Aircraft Company 172 et al., 11536
Cessna Aircraft Company Models 172R and 172S Airplanes, 5737
Cessna Aircraft Company Models 525, 525A, and 525B Airplanes, 6582
Cessna Model 560 Airplanes, 78951
CFM International, S. A. CFM56 5B Series Turbofan Engines, 80296
CFM International, S.A. CFM56-7B Series Turbofan Engines, 6419
Cirrus Design Corp. Model SR20 Airplanes, 31353
Cirrus Design Corp. Model SR20 and SR22 Airplanes, 39583
Cirrus Design Corporation Models SR20 and SR22 Airplanes, 6598
Construcciones Aeronauticas, S.A. (CASA), Model C-212 Airplanes, 13433
Construcciones Aeronauticas, S.A., Model CN 235, CN 235 100, CN 235 200, CN-235 300, and C 295 Airplanes, 23939
Dassault Model Falcon 10 Airplanes, 54492
Dassault Model Falcon 2000 Airplanes, 21225, 38891
Dassault Model Falcon 2000EX Airplanes, 34613, 45345, 65975
Dassault Model Falcon 2000EX Airplanes and Model Falcon 900EX Airplanes, 34608
Dassault Model Falcon 2000EX and 900EX Airplanes, 34624
Dassault Model Falcon 2000, Falcon 2000EX, Mystere Falcon 900, Falcon 900EX, Fan Jet Falcon, Mystere-Falcon 50, Mystere Falcon 20, Mystere-Falcon 200, etc., 10139
Dassault Model Falcon 7X Airplanes, 34854
Dassault Model Fan Jet Falcon, Fan Jet Falcon Series C, D, E, F, and G Airplanes et al., 11542
Dassault Model Mystere-Falcon 20-C5, 20-D5, and 20-E5 Airplanes, 34849
Dassault Model Mystere Falcon 50 Airplanes, 11544, 25984, 75319
Dassault Model Mystere Falcon 900 and Falcon 900EX Airplanes, 34851
Dassault Model Mystere-Falcon 900, Falcon 900EX, and Falcon 2000 Airplanes, 67374
de Havilland Support Limited Model Beagle B.121 Series 1, 2, and 3 Airplanes, 24141
DG Flugzeugbau GmbH Model DG-500MB Gliders, 400
Correction, 4051
DG Flugzeugbau GmbH Model DG-500MB Powered Sailplanes, 48292
DG Flugzeugbau GmbH Models DG-1000S and DG 1000T Gliders, 65972
Diamond Aircraft Industries GmbH Model DA 42 Airplanes, 47041, 67720
Dornier Luftfahrt Gmbh Models 228-100, 228 101, 228 200, 228-201, 228-202, And 228-212 Airplanes, 21220
Dornier Luftfahrt GmbH Models 228-200, et al., 22793
Dornier Model 328-100 Airplanes, 37795, 47027
Dornier Model 328-100 and -300 Airplanes, 30752
Dowty Propellers R408 Series Propellers, 61346
EADS SOCATA Model TBM 700 Airplanes, 6596, 26318, 48286, 54065, 54067
Eclipse Aviation Corp. Model EA500 Airplanes, 45857, 70866
Eclipse Aviation Corp. Model EA500 Airplanes; Correction, 46542
Eclipse Aviation Corporation Model EA500 Airplanes, 3618
Embraer Model EMB-120, 120ER, 120FC, 120QC, and 120RT Airplanes, 10655
EMBRAER Model EMB-120 et al., 2793
EMBRAER Model EMB 135BJ Airplanes, 2797
EMBRAER Model ERJ 170 and ERJ 190 Airplanes, 2799
Empresa Brasileira de Aeronautica (EMBRAER) Model EMB-135ER
Empresa Brasileira de Aeronautica S.A. (EMBRAER) Model ERJ 170 and ERJ 190 Airplanes, 5426, 21231, 35908, 40962, 48294, 50711, 51910, 52914, 56462, 67376, 67718, 71537
145LR, 145XR, 145MP, and 145EP Airplanes,
Empresa Brasileira de Aeronautica S.A. Model EMB 135 Airplanes and Model EMB 145, 145ER, 145MR, et al., 11531, 25962
Engine Components, Inc. (ECi) Reciprocating Engine Cylinder Assemblies, 53105
Eurocopter Deutschland GmbH Model EC135 Helicopters, 6008
Eurocopter Deutschland GMBH Model MBB-BK 117C-2 Helicopters, 44137
Eurocopter Deutschland Model EC135 Helicopters, 9181
Eurocopter France Model AS332 C, L, L1 and L2 Helicopters, 64872
Eurocopter France Model AS355E, F, F1, F2, and N Helicopters, 71530
Eurocopter France Model AS 355 F2 and AS 355 N Helicopters, 4683
Eurocopter France Model AS 355 N Helicopters, 37358
Eurocopter France Model AS-365N2 and N3, SA-365C, C1 and C2, and SA-365N and N1 Helicopters, 9178
Eurocopter France Model EC120B Helicopters, 24856
Eurocopter France Model EC130 B4 Helicopters, 13075, 15395
Eurocopter France Model SA332C, L, L1, and L2 Helicopters, 4055
Eurocopter Model AS 332 L2 Helicopters, 6584
Fokker Model F.27 Mark 050 Airplanes, 7663
Fokker Model F.27 Mark 050 and F.28 Mark 0100 Airplanes, 19973
Fokker Model F.28 Mark 0070, 0100, 1000, 2000, 3000, and 4000 Airplanes, 14661
Fokker Model F.28 Mark 0070 and 0100 Airplanes, 10650, 56460
Fokker Model F.28 Mark 0070 and Mark 0100 Airplanes, 21233, 30749, 56452
Fokker Model F.28 Mark 0100 Airplanes, 70261
Fokker Model F27 Mark 050, 200, 300, 400, 500, 600, and 700 Airplanes, 13071
Fokker Model F27 Mark 050 Airplanes, 40948
GARMIN International GSM 85 Servo Gearbox Units, 3615
GENERAL AVIA Costruzioni Aeronatiche Models F22B, F22C, and F22R Airplanes, 34620
General Electric Co., 10647
General Electric Co. (GE) CF34-8E Series Turbofan Engines, 44628
General Electric Co. (GE) CT58 Series Turboshaft Engines, 63629
General Electric Co. (GE) CT7-8A Turboshaft Engines, 78175
General Electric Co. CF6-80C2 Series and CF6-80E1 Series Turbofan Engines, 63354
General Electric Company CF6 50, 80A1/A3, and 80C2A Series Turbofan Engines, 4057
Goodrich Evacuation Systems Approved Under Technical Standard Orders, Installed on Various Boeing, McDonnel Douglas, and Airbus Transport Category Airplanes, 15399
Gulfstream Aerospace LP Model Astra SPX, 1125 Westwind Astra, and Gulfstream 100 Airplanes, 38898
Gulfstream Aerospace LP Model Galaxy Airplanes and Gulfstream 200 Airplanes, 70263
Gulfstream Aerospace LP Model Gulfstream G150 Airplanes, 21229
Harco Labs, Inc. Pitot/AOA Probes (Part Numbers 100435 39, 100435 39 001, 100435 40, and 100435 40 001), 52205
Hartzell Propeller Inc. ( )HC ( )(2,3)Y(K,R)-2 Two-and Three-Bladed Compact Series Propellers, 37791
Hawker Beechcraft Corp. Model 390 Airplanes, 44142, 59491, 63357, 67714
Hawker Beechcraft Corp. Model BAe.125 Series 800A (including C 29A and U-125)

Airplanes, and Hawker Beechcraft Model Hawker 800XP Airplanes, 58436
Hawker Beechcraft Corp. Type Certificates No. 3A15 No. 3A16 No. A23CE and No. A30CE, 37783
Hawker Beechcraft Corporation Models B200, B200GT, B300, and B300C Airplanes, 18706
Honeywell International Inc. ATF3 6 and ATF3 6A Series Turbofan Engines, 14377
Honeywell International Inc. TFE731 2C, etc., 5735
Honeywell International Inc. TFE731 4, 4R, 5, 5AR, 5BR, and 5R Series Turbofan Engines, 54491
International Aero Engines AG V2500 Series Turbofan Engines, 40715
Intertechnique Zodiac Aircraft Systems, 1968
Kelly Aerospace Power Systems Turbochargers, 21222
Learjet Model 45 Airplanes, 1815
Lindstrand Balloons Ltd. Models 42A, 56A, 60A, 69A, 77A, 90A, 105A, 120A, 150A, 180A, 210A, 240A, 260A, and 310A Balloons, 34622
Lindstrand Balloons Ltd. Models 42A, 56A, 77A, 105A, 150A, 210A, 260A, 60A, 69A, 90A, 120A, 180A, 240A, and 310A Balloons, 13113
Lockheed Model 1329 Series Airplanes, 38900
Lockheed Model 382, 382B, 382E, 382F, and 382G Series Airplanes, 56464
Lockheed Model 382 Series Airplanes, 38311
Lockheed Model L 1011 Series Airplanes, 29410, 34605
Lycoming Engines, Fuel Injected Reciprocating Engines, 39574
Lycoming Engines IO, et al., 19977
M7 Aerospace LP SA226 and SA227 Series Airplanes, 34615
Maryland Air Industries, Inc., Model Fairchild F-27 and FH 227 Series Airplanes, 63352
Maule Aerospace Technology, Inc. M-4, M-5, M-6, and M-7 Series and Model M-8-235 Airplanes, 71539
McCauley Propeller Systems Propeller Models, 19971
McDonnell Douglas Airplanes, 78946
McDonnell Douglas Model 717-200 Airplanes, 3620, 4059, 30743, 51908
McDonnell Douglas Model 717-200 Airplanes; Model DC-9-10 Series Airplanes; Model DC-9-20 Series Airplanes, et al., 30746
McDonnell Douglas Model DC 10 10 and DC 10 10F Airplanes et al., 14673, 50718
McDonnell Douglas Model DC 10 10, DC 10 10F, DC 10 15, and MD 10 10F Airplanes, 24155
McDonnell Douglas Model DC-10-10F, DC-10-30F (KC-10A and KDC-10), DC-10-40F, MD-10-10F, and MD-10-30F et al. Airplanes, 30765
McDonnell Douglas Model DC-8-11 et al., 6578
McDonnell Douglas Model DC 8 31, DC 8 32, DC 8 33, DC 8 41, DC 8 42, and DC 8 43 Airplanes, etc., 21523
McDonnell Douglas Model DC-8-55, et al. Airplanes, 14378
McDonnell Douglas Model DC-8-61, DC-8-61F, DC 8 63, DC-8-63F, DC-8-71F, and DC-8-73F Airplanes, 47043
McDonnell Douglas Model DC-8-811, DC-8-12, DC-8-21 etc., 78936
McDonnell Douglas Model DC-9-10, DC-9-20, DC-9-30, DC 9-40, and DC 9-50 Series Airplanes, etc., 73545
McDonnell Douglas Model DC-9-81 (MD-81), et al., 38883
McDonnell Douglas Model MD 90 30 Airplanes, 52203
MD Helicopters, Inc. Model 369A, OH-6A, 369D, 369E, et al. Helicopters, 44139
MD Helicopters, Inc. Model 500N and 600N Helicopters, 72326
MD Helicopters, Inc. Model 600N Helicopters, 13096, 60102
MD Helicopters, Inc. Model 600N Helicopters; Correction, 72316
MD Helicopters, Inc. Model MD900 Helicopters, 73165, 78931
MD Helicopters, Inc. Model MD900 Series Helicopters, 22787
Model SAAB SF340A and SAAB 340B Airplanes, 9659
MORAVAN a.s. Model Z-143L Airplanes, 15875, 33000
Pacific Aerospace Corp., Ltd. Model 750XL Airplanes, 14665
Pacific Aerospace Corporation, Ltd Models FU24-954 and FU24A-954 Airplanes, 15870
Pacific Aerospace Limited Model 750XL Airplanes; Correction, 15874, 19967, 26475
Pacific Aerospace Limited Model FU-24 Airplanes, 40951
Piaggio Aero Industries S.p.A. Model P 180 Airplanes, 6601
Pilatus Aircraft Limited Model PC-12, PC-12/45, and PC-12/47 Airplanes, 2801
Pilatus Aircraft Ltd. Model PC-12, PC-12/45, and PC-12/47 Airplanes, 18433
Pilatus Aircraft Ltd. Model PC-6 Airplanes, 47039
Pilatus Aircraft Ltd. Model PC-6 Series Airplanes, 44145, 65977
Pilatus Aircraft Ltd. Models PC-12, PC-12/45, and PC-12/47 Airplanes, 13438
Pilatus Aircraft Ltd. PC-6 Series Airplanes, 35911
Piper Aircraft, Inc. Models PA-46-350P, PA-46R-350T, and PA-46-500TP Airplanes, 78934
Pratt & Whitney (PW) PW4164, PW4168 and PW4168A Turbofan Engines, 394
Pratt & Whitney Canada Corp. JT15D 5; 5B; 5F; and 5R Turbofan Engines, 72328
Pratt & Whitney Canada Corp. Models PW305A and PW305B Turbofan Engines, 35900
Pratt & Whitney PW4000 Series 94 Inch Fan Turbofan Engines, 73782
Przedsiebiorstwo Doswiadczalno-Produkcyjne Szybownictwa "PZL-Bielsko" Model SZD-50-3 "Puchacz" Gliders, 3623, 23942
PZL Swidnik S. A. Model W-3A Helicopters, 47822
Robinson Helicopter Co. Models R22, R22 Alpha, R22 Beta, R22 Mariner, R44 and R44 and R44 II Helicopters, 397
Rolls-Royce Corp. (RRC) AE 3007A Series Turbofan Engines, 78927
Rolls-Royce Deutschland Ltd & Co KG (RRD) Dart 528, 529, 532, 535, 542, and 552 Series Turboprop Engines; Correction, 44630, 58032
Rolls-Royce Deutschland Ltd & Co KG Tay 611-8, Tay 611-8C, Tay 620-15, Tay 650-15, and Tay 651-54 Turbofan Engines, 1048
Rolls-Royce Deutschland Ltd. & Co. KG. (RRD) TAY 650-15 Turbofan Engines, 29405
Rolls-Royce plc (RR) RB211 Trent 500, 700, and 800 Series Turbofan Engines, 52201
Rolls - Royce plc Models RB211 Trent 768-60, Trent 772-60, and Trent 772B-60 Turbofan Engines, 72310
Rolls-Royce plc Models Trent 768-60, 772-60, 772B 60, and 772C-60 Turbofan Engines, 31019
Rolls-Royce plc RB211-524 Series Turbofan Engines; Correction, 46550, 51912
Rolls-Royce plc RB211-535E4-37, RB211 535E4-B-37, and RB211-535E4-B-75 Series Turbofan Engines, 65511
Rolls-Royce plc RB211 Series Turbofan Engines, 6838, 56457
Rolls-Royce plc RB211 Trent 500 Series Turbofan Engines, 1017, 73169
Rolls-Royce plc RB211 Trent 553-61, 553A2-61, 556-61, 556A2-61, 556B-61, 556B2-61, 560-61, and 560A2-61 Turbofan Engines, 67361
SAAB 2000 Airplanes, 67716
Saab AB, Saab Aerosystems Model 340A (SAAB/SF340A) and SAAB 340B Airplanes, 78956
Saab AB, Saab Aerosystems Model SAAB 2000 Airplanes, 64879
Saab Model SAAB 2000 Airplanes, 6590
Saab Model SAAB Fairchild SF340A (SAAB/SF340A) and SAAB 340B Airplanes, 15877, 19983, 22789
Saab Model SAAB SF340A and Model SAAB 340B Airplanes, 7659
Saab Model SAAB SF340A and SAAB 340B (Including Variant 340B (WT)) Series Airplanes, 13117
Saab Model SAAB SF340A and SAAB 340B Airplanes, 7657
Sandel Avionics Inc. Model ST3400 Terrain Awareness Warning System/Radio Magnetic Indicator Units, 33663
Short Brothers Model SD3-60 Airplanes, 32648, 46543
Sierra Hotel Aero, Inc. Models Navion etc., 13087
Sikorsky Aircraft Corp. Model S-61A, S-61D, S 61E, and S-61V Helicopters, 25961
Stemme GmbH & Co. KG Model S10-VT Powered Sailplanes, 5733, 31355
Stemme GmbH & Co. KG Models S10 and S10 V Gliders, 65979
Taylorcraft A, B, and F Series Airplanes, 9655
Taylorcraft, Inc. Models A, B, and F series Airplanes, 24162
Thielert Aircraft Engines GmbH (TAE) Model TAE 125-02-99 Reciprocating Engines, 20159, 65509
Turbomeca Arriel 1B, 1D, 1D1, and 1S1 Turboshaft Engines, 15866
Turbomeca Makila 1A and 1A1 Turboshaft Engines, 20525
Turbomeca S.A. Arrius 2B1, 2B1A, 2B2, and 2K1 Turboshaft Engines, 54677
Turbomeca S.A. Arrius 2F Turboshaft Engines, 37793
Various Transport Category Airplanes Equipped with Auxiliary Fuel Tanks Installed in Accordance with Certain Supplemental Type Certificates, 16515, 31749, 62872
Viking Air Limited DHC-6 Series Airplanes, 71528
Viking Air Limited Model (Caribou) DHC 4 et al.—
Corrections, 8589
Viking Air Limited Model DHC 2 Series Airplanes, 34611

Viking Air Limited Model DHC-6 Series Airplanes, 5729
Viking Air Limited Models DHC-2 Mk. I, DHC-2 Mk. II, and DHC-3 Airplanes, 34618
Viking Air Limited Models DHC-6-1, DHC-6-100, DHC 6 200, and DHC-6-300 Airplanes, 37353, 37355
Viking Air Ltd. Model (Caribou) DHC-4 and (Caribou) DHC-4A Airplanes, 1269
Vulcanair S.p.A. Model P68 Series Airplanes, 72314
Airworthiness Standards:
Aircraft Engine Standards for Pressurized Engine Static Parts; Correction, 55435, 57235
Engine Control System Requirements, 48279
Propellers, 63339
Propellers; Correction, 65968
Rotorcraft Turbine Engines One-Engine-Inoperative Ratings, Type Certification Standards, 48119
Airworthiness Standards; Special Conditions:
Adam Aircraft Industries Model A700; External Fuel Tank Protection During Gear-up or Emergency Landing, 389
AmSafe Aviation; Inflatable Restraints Installation; Approved Model List of Normal and Utility Category Airplanes, etc., 19
Boeing Model 747 Series Airplanes—
Seats with Non-Traditional, Large, Non-Metallic Panels, 8791
Boeing Model 767-200, et al. Series Airplanes—
Satellite Communication System With Lithium Ion Battery Installation, 7203
Boeing Model 767 Series Airplanes; Seats with Non-Traditional, Large, Non-Metallic Panels, 8788
Boeing Model 777 Series Airplanes; Seats With Non-Traditional, Large, Non-Metallic Panels, 9176
Boeing Model 787-8 Airplane; Operation without Normal Electrical Power, 10379
Boeing Model 787-8 Airplane; Systems and Data Networks Security-Isolation or Protection From Unauthorized Passenger Domain Systems Access, 27
Boeing Model 787 Series Airplanes—
Seats With Non-traditional, Large, Non-Metallic Panels, 9014
Embraer S.A., Model EMB, 3385
Amateur Rocket Activities Requirements, 73768
Amendment and Removal of Class E Airspace:
Butler and East Butler, PA, 76517
Amendment to Class E Airspace:
Rutland, VT, 75936
Summerville, WV, 75938
Windsor Locks, Bradley International Airport, CT, 70270
Area Navigation Routes:
Q-110 and Jet Route J-73; Florida; Modification, 44147
Q-110 and Jet Route J-73; Florida; Modifications, 49933
Aviation Insurance; CFR correction, 78958
Aviation Safety Inspector Airport Access, 47824
Cape Town Treaty Implementation; Technical Amendments, 55722
Change of Controlling Agency for Restricted Areas R-6901A, R-6901B, and R-6903; Wisconsin, 67102
Change of Using Agency for Restricted Area R-3807, Glencoe, LA, 53359
Civil Supersonic Airplane Noise Type Certification Standards and Operating Rules, 62871
Class D Airspace:
Altus AFB, OK, Amendment, 45605
Georgetown, TX, 18956
Jacksonville NAS, FL, 20161
Jacksonville Whitehouse NOLF, FL, 20162
Class D Airspace; Amendment:
Altus AFB, OK; Correction, 56473
Class D Airspace; Establishment:
Albuquerque, NM, 39220
New Braunfels, TX, 19143
San Bernardino International Airport, San Bernardino, CA, 55438
Sherman, Texas, 20781
Victoria, TX, 56473
Class D Airspace; Modification:
Brunswick, ME, 19995, 33297, 56475
MacDill AFB, FL, 60622
Rome, NY, 51356
Class D and Class E Airspace:
Altus AFB, OK; Amendment; Withdrawn, 39221
Jacksonville Cecil Field, FL, 20163
Class D and Class E Airspace; Amendment:
Altus Air Force Base, OK, 19997
Class D and Class E Airspace; Establishment:
Grayling, MI, 71918
Class D and E Airspace; Modification:
Brunswick, ME, 78618
Class E5 Airspace; Proposed Establishment:
Eagle Pass, Texas, 3625
Class E5 Airspace; Removal:
Madison, CT, 42675
Class E Airspace; Amendment:
Altus AFB, OK, 45605
Altus AFB, OK; Correction, 56473
Big Spring, TX, 71917
Black River Falls, WI, 7668, 14925, 17888, 41255, 45606
Bradford, PA, 28032
Bridgeton, ME, 9440
Butter, PA, 56470
Danville, KY, 15058, 36269
Du Bois, PA, 4449
Factoryville, PA, 50720
Franklin, PA, 9439, 27721
Gettysburg, PA, 8593, 36409
Honesdale, PA, 8594
Indianapolis, IN, 14925, 17887, 36408
Lexington, OK, 7667, 41254
Philipsburg, PA, 4449
Pottsville, PA, 4070
Salyer Farms, CA, 43348
St. Marys, PA, 4069
State College, PA, 4070
Waynesburg, PA, 28320
Windsor Locks, Bradley International Airport, CT, 56471
Class E Airspace; Amendments:
Black River Falls, WI, 58871
Class E Airspace; Correction, 6424, 9454, 20526
Class E Airspace; Establishment:
Bridgton, ME, 23323
Canon, GA, 36269
Carrabassett, ME, 23323
Carson City, NV, 42262
Cranberry Township, PA, 33296
Dallas, GA, 62876
Dover-Foxcroft, ME, 23322
Eek, AK, 43349
Emporium, PA, 40719
Farmington, ME, 14677
Fort Collins, CO, 40719
Fort Kent, ME, 15049, 25506
Hinton, OK, 15881, 33665
Kobuk, AK, 18151
Kwethluk, AK, 66514
Lady Lake, FL, 15060, 33294
La Pointe, WI, 31608
Lewisburg, PA, 33295
Lewiston, ME, 15061
Lewistown, PA, 19998
Lexington, OK, 14925, 45607, 58871
Marienville, PA, 33295
Milford, PA, 15061, 39221
Morehead, KY, 62878
Napakiak, AK, 70271
Napakiak, AK; Correction, 78618
New Albany, MS, 20781
Pagosa Springs, CO, 18957
Pampa, TX, 38314, 55722
Philippi, WV, 36409
Plains, TX, 38313, 56474
Point Roberts, WA, 52208
Roanoke Rapids, NC, 41255
Rockport, ME, 25999
Rumford, ME, 23323
Salida, CO, 37797
Seneca, PA, 28032
Shageluk, AK, 70272
Skowhegan, ME, 14677
Stonington, ME, 23324
Sunbury, PA, 14677, 36270
Susquehanna, PA, 14679, 36270
Swans Island, ME, 25999
Venetie, AK, 43847
Vinalhaven, ME, 33296
Walden, CO, 14924
Weiser, ID, 53113
Winona, MS, 21813
Class E Airspace; Establishment and Removal:
Centre, AL, 23321
Cranberry Township, PA, 8596
Emporium, PA, 5432
Huntsville, AR, 8794
Indianapolis, IN, 6424
Lewisburg, PA, 5739
Lewistown, PA, 5429
Lexington, OK, 8795
Long Prairie, MN, 6425
Marienville, PA, 5431
Montrose, PA, 11002
Muncy, PA, 4450
New Albany, MS, 5434
Oil City, PA, 11002
Rumford, ME, 9185
Seneca, PA, 8595
Springfield, CO, Correction, 4071
Swans Island, ME, 9183
Tappahannock, VA, 4449
Vinalhaven, ME, 9186
Wheatland, WY, 1271
Class E Airspace; Establishment and Revocation:
Lake Havasu, AZ, 68316
Class E Airspace; Modification:
Brunswick, ME, 56475
Hollister, CA, 12010
Roanoke, VA, 62879
Rome, NY, 46552, 51356
Staunton, VA, 16751, 50721
Tucson, AZ, 13122
Wilkes-Barre, PA, 33297
Class E Airspace; Proposed Establishment:
Huntsville, AR, 19143
Class E Airspace; Removal:
Bettles, AK, 18437
Chicago, IL, 49090
Hawesville, KY, 20780
Roanoke Rapids, NC, 41255
Class E Airspace; Revision:
Allakaket, AK, 31023
Anvik, AK, 18436

Badami, AK, 70273
Deadhorse, AK, 32235
Gulkana, AK, 43352
Kake, AK, 43353
Kivalina, AK, 43353
New Stuyahok, AK, 18439
Prospect Creek, AK, 43350
Red Dog, AK, 43351
Red Dog, AK; Correction, 51357
St. Mary's, AK, 31024
Class E Airspace; Revisions:
Ruby, AK, 66515
Class E Airspace; Revocation:
Luke AFB, Phoenix, AZ, 42263
Colored and VOR Federal Airways; Establishment Alaska, 40720
Congestion Management Rule for John F. Kennedy International and Newark Liberty International Airports, 60544
Congestion Management Rule for Laguardia Airport, 60574, 64883
Crewmember and Dispatcher Training Programs, 25506
Damage Tolerance and Fatigue Evaluation of Structure, 19746
Drug Enforcement Assistance, 10662
Enhanced Airworthiness Program for Airplane Systems/Fuel Tank Safety; Technical Correction, 47818
Establishment of Class D and Class E Airspace:
Conroe, TX, 76517
Establishment of Class E Airspace:
Clewiston, FL, 75939
Edinburg, TX, 76518
Russellville, AL, 75941
Establishment of Low Altitude Area Navigation T-254; Houston, TX, 68317, 79313
Extended Operations (ETOPS) of Multi Engine Airplanes, 8796
Flight Simulation Training Device Initial and Continuing Qualification and Use, 23321, 26478
IFR Altitudes:
Miscellaneous Amendments, 4685, 14381, 23944, 36410, 51591
IFR Altitudes; Miscellaneous Amendments, 63881
Instrument Flight Rule Altitudes in Designated Mountainous Areas, 63885
Legal Descriptions of Multiple Federal Airways in the Vicinity of Farmington, NM; Correction, 33666
Low Altitude Area Navigation Routes, T-Routes:
Georgia, 14680, 18438
Sacramento and San Francisco, CA, 31021, 40721
Southwest Oregon, 38109, 52209
Medical Standards and Procedures and Durations of Medical Certificates; Modifications, 43059
Miscellaneous Marking and Placards; Technical Amendment, 35062
Modification and Establishment of Restricted Areas and Other Special Use Airspace:
Adirondack Airspace Complex; Fort Drum, NY, 55723
Modification of Certain Medical Standards and Procedures and Duration of Certain Medical Certificates, 48125
Modification of Class E Airspace:
Franklin, NC, 76519
Modification of Jet Route J-522 in the Vicinity of Rochester, NY, 68318
Modification to the Norton Sound Low, Woody Island Low, Control 1234L and Control 1487L Offshore Airspace Areas; AK, 64881
Multi-Engine Airplanes Extended Operations, 33879
Operation of Civil Aircraft of U.S. Registry Outside of the United States, 10140
Parachute Equipment and Packing, 69526
Performance and Handling Qualities Requirements for Rotorcraft; Correction, 10987, 30454
Provisions of an Entire Aircraft With Crew to a U.S. Certificated Air Carrier by a Foreign Air Carrier, 10986
Reservation System for Unscheduled Arrivals at Chicago's O'Hare International Airport, 64515
Restricted Areas R-5303A etc.; Using Agencies Amendment, 8598
Restricted Areas R-5314A, B, C, D, E, F, H, and J, and Revocation of Restricted Area R-5314G, Dare County Range, NC; Modification, 30767
Revision of and Revocation to Compulsory Reporting Points; Alaska, 56476
Revision of Class E Airspace:
Ketchikan, AK, 78178
Ruby, AK; Correction, 78178
Revision of Class E Airspace; Toksook Bay, AK, 78179
Revision of Jet Routes and Federal Airways; Alaska, 68319
Revision of Restricted Area 2204; Oliktok Point, AK, 21246
Revision of Restricted Area 5107A; White Sands Missile Range, NM, 52916
Revision of Restricted Areas 4806W, 4807A&B, and 4809; Nevada, 76215
Revisions to Cockpit Voice Recorder and Digital Flight Data Recorder Regulations, 12542
Correction, 15280
Revisions to Digital Flight Data Recorder Regulations for Boeing 737 Airplanes and for All Part 125 Airplanes, 73171
Revocations of Class E Airspace:
Metlakatla, AK, 76940
Robinson R-22/R-44 Special Training And Experience Requirements, 17243
Rotorcraft Performance and Handling Qualities Requirements; Correction, 33876
Security Related Considerations in the Design and Operation of Transport Category Airplanes, 63867
Special Awareness Training for the Washington, DC Metropolitan Area; OMB Approval of Information Collection, 46797, 63880
Special Conditions:
Airbus A318, A319, A320, and A321 Series Airplanes; Astronautics Electronic Flight Bags with Lithium Battery Installations, 70257, 73997
AmSafe Aviation; Inflatable Restraints Installation; Approved Model List of Normal and Utility Category Airplanes, and Agricultural Airplanes, 66163
AmSafe, Inc., Various Transport Category Airplanes; Inflatable Restraints, 29037
Boeing Model 767-300 and -300F Series Airplanes; Interaction of Systems and Structures, 71913
Embraer Model EMB-500 Series Airplane Special Conditions for Flight Performance, Flight Characteristics, and Operating Limitations, 72303
Embraer S.A. EMB-500; Protection of Systems for High Intensity Radiated Fields (HIRF), 22271
Embraer S.A. Model EMB-500; Full Authority Digital Engine Control System, 35896
Embraer S.A., Model EMB-500; High Fuel Temperature, 34843
Embraer S.A., Model ERJ 190-100 ECJ Airplane; Fire Protection, 45156
Embraer S.A., Model ERJ 190-100 ECJ Airplane; Flight-Accessible Class C Cargo Compartment, 46539
Eurocopter France (ECF) Model EC225LP Helicopter, Installation of a Search and Rescue (SAR) Automatic Flight Control System (AFCS), 65968
Honda Aircraft Co., Model HA-420 HondaJet Airplane; Fire Extinguishing, 54675
Special Federal Aviation Regulations:
Mitsubishi MU-2B Series Airplane Special Training, Experience, and Operating Requirements, 7034, 14676
Standard Instrument Approach Procedures, and Takeoff Minimums and Obstacle Departure Procedures; Miscellaneous Amendments, 59494, 60623, 60942, 61348, 64194, 66517, 67726, 67728, 72330, 72332, 74927, 74928
Standard Instrument Approach Procedures, etc., 4071, 4073, 4075, 6841, 7461, 9935, 9937, 11551, 12631, 14681, 18152, 19998, 20527, 23324, 24171, 27721, 27725, 30769, 31012, 33666, 33669, 36271, 37360, 40167, 40169, 42520, 42676, 44909, 45860, 51215, 51358, 52779, 52782, 54496, 54497
Technical Amendment; Licensing and Safety Requirements for Launch, 63630
Transport Category Airplanes; Fuel Tank Flammability Reduction, 42444
Use of Radar in Instrument Approach Procedures, 20164
Washington, DC Metropolitan Area Special Flight Rules Area; Correction, 76195, 79313

PROPOSED RULES

Aircraft Noise Certification Documents For International Operations, 63098
Airmen Certification:
Flight Simulation Training Device Initial and Continuing Qualification and Use; Correction, 11995
Airworthiness Directives:
328 Support Services GmbH Dornier Model 328 100 Airplanes, 56763
Agusta S.p.A. Model A109A and A109A II Helicopters, 45644
Agusta S.p.a. Model A109E and A119 Helicopters, 14733
Agusta S.p.A. Model AB 139 and AW 139 Helicopters, 12299
Airbus, 1556
Airbus Model A300-600 Airplanes, 32250, 53768
Airbus Model A300, A310, and A300-600 Series Airplanes, 34224
Airbus Model A300 Airplanes; Model A300 B4-601, B4 603, et al., and C4 605R Variant F Airplanes; and Model A310 Airplanes, 60203
Airbus Model A300 and A300-600 Series Airplanes, 11067
Airbus Model A310 Airplanes, 18722
Airbus Model A310 and A300, 3656
Airbus Model A310 Series Airplanes, 45891, 50250, 67110
Airbus Model A310 Series Airplanes; Correction, 51961
Airbus Model A310 Series Airplanes and A300-600 Series Airplanes, 2197
Airbus Model A310 Series Airplanes and Model A300-600 Series Airplanes, 55781
Airbus Model A318, A319, A320, and A321 Airplanes, 2200, 13507, 29089, 45174, 78670
Airbus Model A318, A319, A320, and A321 Series Airplanes, 4129, 15681, 35601, 67813

Reference Units,
Airbus Model A330-200, A330-300, A340-300, A340-500, and A340-600 Series Airplanes, 50256
Airbus Model A330-200, A330-300, and A340 300 Series Airplanes, 35595, 35603
Airbus Model A330-200 and A340-300 Series Airplanes, 11364
Airbus Model A330 Airplanes; and Model A340-200 and -300 Airplanes, 34228
Airbus Model A330 Airplanes, and Model A340 200 and A340-300 Series Airplanes, 53770
Airbus Model A330 and A340 Airplanes, 36288
Aircraft Industries a.s. (Type Certificate G60EU, etc.) Model L 23 Super Blanik Sailplane, 64282
Air Tractor, Inc. AT-200, AT-300, AT-400, AT-500, AT-600, AT-800 Series Airplanes, 11369
Air Tractor, Inc. Models AT 200, AT 300, AT 400, AT 500, AT 600, and AT 800 Series Airplanes, 63096
Air Tractor, Inc. Models AT-400, AT-401, AT-401B, AT-402, AT-402A, and AT-402B Airplanes, 74999
Air Tractor, Inc. Models AT-402, AT-402A, and AT-402B Airplanes, 38933
Allied Ag Cat Productions, Inc. G-164 Series Airplanes, 45900
Alpha Aviation Design Ltd. (Type Certificate No. A48EU previously held by APEX Aircraft and AVIONS PIERRE ROBIN) Model R2160 Airplanes, 6634
APEX Aircraft Model CAP 10 B Airplanes, 4121, 9968, 21851, 26351, 33738
ATR Model ATR42 200, 300, 320, 500 Airplanes; and Model ATR72 101, 201, 102, 202, 211, 212, and 212A Airplanes, 13496
ATR Model ATR42 200, 300, and 320 Airplanes, 32659
ATR Model ATR42-200, et al., 71961
ATR Model ATR42 Airplanes and Model ATR72-101, -102, -201, -202, 211, and 212 Airplanes, 19768
ATR Model ATR72 Airplanes, 59573
Avidyne Corp. Primary Flight Displays (Part Numbers 700-00006-000, -001, -002, -003, and -100), 67429
Avions Marcel Dassault-Breguet Model Falcon 10 Airplanes, 36473
BAE Systems (Operations) Limited (Jetstream) Model 4101 Airplanes, 13504, 32488, 67817
BAE Systems (Operations) Limited Model BAe 146 and Avro 146 RJ Airplanes, 49364, 50248, 64897
BAE Systems Operations Limited Jetstream Model 4101 Airplanes, 27477
BAE Systems Operations Ltd. Jetstream Model 4101 Airplanes, 35089
Bell Helicopter Textron Canada (BHTC) Models 206A, 206B, 206L, 206L, 3887
Bell Helicopter Textron Canada Model 206L, 206L-1, and 206L-3 Helicopters, 71955
Bell Helicopter Textron Canada Model 222, 222B, 222U, 230, and 430 Helicopters, 3889, 21853, 43648
Bell Helicopter Textron Canada Model 230 Helicopters, 21855
Bell Helicopter Textron Canada Models 206L, L-1, L-3, L-4, and 407 Helicopters, 12303
Bell Helicopter Textron, Inc., 13513
Boeing Model 707 Airplanes and Model 720 and 720B Series Airplanes, 26043, 35092, 75007
Boeing Model 727-100 and 727-200 Series Airplanes, 61747
Boeing Model 727-200 Series Airplanes, 2204
Boeing Model 727 281 Airplanes Equipped with Auxiliary Fuel Tanks Installed in Accordance with Supplemental Type Certificate SA3449NM, 78675
Boeing Model 727 Airplanes, 7489, 35093, 58509, 64284, 75009
Boeing Model 731-300 and -400 Series Airplanes, 1846
Boeing Model 737 100, 200, 200C, 300, 400, and 500 Series Airplanes, 7488, 50899, 62937, 67815, 74080
Boeing Model 737-100, et al., 58906
Boeing Model 737 300, 400, and 500 Series Airplanes, 15959, 32258, 35598
Boeing Model 737 300; 400; and 500 Series Airplanes, 22088
Boeing Model 737 400, 500, 600, 700, 700C, 800, and 900 Series Airplanes, 7492
Boeing Model 737-600, -700, -700C, -800, -900 and 900ER Series Airplanes, 22090, 32255, 51382
Boeing Model 737-600, 700, 700C, 800, and 900 Series Airplanes, 73, 7484, 8833, 12910, 48307, 64568, 64894
Boeing Model 737 600, 700, 800, and 900 Series Airplanes, 32491
Boeing Model 737 600, 700, and 800 Series Airplanes, 35593
Boeing Model 737 Airplanes, 22840
Boeing Model 747 100, 747 100B, 747 100B SUD, 747 200B, 747 200C, 747 200F, 747 300, 747SR, and 747SP Series Airplanes, 30003, 32245, 37900, 61369
747SR, and 747SP Series Airplanes,
Boeing Model 747-100, 747-100B, 747-100B SUD, et al. Series Airplanes, 29716
Boeing Model 747-100, 747-100B, 747-200B, 747-200C, 747 200F, 747-300, 747SR, and 747SP Series Airplanes, 54755
Boeing Model 747 100, 747 100B, etc. Series Airplanes, 22845
Boeing Model 747 100, 747 200B, 747 300, and 747SR Series Airplanes, 17258
Boeing Model 747-100, et al., 58901
Boeing Model 747 100, et al. Series Airplanes, 8248
Boeing Model 747-100 etc. Series Airplanes, 25601
Boeing Model 747-400, -400D, and -400F Series Airplanes, 32248
Boeing Model 747-400, 747-400D, and 747-400F Series Airplanes, 13480, 34663
Boeing Model 747 Airplanes, 5768, 7486, 32246, 54751, 58903, 71963
Boeing Model 747 Airplanes; and Boeing Model 757-200, -200PF, and -300 Series Airplanes, 78672
Boeing Model 747 Airplanes and Model 767 Airplanes Equipped with General Electric CF6-80C2 and CF6-80A Series Engines, 18721
Boeing Model 747SP Series Airplanes, 30007
Boeing Model 757-200, 757-200PF, and 757-300 Series Airplanes, 45895
Boeing Model 757-200 and -200PF Series Airplanes, and Model 767-200 and -300 Series Airplanes, 29087
Boeing Model 757-200 and 757-300 Series Airplanes, 19015
Boeing Model 757 Airplanes, 2195, 13492, 32256
Boeing Model 757 Airplanes, Model 767 Airplanes, and Model 777-200 and 300 Series Airplanes, 13483
Boeing Model 767 200, 300, and 400ER Series Airplanes, 2190, 7690, 14405, 54747
Boeing Model 767-200 and -300 Series Airplanes, 34233
Boeing Model 767-200 and 767-300 Series Airplanes, 49366
Boeing Model 767 Airplanes, 30009, 32252, 61378, 70608
Boeing Model 777 200 et al., 10698
Boeing Model 777-200 Series Airplanes, 25599
Boeing Model 777 Airplanes, 1844, 32253, 45893, 50896
Bombardier Model CL-600-1A11 (CL-600), CL-600-2A12 (CL-601), and CL-600-2B16 (CL-601-3A, CL-601-3R, and CL-604) Airplanes, 67820
Bombardier Model CL 600 2B19 (Regional Jet Series 100 & 440) Airplanes, 833, 1842, 4125, 12032, 12901, 16221, 35095, 48312, 53773, 76974
600 2D15 (Regional Jet Series 705), and C Correction, 5767
Bombardier Model CL 600 2B19 Regional Jet Series 100 & 440 Airplanes, 25612
Bombardier Model CL 600 2C10 (Regional Jet Series 700, 701 & 702) Airplanes and Model CL 600 2D24 (Regional Jet Series 900) Airplanes, 830, 12905, 14189, 26045, 32493, 54749, 63094
Bombardier Model CL 600 2C10, CL 600 2D15, and CL 600 2D24 Airplanes, 50254
Bombardier Model CL 600 2C10, et al., 32486
Bombardier Model CL 600 2C10 Regional Jet Series 700 & 701 Series Airplanes and Model CL 600 2D24 Regional Jet Series 900 Series Airplanes, 27475, 28754
Bombardier Model DHC-8-102, DHC-8-103, DHC-8-106, DHC-8-201, DHC-8-202, DHC-8-301, DHC-8-311, and DHC-8-315 Airplanes, 12912
Bombardier Model DHC 8 102, DHC-8-103, DHC 8 106, etc., 23995-23997
Bombardier Model DHC 8 102, et al. Airplanes, 9055
Bombardier Model DHC 8 400, -401 and -402 Airplanes, 30005
Bombardier Model DHC-8-400, DHC-8-401, and DHC 8 402 Airplanes, 12907, 37896
Bombardier Model DHC 8 400 Series Airplanes, 9053, 15682, 16577, 23990-23992, 36285, 60206
Bombardier-Rotax GmbH 914 F Series Reciprocating Engines, 52932
British Aerospace Regional Aircraft Model HP. 137 Jetstream MK 1, Jetstream Series 200, 3100, and 3200 Airplanes, 3428, 16790
BURKHART GROB LUFT - UND RAUMFAHRT GmbH and CO KG G103 Series Gliders, 59571
Cessna Aircraft Co. (Type Certificate Previously Held by Columbia Aircraft Manufacturing) Models LC40-550FG, et al.; Correction, 51252
Cessna Aircraft Co. 150 Series Airplanes, 41305
Cessna Aircraft Co. Model 525 Airplanes, 13486
Cessna Aircraft Co. Models 182Q and 182R Airplanes, 67112
Cessna Aircraft Co. Models 208 and 208B Airplanes, 76979
Cessna Aircraft Co. Models LC40-550FG, LC41-550FG, and LC42-550FG Airplanes, 45902
Cessna Aircraft Company Models 175 and 175A Airplanes, 19017
Cessna Aircraft Company, Models 208 and 208B Airplanes, 14191

Cessna Model 560 Airplanes, 49359
CFM International, S.A. CFM56-5B1/P, etc. Turbofan Engines, 25597
CFM International S.A. Model CFM56 Turbofan Engines, 71951
Cirrus Design Corp. Models SR20 and SR22 Airplanes, 17935, 17935-17936
Cirrus Design Corporation Model SR20 Airplanes, 13157
Construcciones Aeronauticas, S.A., (CASA) Model C-212 Airplanes, 80
Dassault Model Falcon 2000 Airplanes, 6618, 13511
Dassault Model Falcon 2000EX Airplanes, 13488, 29091, 45176
Dassault Model Falcon 2000EX Airplanes and Model Falcon 900EX Airplanes, 16787
Dassault Model Falcon 2000EX and 900EX Airplanes, 14403
Dassault Model Mystere Falcon 20 C5, 20 D5, and 20 E5 Airplanes, 13509
Dassault Model Mystere Falcon 50 Airplanes, 6620, 39628
Dassault Model Mystere Falcon 900 and Falcon 900EX Airplanes, 16784
Dassault Model Mystere-Falcon 900, Falcon 900EX, and Falcon 2000 Airplanes, 38346
DG Flugzeugbau GmbH Model DG 500MB Gliders, 43875
DG Flugzeugbau GmbH Model DG-500MB Powered Sailplanes, 33743
Diamond Aircraft Industries GmbH Model DA 42 Airplanes, 35361, 53766
Dornier Luftfahrt GmbH Models 228-100, 228-101, 228-200, 228-201, 228-202, and 228-212 Airplanes, 9965
Dornier Luftfahrt GmbH Models 228-200, 228-201, 228-202, and 228-212 Airplanes, 11841
Dornier Model 328-100 Airplanes, 13503, 29720
Dornier Model 328 100 and 300 Airplanes, 16219
Dornier Model 328-300 Airplanes, 46569
Dowty Propellers Models R354/4 123 F/13, et al., 36819
Dowty Propellers R175/4-30; R184/4-30-4; R193/4-30-4; R.209/4-40-4.5 et al. Model Propellers, 50892
EADS SOCATA Model TBM 700 Airplanes, 32495, 38935
Embraer Model EMB-135BJ Airplanes, 9500
Empresa Brasileira de Aeronautica S.A., 9497
Empresa Brasileira de Aeronautica S.A. (EMBRAER) Model EMB-135ER Airplanes, 5775, 6631, 7494, 13494, 16575, 19770, 23132, 25606, 25609, 35098, 35597, 36290, 38937, 45178, 49362, 58507, 61372
145LR, 145XR, 145MP, and 145EP Airplanes,
Empresa Brasileira de Aeronautica S.A. Model ERJ 170 and ERJ 190 Airplanes, 29085
Engine Components Inc. Reciprocating Engine Cylinder Assemblies, 28756
Erickson Air-Crane Inc. (Erickson) Model S 64F Helicopters, 71952
Eurocopter Deutschland GMBH Model MBB, 3885
Eurocopter France Model AS332 C, L, L1 and L2 Helicopters, 21553
Eurocopter France Model AS355E, F, F1, F2, and N Helicopters, 36821
Eurocopter France Model AS 355 N Helicopters, 3891
Eurocopter France Model EC 155B and EC155B1 Helicopters, 62447
Fokker F.28 Mark 0070 and 0100 Airplanes, 64571
Fokker Model F.28 Mark 0070 and 0100 Airplanes, 37898
Fokker Model F.28 Mark 0070 and Mark 0100 Airplanes, 6629, 37903
Fokker Model F.28 Mark 0100 Airplanes, 45898
Fokker Model F27 Mark 050 and Model F.28 Mark 0100 Airplanes, 1848
General Avia Costruzioni Aeronatiche Models F22B, F22C, and F22R Airplanes, 19775
General Electric Co. (GE) CF6-80A Series Turbofan Engines, 51604, 67433
General Electric Co. Aircraft Engines CT7-8A Turboshaft Engines, 14731
General Electric Co. CF34 1A, 3A, 3A1, 3A2, 3B, and 3B1 Turbofan Engines, 42725
General Electric Co. CF6-80A, CF6-80C2, and CF6-80E1 Series Turbofan Engines, 63090
General Electric Co. CF6 80C2 and CF6-80E1 Series Turbofan Engines, 60657, 71949
General Electric Co. CT58 Series Turboshaft Engines, 42724
General Electric Company CF34 1A, 3A, 3A1, 3A2, 3B, and 3B1 Turbofan Engines, 3425
General Electric Company CF6-45 and CF6-50 Series Turbofan Engines, 77
General Electric Company CF6-80C2 and CF6-80E1 Series Turbofan Engines, 9970
Gulfstream Aerospace LP Model Astra SPX and 1125 Westwind Astra Airplanes and Gulfstream 100 Airplanes, 13800
Gulfstream Aerospace LP Model Galaxy Airplanes and Gulfstream 200 Airplanes, 13490
Gulfstream Aerospace LP Model Gulfstream G150 Airplanes, 6627
Hawker Beechcraft Corp. Model 390 Airplanes, 23988-23990
Hawker Beechcraft Corp. Model BH.125 Series 600A Airplanes and Model HS.125 Series 700A Airplanes, et al., 71959
Hawker Beechcraft Corp. Model MU 300 10 Airplanes and Model 400 and 400A Series Airplanes; and Raytheon (Mitsubishi) Model MU-300 Airplanes, 64899
Hawker Beechcraft Corp. Models 1900, 1900C, and 1900D Airplanes, 75977
Hawker Beechcraft Corporation Model 390 Airplanes, 15678
Helicopters, Inc. Model 369A, OH-6A, 369D, 369E, 369F, 369FF, 369H, 369HE, 369HM, and 369HS Helicopters, 13515
Honeywell Flight Management Systems Equipped with Honeywell NZ 2000 Navigation Computers and Honeywell IC 800 or IC-800E Integrated Avionics Computers, 49368
Honeywell International Inc.; TFE731 4, 4R, 5, 5AR, 5BR, and 5R Series Turbofan Engines, 18461
Honeywell International Inc. ALF502L-2 and ALF502L-2C Turbofan Engines, 72370
Honeywell International Inc. LTS101 Series Turboshaft and LTP101 Series Turboprop Engines, 55456
Honeywell International Inc., T5313 and T5317 Series Turboshaft Engines, 76291
Lindstrand Balloons Ltd. Models 42A, 56A, 60A, 69A77A, 90A, 105A, 120A, 150A, 180A, 210A, 240A, 260A, and 310A Balloons, 21072
Lockheed Model 382, 382B, 382E, 382F, and 382G Series Airplanes, 8247, 33740
Lockheed Model L 1011 Series Airplanes, 9235
Lycoming Engines, Fuel Injected Reciprocating Engines, 87
M7 Aerospace LP SA226 and SA227 Series Airplanes, 13806
Maryland Air Industries, Inc., Model Fairchild F-27 and FH 227 Series Airplanes, 42282
Maule Aerospace Technology, Inc. Models M-4, M-5, M-6, M-7, and M-8 Series Airplanes, 48314
McDonnell Douglas, 18719
McDonnell Douglas Model 717-200 Airplanes, 18725, 64892
McDonnell Douglas Model 717 200 Airplanes et al., 3422
McDonnell Douglas Model DC 10 10, DC 10 10F, DC 10 15, DC 10 30, DC 10 30F (KC 10A and KDC-10), DC 10 40, DC 10 40F, MD 10 10F, and MD 10 30F Airplanes, 2206, 71957
McDonnell Douglas Model DC-10-10, DC-10-10F, et al. Airplanes, 43643
McDonnell Douglas Model DC-10-10 et al. Airplanes, 12301
McDonnell Douglas Model DC-8-11, DC-8-12, DC-8-21, DC-8-31, DC-8-32, DC-8-33, DC-8-41, DC-8-42, and DC-8-43 Airplanes et al., 46823, 50906
McDonnell Douglas Model DC 8 11 et al., 6622
McDonnell Douglas Model DC 8 31, DC 8 32, DC 8 33, DC 8 41, DC 8 42, and DC 8 43 Airplanes et al., 3419
McDonnell Douglas Model DC-8-50 Series Airplanes, et al., 78678
McDonnell Douglas Model DC-8-61, DC-8-61F, DC 8 63, DC-8-63F, DC-8-71F, and DC-8-73F Airplanes, 24887
McDonnell Douglas Model DC-9-14, DC-9-15, and DC 9 15F Airplanes, and DC-9-20, DC-9-30, DC-9-40, and DC-9-50 Series Airplanes, 44937
McDonnell Douglas Model DC-9-30, DC-9-40, and DC-9-50 Series Airplanes et al., 50894
McDonnell Douglas Model MD-90-30 Airplanes, 77555
MD Helicopters, Inc. Model MD900 Helicopters, 43646
MORAVAN a.s. Model Z-143L Airplanes, 19766
Pacific Aerospace Limited Model 750XL Airplanes, 3417, 6636, 8831
Pacific Aerospace Limited Model FU-24 Airplanes, 27479
Pacific Aerospace Limited Models FU24-954 and FU24A-954 Airplanes, 4127
Pilatus Aircraft Ltd., Model PC-12, PC-12/45, and PC-12/47 Airplanes, 4497
Pilatus Aircraft Ltd. Model PC-6 Airplanes, 32497
Pilatus Aircraft Ltd. Model PC 6 Series Airplanes, 53764
Pilatus Aircraft Ltd. PC-6 Series Airplanes, 23993
Piper Aircraft, Inc. Models PA-46-350P, PA-46R-350T, and PA-46-500TP Airplanes, 60201
Pratt & Whitney (PW) JT9D-7 Series Turbofan Engines, 39627
Pratt & Whitney (PW) Models PW2037, PW2037(M), and PW2040 Turbofan Engines, 67427
Pratt & Whitney Canada (P&WC) JT15D 5; 5B; 5F; and 5R Turbofan Engines, 49619
Pratt & Whitney Canada PW206A, PW206B, PW206B2, PW206C, PW206E, PW207C, PW207D, and PW207E Turboshaft Engines, 35982

Pratt & Whitney PW4000 Series 94 Inch Fan Turbofan Engines, 47561
Przedsiebiorstwo Doswiadczalno-Produkcyjne Szybownictwa "PZL-Bielsko" Model SZD-50-3 "Puchacz" Gliders, 10188
Rolls-Royce Corp. AE 3007A1E AE 1107C Turbofan/Turboshaft Engines, 33025
Rolls-Royce Deutschland Ltd & Co KG (RRD) BR700-715A1-30, etc., 18220
Rolls Royce Deutschland Ltd & Co KG, BR700 715A1 30, BR700 715B1 30, and BR700 715C1 30 Turbofan Engines, 6638
Rolls-Royce Deutschland Ltd. & Co. KG. (RRD) TAY 650-15 Turbofan Engines, 75
Rolls-Royce plc RB211 Series Turbofan Engines, 9502
Saab Model SAAB 2000 Airplanes, 6640, 45888, 50903
Saab Model SAAB Fairchild SF340A (SAAB/SF340A) and SAAB 340B Airplanes, 2192, 12034, 56765
Sandel Avionics Inc. Model ST3400 Terrain Awareness Warning System/Radio Magnetic Indicator Units etc., 13498
Short Brothers Model SD3-60 Airplanes, 11070, 17260
Sikorsky Aircraft Corp. Model S-61A, D, E, L, N, NM, R, and V; Croman Corp. Model SH-3H, Carson Helicopters, Inc. Model S-61L; Glacier Helicopter Model CH-, 21556
Sikorsky Aircraft Corp. Model S-76A, B, and C Helicopters, 31780
Stemme GmbH & Co. KG Model S10-VT Powered Sailplanes, 38160
Taylorcraft Models A, B, and F Series Airplanes, 9239
Taylorcraft Models A, B, and F Series Airplanes; Correction, 11363
Teledyne Continental Motors (TCM) IO-520, et al., 19772
Turbomeca Arriel 2B and 2B1 Turboshaft Engines, 64566
Turbomeca S.A. Arriel 2B, 2B1, and 2B1A Turboshaft Engines, 74661
Turbomeca S.A. Models Arriel 1E2, 1S, and 1S1 Turboshaft Engines, 35981
Various Aircraft Equipped With Honeywell Primus II RNZ 850 etc., Integrated Navigation Units, 28751
Various Transport Category Airplanes Equipped with Auxiliary Fuel Tanks Installed in Accordance with Certain Supplemental Type Certificates, 84, 13803
Viking Air Limited, 17937, 17937-17939
Viking Air Limited DHC-6 Series Airplanes, 48310
Viking Air Limited Model DHC-7 Airplanes, 78673
Viking Air Limited Models DHC-2 Mk. I, DHC-2 Mk. II, and DHC-3 Airplanes, 21074
Viking Air Limited Models DHC-6-1, DHC-6-100, DHC-6-200, and DHC-6-300 Airplanes, 16779, 73618
Vulcanair S.p.A. Model P68 Series Airplanes, 55786
Airworthiness Standards:
Aircraft Engine Standards Overtorque Limits, 15955
Fire Protection, 9494
Automatic Dependent Surveillance-Broadcast (ADS-B) Out Performance Requirements to Support Air Traffic Control Service; Comment Period, 57270
Certification of Aircraft and Airmen for the Operation of Light-Sport Aircraft:
Modifications to Rules for Sport Pilots and Flight Instructors With a Sport Pilot Rating, 20181
Charlotte, NC; Public Meetings, 63407
Class B Airspace; Proposed Modification:
Chicago, IL; Public Meetings, 51605
Class C Airspace; Proposed Modification:
Asheville, NC, 52934
Class D Airspace; Establishment:
Albuquerque, NM, 19174
North Bend, OR, 13809
San Bernardino International Airport, San Bernardino, CA, 13811
Class D Airspace; Proposed Establishment:
Branson, MO, 70287
Grayling, MI, 54989
San Bernardino International Airport, San Bernardino, CA, 20843
Victoria, TX, 28764
Class E Airspace; Amendment:
North Bend, OR, 13809
Factoryville, PA, 5777
Salyer Farms, CA, 21857
Class E Airspace; Establishment:
Canon, GA, 14949
Carson City, NV, 21858
Eek, AK, 30822
Kobuk, AK, 6056
Lake Havasu, AZ, 42284
Philippi, WV, 14408
Point Roberts, WA (Abbotsford, BC), 7228
Venetie, AK, 30820
Walden, CO; Correction, 11192
Weiser, ID;, 33940
White Hills, AK, 9059
White Hills, AK; Withdrawal, 30823
Winona, MS, 5776
Class E Airspace; Establishment and Removal:
Centre, AL, 5135
Roanoke Rapids, NC, 19019
Class E Airspace; Modification:
Roanoke, VA, 27481
Rome, NY, 26047
Class E Airspace; Proposed Amendment:
Bethel, AK, 63910
Big Spring, TX, 56528
Corpus Christi, TX, 71965
Houston, TX, 67823
Class E Airspace; Proposed Establishment:
Branson, MO, 62940, 67824
Conroe, TX, 58512
Death Valley, CA, 52638
Edinburg, TX, 58513
Fort Collins, CO, 26048
Kwethluk, AK, 51252
Napakiak, AK, 54092
Pagosa Springs, CO, 3430
Salida, CO, 16579
Shageluk, AK, 54091
Tower, MN, 71569
Class E Airspace; Proposed Modifications:
Alamosa, CO, 63912
Class E Airspace; Proposed Revision:
Badami, AK, 54093
Ketchikan, AK, 61749
Ruby, AK, 51254
Toksook Bay, AK, 61750
Class E Airspace; Proposed Revisions.
Galena, AK, 66207
Class E Airspace; Proposed Revocation:
Metlakatla, AK, 61752
Class E Airspace; Revision:
Allakaket, AK, 9062
Anvik, AK, 6058
Bettles, AK, 6060
Gulkana, AK, 30828
Kake, AK, 30825
Kivalina, AK, 30827
New Stuyahok, AK, 6057
Prospect Creek, AK, 30824
Red Dog, AK, 30829
St. Mary's, AK, 9063
Class E Airspace; Revocation:
Lake Havasu, AZ, 42284
Luke AFB, Phoenix, AZ, 19777
Class E Airspace: Revision, 9504
Deadhorse, AK, 16792
Congestion Management Rule for John F. Kennedy International Airport and Newark Liberty International Airport, 29626
Congestion Management Rule for LaGuardia Airport, 20846
Filtered Flight Data, 47857
Filtered Flight Data; Technical Correction and extension of comment period, 67115
Low Altitude Area Navigation Routes, T-Routes:
Houston, TX, 37905
Sacramento and San Francisco, CA, 9060
Southwest Oregon, 8628, 23136
Meetings:
Proposed Modification of Dallas/Fort Worth, TX Class B Airspace Area, 50258
Modification of Area Navigation Route Q-110 and Jet Route J-73; Florida, 20844
Modification of Restricted Areas; Camp Shelby, MS, 9241
Norton Sound Low, Woody Island Low, Control 1234L and Control 1487L Offshore Airspace Areas; Alaska; Modification, 44201
Proposed Airworthiness Design Standards for Acceptance Under the Primary Category Rule:
Cubcrafters, Inc., Model PC1, 3655
Proposed Amendment of Class D and Class E Airspace:
Corpus Christi Naval Air Station/Truax Field, TX, 71966
Proposed Amendment of Class E Airspace:
Guam Island, GU and Saipan Island, CQ, 75011
Medford, WI, 76982
Milwaukee, WI, 76981
Sioux City, IA, 76983
Tulsa, OK, 76293
Proposed Amendment of Class E Airspace; Columbus, OH, 76985
Proposed Amendment of Class E Airspace: Atlantic, IA, 74376
Proposed Establishment of Class E Airspace: Umiat, AK, 74377
Proposed Establishment of Colored and VOR Federal Airways; Alaska, 15685
Proposed Establishment of Colored Federal Airway; Alaska, 64573
Proposed Establishment of Low Altitude Area Navigation Route (T-Route); Rockford, IL, 79035
Proposed Establishment of Special Air Traffic Rule, in the Vicinity of Luke AFB, AZ; Correction, 60996
Proposed Modifications of Class E Airspace: Reno, NV, 76986
Proposed Removal and Modification of VOR Federal Airways; Alaska, 75013
Proposed Revision of Class D and E Airspace: King Salmon, AK, 74378
Proposed Revocation of Area Navigation Jet Routes J-888R and J-996R; Alaska, 18222
Alaska, 13159
Removal of Regulations Allowing for Polished Frost on Wings of Airplanes, 26049
Re-registration and Renewal of Aircraft Registration, 10701
Robinson R-22/R-44 Special Training and Experience Requirements, 45905
Special Air Traffic Rules:
Luke AFB, Arizona, Vicinity; Proposed Establishment, 55788

Special Conditions:
Airbus A318, A319, A320, and A321 series airplanes; Astronautics electronic flight bags with lithium battery installations, 45886
Dassault Falcon 2000 Series Airplanes; Aircell Airborne Satcom Equipment Consisting of a Wireless Handset and Associated Base Station, etc., 70285
Embraer S.A., Model EMB, 3881, 3882, 3884
Embraer S.A., Model EMB-500, Airspeed Indicating System 23.1323(e), 4763
Embraer S.A., Model ERJ 190-100 ECJ Airplane; Fire Protection, 21289
Embraer S.A., Model ERJ 190-100 ECJ Airplane; Flight-Accessible Class C Cargo Compartment, 21286
General Electric Co. GEnx-2B Model Turbofan Engines, 70926
Honda Aircraft Co., Model HA-420 HondaJet Airplane; Fire Extinguishing, 35979
Spectrum Aeronautical, LLC Model 40; Lithium Polymer Battery Installation, 73195
Transport Airplane and Engine Issues-Aging Aircraft Program:
Widespread Fatigue Damage; Aviation Rulemaking Advisory Committee Meeting, 66205

NOTICES
Advisory Circulars:
Air Carrier Maintenance Programs, 55893
Extended Operations and Polar Operations, and Operations in the North Polar Area, 37526
Aeronautical Land-Use Assurance; Waivers:
Aurora Municipal Airport, Sugar Grove, IL, 21169
Cartersville Airport, GA, 10855
Dane County Regional Airport, Madison, WI, 60395
Greater Beardstown Airport, Beardstown, IL, 50064
Indianapolis Executive Airport; Zionsville, IN, 54883
Kenosha Regional Airport, Kenosha, WI, 65917
Lonesome Pine Airport, Wise, VA, 21684
Louisville International Airport, KY, 10854
Mansfield Lahm International Airport, Mansfield, OH, 50064, 54449, 57403
MBS International Airport, Saginaw, MI, 36371
Shawnee Regional Airport, OK; Property Release, 11458
Springfield-Beckley Municipal Airport, Springfield, OH, 60396
Aeronautical Land-Use Assurance Waivers:
James M. Cox Dayton International Airport, Dayton, OH, 72104
Aeronautical Property Use:
Greenwood-Leflore Airport, Greenwood, MS, 54882
Louisville International Airport, Kentucky; Intent, 4043, 61446
Portland International Jetport, Portland, ME, 24346
St. Marys Municipal Airport, St. Marys, PA, 10087
Agency Information Collection Activities; Proposals, Submissions, and Approvals, 3792, 5903, 10320, 15042, 16091, 16922, 21998, 27884, 27885, 27886, 27887, 28182, 28183, 28184, 30992, 30993, 33142, 34972, 34973, 34974, 34975, 34976, 38019, 38496, 45514, 45515, 46343, 46344, 46345, 47250, 48426, 48427, 49231, 53923, 54448, 54881, 55587, 63540, 63541, 64006, 65002, 65003, 65714, 72898, 74225, 78865, 78876
Agricultural Aircraft Operator Certificate Application, 73687
Air Carriers Listing of Leading Outsource Maintenance Providers, 73688
Washington, DC Metropolitan Area Special Flight Rules, 73688
Airborne Omega Receiving Equipment, 46345
Airport Improvement Program Grant Assurances; Proposed Modifications and Opportunity to Comment, 52074
Airport Land Release:
Nenana Airport, Nenana, AK; Intent, 58293
Airport Privatization Pilot Program, 62583
Airport Property Release:
Billings Logan International Airport, Billings MT, 31534
Brigham City Municipal Airport, UT, 9400
Brownsville/South Padre Island International Airport, Brownsville, TX, 38021
Eagle County Regional Airport, Eagle, CO, 67565
Gillespie County Airport, Federicksburg, TX, 3508
Griffin-Spalding County Airport, Griffin, GA, 23303
Hondo Municipal Airport, Hondo,TX; Intent, 40011
Liberal Mid-America Regional Airport, Liberal, KS, 43482
Love Field Airport, Dallas, TX, 50852
Monroe Regional Airport, Monroe, LA, 8391
Rialto Municipal Airport, Rialto, CA, 49232
Rialto Municipal Airport, Rialto, San Bernardino County, CA, 43483
Scappoose Industrial Airpark, Scappoose, Oregon., 32782
Seattle Tacoma International Airport, Seattle WA, 51877
Shafter-Minter Field Airport, Shafter, CA, 13066
Smyrna/Rutherford County Airport, Smyrna, TN, 53925
Warren County Memorial Airport, McMinnville, TN, 56626
Airport Rates and Charges, 40430
Airports:
Chicago O'Hare Inernational Airport; Winter 2008/2009 Scheduling Season, 26186
John F. Kennedy and Newark Liberty International Airports; Winter 2008/2009 Scheduling Season, 26187
John F Kennedy International Airport; Operating Limitations, 3510, 8737
John F. Kennedy International Airport and Newark Liberty International Airport; Unscheduled Operations Operating Limitations, 14552, 29550, 41156
New York LaGuardia airport; Operating Limitations, 20732, 48428
Tatum Airport; Tatum, NM; Abandonment; Intent, 57402
Airworthiness Criteria:
Airship Design Criteria for Zeppelin Luftschifftechnik GmbH Model LZ N07 Airship, 16924
Amateur-Built Aircraft; Percentage of Fabrication and Assembly; Experimental Airworthiness Certificate, 43277
Approval of Finding of No Significant Impact and Record of Decision for Final Environmental Assessment:
Construction of a New Land-based Airport in Akutan, AK, 4040
Approval of Finding of No Significant Impact on an Environmental Assessment:
Quad City International Airport, Moline, IL, 30994
Approval of Noise Compatibility Program:
Marana Regional Airport, Marana, AZ, 78419
Piedmont Triad International Airport, Greensboro, NC, 70691
Auction Procedures for Allocating Slots at LaGuardia, John F. Kennedy International, and Newark Liberty International Airports, 53477
Availability of Draft Advisory Circulars, Other Policy Documents and Proposed Technical Standard Orders, 22992, 77099
Availability of Draft Alternatives Working Paper for the Proposed Southern Nevada Supplemental Airport, Las Vegas, Clark County, Nevada, 45268
Change in Use of Aeronautical Property at Barnes Municipal Airport, Westfield, Massachusetts, 22000
Committees, etc.:
Aviation Rulemaking Advisory Committee; Reestablishment, 51877
Aviation Rulemaking Advisory Committee; Renewal, 18602
Commercial Space Transportation Advisory Committee; Renewal, 67922
National Parks Overflights Advisory Group Aviation Rulemaking Committee; Membership, 20732
Congestion Management Rules:
John F. Kennedy International Airport, Newark Liberty International Airport, and LaGuardia Airport, 69717
Congestion Management Rules for John F. Kennedy International Airport, Newark Liberty International Airport, and LaGuardia Airport, 70404
Consensus Standards:
Light-Sport Aircraft, 43815
Crewmember Demand Oxygen Mask, 27887
Deadline for Notification of Intent to Use the Airport Improvement Program (AIP):
Sponsor, Cargo, and Nonprimary Entitlement Funds (Fiscal Year 2009), 64006
Draft Purpose and Need Working Paper; Southern Nevada Supplement Airport, Las Vegas, Clark County, NV, 4666
Environmental Assessments:
Quad City International Airport, Moline, IL, 27888
Environmental Impact Statements; Availability, etc.:
Abraham Lincoln Capital Airport, Springfield, IL, 3508
Angoon Airport, Angoon AK, 55200
Chicago/Rockford International Airport, Rockford, IL, 26185, 40010
Mammoth Yosemite Airport, Mammoth Lakes, Mono County, CA, 32781
Palm Beach International Airport; Draft, 55893
Port Columbus International Airport, 26464
Proposed Northeast Cargo Area Improvements at Chicago O'Hare International Airport Located in Chicago, IL, 77100
Runway 9R/27L and Other Associated Airport Projects; Fort Lauderdale-Hollywood International Airport; Development and Extension, 38020
Spaceport America Commercial Launch Site, Sierra County, NM, 39370, 68492
Environmental Impact Statements; Intent
Gnoss Field, Novato, Marin County, CA, 40010
Exemption Petitions; Summary of Petitions Received, 67247
Finding of No Significant Impact, 4040
Office of Commercial Space Transportation, 54656
Flight Standards Service Schedule of Charges Outside the United States, 19277

Fuel Flowmeter Technical Standard Order TSO-C44d; Revision, 4941
Grant Acquired Property Release; Fulton County Airport, Brown Field, Atlanta, GA; Comment Opportunity, 3794
Hawaii Air Tour Common Procedures Manual; Draft, 35193
Helicopter Emergency Medical Services Operations, 67564
IACC technical specifications for the World Aeronautical Chart series, 40906
Intent of Waiver With Respect to Land:
Baltimore-Washington International Airport, Baltimore, MD, 49232
Lynchburg Regional Airport; Lynchburg, VA, 27606
Intent to not Re-evaluate Aircraft Kits Previously Determined to be eligible for Certification as Amateur-Built Aircraft, 21167
Intent to Release Certain Properties from all Terms, Conditions, Reservations and Restrictions of a Quitclaim Deed:
Regional Airport, Lakeland, FL., 19134
Intent to Rule on Application 08-21-C-00-ORD to Impose and Use the Revenue From a Passenger Facility Charge (PFC):
Chicago O'Hare International Airport, Chicago, IL, 70692
Intent To Rule on Request To Change the Use of Airport Property:
Cincinnati/Northern Kentucky International Airport, Covington, KY, 72898
Intent to Rule on Request to Release Airport Property:
Eagle County Regional Airport, Eagle, CO, 70693
Ellington Field, Houston, TX, 77100
Killeen-Skyark Field, Killeen, TX, 74225
Intent to use the Airport Improvement Program Sponsor, Cargo, and Nonprimary Entitlement Funds for 2008 Fiscal Year, 18602
Interim Operating Authority Granted to Commercial Air Tour Operators:
National Parks and Tribal Lands Within or Abutting National Parks, 39073
Issuance of Final Report of the Amateur-Built Aviation Rulemaking Committee and Changes to Certain Documents Related to Amateur-Built Aircraft, 8925
Meetings:
Aircraft Certification Service Meet the Regulators Information Sharing and Listening, 4302
Air Traffic Procedures Advisory Committee, 9157, 32624, 51334, 73378
Aviation Rulemaking Advisory Committee, 4667, 22454
Aviation Rulemaking Advisory Committee; Transport Airplane and Engine Issues, 52075
Chicago, IL Class B Airspace Area; Modification, 44311
Civil Supersonic Aircraft Panel Discussion, 58701
Commercial Space Transportation Advisory Committee, 16944, 21406, 53477
Executive Committee of the Aviation Rulemaking Advisory Committee, 10321, 36952, 42650, 64394
Government/Industry Aeronautical Charting Forum, 11458
Governmental Industry Aeronautical Charting Forum, 49233
Mike Monroney Aeronautical Center Facilities Master Plan Environmental Assessment for the, 44311
National Parks Overflights Advisory Group Aviation Rulemaking Committee, 44311, 48427, 51039, 70694
Proposed Modification of the Chicago, IL, Class B Airspace Area, 77867
Proposed Modification of the Cleveland, OH Class B Airspace Area, 40446
Research, Engineering and Development Advisory Committee, 6549, 51548
RTCA/PMC New Special Committee 219: Attitude and Heading Reference Systems, 50853
RTCA Government/Industry Air Traffic Management Advisory Committee, 11981, 22454, 64658, 79200
RTCA, Inc., 3509, 4044
RTCAIPMC New Special Committee 219; Attitude and Heading Reference Systems, 48428
RTCA Program Management Committee, 13066, 31909, 72557
RTCA Special Committee, 35, 13946, 8926, 21168, 27607
RTCA Special Committee 135; Environmental Conditions and Test Procedures for Airborne Equipment, 54656
RTCA Special Committee 147 Sixty Seventh Plenary, 9401
RTCA Special Committee 159: Global Positioning, 18603, 53318
RTCA Special Committee 186; Automatic Dependent Surveillance-Broadcast (ADS-B), 53319
RTCA Special Committee 186, Automatic Dependent Surveillance-Broadcast, 18603, 40907
RTCA Special Committee 202; Portable Electronic Devices, 54655
RTCA Special Committee 203/Minimum Performance Standards for Unmanned Aircraft Systems and Unmanned Aircraft, 54882
RTCA Special Committee 205/EUROCAE Working Group 71; Software Considerations in Aeronautical Systems, 76088
RTCA Special Committee 206/EUROCAE WG 76 Plenary, 12793, 47251, 66958
RTCA Special Committee 207/Airport Security Access, 4943, 18604
RTCA Special Committee 209, ATCRBS {Mode S Transponder MOPS Maintenance, 31910
RTCA Special Committee 210, Cabin Systems and Equipment, 4942, 11981, 31909
RTCA Special Committee 216; Aeronautical System Security, 29836, 48428
RTCA Special Committee 217/EUROCAE WG 44 - Airport Mapping Databases, 55201, 77101
RTCA Special Committee 217/EUROCAE Working Group, 4, 22454
RTCA Special Committee 218; Future ADS-B/TCAS Relationships, 29836
RTCA Special Committee 220; Automatic Flight Guidance and Control, 76087
RTCA Special Committee 220, Automatic Flight Guidance and Control, 40907
RTCA Special Committee 2O5, EUROCAE Working Group 71, Software Considerations in Aeronautical Systems, 53925
RTCA Special Conmittee 213, Enhanced Flight Vision Systems/Synthetic Vision Systems, EUROCAE Working Group, 9, 53926
Seventh RTCA Special Committee 216; Aeronautical System Security, 79200
Sixth Meeting, Special Committee 213 Enhanced Flight Vision Systems/Synthetic Vision System, 24113
Special Committee 209, ATCRBS /Mode S Transponder MOPS Maintenance, 45093, 47251
Special Committee 213/EUROCAE; Enhanced Flight Vision Systems/Synthetic Vision Systems (EFVS/SVS), EUROCAE Working Group 79 (WG-79), 61919, 76088
Special Committee 213; Enhanced Flight Vision System/Synthetic Vision System, 8391
Special Committee 214; Standards for Air Traffic Data Communication Services, Working Group 78 (WG-78), 8, 29836, 53069, 71714
Special Committee 215; Aeronautical Mobile Satellite (Route) Services Next Generation Satellite Services and Equipment, 9157
Special Committee 215 Aeronautical Mobile Satellite (Route) Services, Next Generation Satellite Services and Equipment, 18605, 30994, 47251, 56887, 70405
Special Committee 221- Aircraft Secondary Barriers, 68493
Special Committee 222- Inmarsat Aeronautical Mobile Satellite (Route) Services, 77101
Military Airport Program; Participation, Criteria Requirements and Application Procedure, 52447
National Parks Overflight Advisory Group Aviation Rulemaking Committee; Membership Availability, 3510
National Parks Overflights Advisory Group Aviation Rulemaking Committee; Membership Availability; Representative of Native American Tribes, 61447, 77102
Newark Liberty International Airport Slots; Bids Request, 46136
Noise Compatibility Programs, 2414
Baltimore Washington International, Thurgood Marshall Airport, Baltimore, MD, 13945
Burlington International Airport, South Burlington VT, 25076, 40445
Centennial Airport; Englewood, CO, 49535
Centennial Airport, Eagle, CO, 9847
Centennial Airport, Englewood, CO, 55588
Fresno-Yosemite International Airport, Fresno, CA, 46346
Gulfport-Biloxi International Airport, Gulfport MS, 63542
Hartsfield-Jackson Atlanta International Airport, GA, 6548
Marana Regional Airport, Marana, AZ, 34977
McCarran International Airport, Las Vegas, NV, 34978, 62584
Meadows Field Airport, Bakersfield, CA, 40011, 62586
Mobile Regional Airport, Mobile, AL, 53320
Northern Kentucky International Airport; Covington, KY, 20731
Ocala International Airport, Ocala, FL, 41154
Orlando Executive Airport, Orlando, FL, 42891
Piedmont Triad International Airport, Greensboro, NC, 34976
Port Columbus International Airport, Columbus, OH; Approval, 32622
Ronald Reagan Washington National Airport, Arlington, VA, 3794
Noise Exposure Map:
Providence-T.F. Green Airport, Warwick, RI, 65006
Waterbury-Oxford Airport; Oxford, CT, 72899
Noise Exposure Maps:
Fort Worth Alliance Airport, Fort Worth, TX, 30995

Key West International Airport, Key West, FL, 53319
Meadows Field Airport, Bakersfield, CA, 9401
Monterey Peninsula Airport, Monterey, CA, 30996
Ocala International Airport, FL, 1259
Orlando Executive Airport, FL, 1258
Santa Fe, New Mexico, 17411
Notice of Intent to Request Revision From The Office of Management and Budget of a Currently Approved Information Collection Activity:
Request For Comments: Washington, DC Metropolitan Area Special Flight Rules: Withdrawal, 74559
Office of Commercial Space Transportation: Approval on a Record of Decision (ROD): Spaceport America Commercial Launch Site, Sierra County, NM, 79539
O'Hare International Airport, et al.; Summer 2009 Schedule Information, 54659
Omega Technical Standard Orders and Associated Technical Standard Order Authorizations, 26465
Operating Limitations at New York LaGuardia Airport, 79201
Order Limiting Scheduled Operations at John F. Kennedy International Airport, 3510
Orders:
New York LaGuardia Airport, 48428
Passenger Facility Charge (PFC) Approvals and Disapprovals, 72900, 72903, 73379, 76437
Passenger Facility Charges, 3795, 14551, 20734, 20737, 32782, 34825, 41162, 46347
Chicago Midway International Airport, Chicago, IL, 63541
Sacramento International Airport, Sacramento, CA: Intent, 59706
Percentage of Fabrication and Assembly that Must be Completed by an Amateur Builder to Obtain an Experimental Airworthiness Certificate, 65007
Personnel Parachute Assemblies TSO-C23d, 79203
Personnel Parachute Assemblies TSO-C23e; Cancellation, 73986
Petition for Exemption; Summary of Petition Received, 73986, 77867
Petitions for Exemption; Summary of Petitions Received, 535, 1665, 7028, 7625, 9612, 9849, 10322, 12499, 13067, 14866, 16091, 18605, 19277, 22455, 26187, 26188, 28546, 28547, 30186, 31910, 32383, 36952, 39371, 41164, 43278, 43483, 43816, 45094, 45269, 45270, 49233, 49734, 49735, 50397, 53069, 54882, 57403
Policy Regarding Airport Rates and Charges, 3310, 7626
Policy Revisions and Requests for Comments:
Percentage of Fabrication and Assembly that Must be Completed by an Amateur Builder to Obtain an Experimental Airworthiness Certificate, etc., 40652
Proposed Release of Land:
Elkins Randolph County Airport; Elkins, WV, 27888
Quitclaim Deed Agreements:
Kay Larkin Field, Palatka Municipal Airport, Palatka, FL, 73689
Random Drug and Alcohol Testing Percentage Rates of Covered Aviation Employees (January 1, 2009, through December 31, 2009), 77868
Records of Decision:
Flying Cloud Airport, Eden Prairie, Minnesota, 34065
Repairs, Alterations and Fabrication of Parts; Report on Rules and Policies, 51878
Runway Closures Policy During the Winter Season, 49234
Surplus Property Release at Mobile Downtown Airport, Mobile, AL, 19278, 24346
Surplus Property Release at Myrtle Beach International Airport, 26466
Temporary Suspension of Amateur-Built Aircraft Kit Evaluations Previously Conducted by the Federal Aviation Administration, Aircraft Certification Service, 8926
Transport Airplane Wheels and Wheel and Brake Assemblies, 29837
Waiver of Aeronautical Land-Use Assurance: Mansfield Lahm International Airport, Mansfield, OH, 65007
Waiver of Aeronautical Land-Use Assurances, 73689
Working Paper for the Proposed Southern Nevada Supplemental Airport, Las Vegas, Clark County, NV; Availability of Draft Alternatives; Correction, 47639

Federal Bureau of Investigation

PROPOSED RULES

FBI Criminal Justice Information Services Division User Fees, 34905

NOTICES

Agency Information Collection Activities; Proposals, Submissions, and Approvals, 1647, 10468, 23273, 39041, 48393, 60324, 63514, 68448, 75469
Meetings:
CJIS Advisory Policy Board, 24090, 64984
Compact Council for the National Crime Prevention and Privacy Compact, 19895, 60324

Federal Communications Commission

RULES

2006 Quadrennial Regulatory Review:
Commissions Broadcast Ownership Rules, 39269
Review of the Commission's Broadcast Ownership Rules and Other Rules Adopted Pursuant to Section 202 of the Telecommunications Act, 9481
Advanced Television Systems and Their Impact Upon the Existing Television, 15284
Agency Information Collection Activities; Proposals, Submissions, and Approvals, 813, 16763
Amateur Radio Service; CFR Correction, 54074
Amendment of Commission's Rules Concerning Commission Organization, Practice and Procedure, Frequency Allocations and Radio Treaty Matters, 9017
Amendment of Section 90.20(e)(6) of the Commission's Rules, 60631
Amendment of the Commission's rules to Improve Public Safety Communications in the 800 MHz Band:
Consolidate the 800 MHz and 900 MHz Business and Industrial/Land Transportation Pool Channels, 67794
Amendment of Various Rules Affecting Wireless Services, 24180
Amendment to Delegate Administration of the Commission's Rule to the Public Safety and Homeland Security Bureau, 9462
Ancillary or Supplementary Use of Digital Television Capacity by Noncommercial Licensees, 4113
Ancillary Terrestrial Components in the 1.6/2.4 GHz Big LEO Bands, 25591
An Inquiry Into the Commission's Policies and Rules Regarding AM Radio Service Directional Antenna Performance Verification, 64558
Biennial Regulatory Review of Regulations Administered by the Wireline Competition Bureau; Correction, 56741
Carriage of Digital Television Broadcast Signals, 6043, 64260
Local Broadcast Signal Carriage Issues and Retransmission Consent Issues, 24502, 50571
Commercial Availability of Navigation Devices, 69567
Commercial Mobile Alert System, 43099, 47550, 54511
Commission's Cable Horizontal and Vertical Ownership Limits, 11048
Competitive Networks:
Multiunit Premises, 28049
Comprehensive Review of the Universal Service Fund, 11837
Consumer and Governmental Affairs Bureau Clarification; Telecommunications Relay Service Provider Certification Transferability, 45354
Creation of a Low Power Radio Service, 3202
Creation of a Low Power Radio Service; Correction, 9954
Digital Audio Broadcasting Systems and Impact on Terrestrial Radio Broadcast Service, 3652
Digital Television Broadcast Signals Carriage; Amendment to Part 76 of the Commission's Rules, 61742
Digital Television Distributed Transmission System Technologies, 74047
DTV Consumer Education Initiative, 15431, 16763, 28727, 36282
Eligibility Requirement Clarification; Consumer and Governmental Affairs Bureau:
Compensation From Interstate Telecommunications Relay Service Fund for IP CTS Providers, 23361
Exclusive Service Contracts for Provision of Video Services in Multiple Dwelling Units and Other Real Estate Developments, 1080
Extension of Waiver:
Interconnected Voice Over Internet Protocol; Extension of Time to Route 711-Dialed Calls, 28057
Facilitating the Provision of Fixed and Mobile Broadband Access, Educational and Other Advanced Services in the 2150-2162 and 2500-2690 MHz Bands, etc., 26032, 48305, 54324
Fixed Microwave Services; Correction, 18443
Freedom of Information Act, 11561
Hearing Aid-Compatible Mobile Handsets:
Petition of American National Standards Institute Accredited Standards Committee C63 (EMC) ANSI ASC C6, 25566
Hearing Aid-Compatible Mobile Handsets; American National Standards Institute Accredited Standards Committee Petition, 33324
High-Cost Universal Service Support; Federal-State Joint Board on Universal Service, 37882
Implementation of Cable Television Consumer Protection and Competition Act of 1992, etc., 12279
Implementation of the Subscriber Carrier Selection Changes Provisions of the Telecommunications Act of 1996, etc., 13144
Interconnected Voice Over Internet Protocol Services, Sections 225 and 255, 14941

Internet-based Telecommunications Relay Services (TRS):
Consumer and Governmental Affairs Bureau Modifies Cost Submission Timeframes Associated with Implementation of the Numbering System, 60172
IP-Enabled Services:
Implementation of Sections 255 and 251(a)(2) of the Communications Act of 1934, as Enacted by the Telecommunications Act of 1996, etc., 21251
Telephone Number Portability, Numbering Resource, 9463
Leased Commercial Access, 10675
Low Power Auxiliary Stations Operation in 698-806 MHz Band:
Public Interest Spectrum Coalition, Petition for Rulemaking Regarding Low Power Auxiliary Stations, etc., 51375
Low Power Radio Service; Creation, 38331, 40186
Maritime Communications, 4475
Maximum Forfeiture Penalties Inflation Adjustment, 44663
Nationwide Broadband Data to Evaluate Reasonable and Timely Deployment of Advanced Services to All Americans, etc.; Development, 37861, 37869
Non-Substantive Revisions to the Table of Frequency Allocations, 25420
Office of Management and Budget Approved Information Collection Requirements; List, 57543
Policies and Rules Concerning Unauthorized Changes of Consumers Long Distance Carriers:
LEC Coalition Application for Review Regarding Carrier Change Rules, 6444
Possible Revision or Elimination of Rules, 79667
Promoting Diversification of Ownership in the Broadcasting Services, 28361
Public Mobile Services; CFR correction, 55450
Public Safety and Homeland Security Bureau Establishes Post-Reconfiguration:
800 MHz Band Plan for the U.S and Canada Border Regions, 33728
Radio Broadcasting Service:
Butte Falls and Netarts, OR, 63384
Elko, NV, 63385
Tecopa, CA, 63384
Radio Broadcasting Services:
Antlers, OK; Hico, TX, and Hugo, OK, 63901
Arlington and Boardman, OR; Boise and Caldwell, ID; Elko, NV; Finley, WA; et al., 50729
Ash Fork and Paulden, AZ, 20840
Beeville, Christine, George West, and Tilden, TX, 54073
Blanca, Colorado, 11353
Caro and Cass City, MI, 60631
Charlo, MT, 4493
Chester, Lakeside, and Warsaw, VA; Fruitland and Willards, MD; and Port Norris, NJ, 36805
Clayton, OK, 20841
Cotulla and Dilley, Texas, 50222
Cumberland, KY and Glade Spring, Marion, and Weber City, VA, 4492
Davis-Monthan Air Force Base, Sells, and Willcox, AZ, 10675
Dededo, Guam, 38138
Evergreen, AL and Shalimar, FL, 70282
Harper, TX, 38139
La Grande and Prairie City, OR, 66560
Lincoln and Sherman, IL, 70283
Linden, TN, 66559
Live Oak, FL, 4492
Norfolk and Windsor, VA, 9492
Noyack and Water Mill, NY, 52213
Peach Springs, AZ, 9492
Susanville, CA, 10402
Various States, 7671
Waldport, Dallas, 63652
Radio Broadcast Services:
Network Affiliated Stations Alliance Petition; Inquiry into Network Practices and Motion for Declaratory Ruling, 56999
Recommendations of Independent Panel Reviewing Impact of Hurricane Katrina on Communications Networks, 59537
Rules and Policies Affecting the Conversion to Digital Television; Third Periodic Review, 30789
Rules and Regulations Implementing Minimum Customer Account Record Exchange Obligations on All Local and Interexchange Carriers., 1297
Rules and Regulations Implementing the Telephone Consumer Protection Act of 1991; Effective Date, 6041, 64556, 67419
Rural Health Care Support Mechanism, 19437
Satellite Communications; CFR Correction, 56999
Satellite Licensing Procedures, 70897
Service Rules for Advanced Wireless Services; Correction, 50570
Spectrum Efficient Technologies Promotion; Certain Part 90 Frequencies, 34201
Standardized and Enhanced Disclosure Requirements for Television Broadcast Licensee Public Interest Obligations, 13452
Filing Requirement Extension,
Extension of the Filing Requirement for Children's Television Programming Report (FCC Form 398), 30316
Streamline Processing of Microwave Applications in the Wireless Telecommunications Services, 55775
Subscriber Carrier Selection Changes Provisions of the Telecommunications Act:
Policies and Rules Concerning Unauthorized Changes of Consumers' Long Distance Carriers, 44170
Telecommunications Relay and Speech-to-Speech Services for Hearing and Speech Disabilities, 44170
Telecommunications Relay Services and Speech-to-Speech Services for Individuals with Hearing and Speech Disabilities, 21252
Disabilities, etc.,
E911 Requirements for IP-Enabled Service Providers, 63078, 70905
Individuals with Hearing and Speech Disabilities, 3197, 9031, 38928
IP-Enabled Service Providers E911 Requirements, 41286
Request for Stay Pending Judicial Review, 21843
Telecommunications Relay Services, Speech-to-Speech Services, E911 Requirements for IP-Enabled Service Providers, 79683
Telephone Consumer Protection Act, 1991; Implementation, 40183
Television Broadcasting Services:
Augusta, GA, 80305
Bainbridge, GA, 64887
Bryan, TX, 71561
Casper, WY, 67419
Castle Rock, CO, 54324
Columbus, GA, 80305
Fort Worth, TX, 64885
Freeport, IL, 57268
Glendive, MT, 73191
Greenville, NC, 60974
Hendersonville, TN, 70283
Honolulu and Waimanalo, HI, 66198
Honolulu, HI, 64887
Huntsville, AL, 67420, 79697
Kansas City, MO, 67421
Kearney, NE, 78655
La Crosse, WI, 64888
La Grande, OR, 66199
Longview, TX, 57552
Madison, WI, 71560
Omaha, NE, 79696
Riverside, CA, 32241
Salt Lake City, UT, 57552
Shreveport, LA, 57551
Sioux City, IA, 67420
Stuart, FL, 64886
Superior, NE, 79697
Vanderbilt, MI, 60976
Wittenberg, WI, 60975
Third Periodic Review of the Commission's Rules and Policies Affecting the Conversion to Digital Television, 5634, 39623, 66560
Universal Service Contribution Methodology, etc., 72732
Universal Service Fund Contribution, 29712
Universal Service Support for Low-Income Consumers; Correction, 42273, 42274
Wireless E911 Location Accuracy Requirements, 8617

PROPOSED RULES

800 MHz Band Plan for Puerto Rico; Comment Request, 40274
Amendment of the Commission's Rules and Policies Governing Pole Attachments:
Implementation of Section 224 of the Act, 6879
Cable Horizontal and Vertical Ownership Limits, 10411
Carriage of Digital Television Broadcast Signals; Implementation of the Satellite Home Viewer Improvement Act of 1999, 6099
Local Broadcast Signal Carriage Issues and Retransmission Consent Issues, 24515
Commercial Mobile Alert System, 546, 47568
Creation of a Low Power Radio Service, 12061
DTV Consumer Education Initiative, 30591
Establishing Just and Reasonable Rates for Local Exchange Carriers, 1306
Exclusive Service Contracts for Provision of Video Services in Multiple Dwelling Units and Other Real Estate Developments, 1195
Exclusivity Arrangements Between Commercial Wireless Carriers and Handset Manufacturers; Petition for Rulemaking, 63127
Facilitating the Provision of Fixed and Mobile Broadband Access, 26067
Educational and Other Advanced Services in the 2150-2162 and 2500-2690 MHz Bands, 38955
High-Cost Universal Service Support; Federal-State Joint Board on Universal Service, 11580
Implementation of Section 224 of the Act; Amendment of the Commission's Rules and Policies Governing Pole Attachments; Correction, 8028
Implementation of Short-term Analog Flash and Emergency Readiness Act:
Establishment of DTV Transition "Analog Nightlight" Program, 80332
Improving Public Safety Communications in the 800 MHz Band, 16822
Inquiry Into the Commission's Policies and Rules Regarding AM Radio Service Directional Antenna Performance Verification, 75376
Leased Commercial Access, 10732
Low Power Auxiliary Stations Operation in 698-806 MHz Band:
Public Interest Spectrum Coalition, Petition for Rulemaking Regarding Low Power Auxiliary Stations, etc., 51406

Nationwide Broadband Data to Evaluate Reasonable and Timely Deployment of Advanced Services to All Americans, etc.; Development, 37911
New and Emerging Technologies 911 Improvement Act of 2008; Implementation, 50741
Operation of Wireless Communications Services Operation in the 2.3 GHz Band:
Digital Audio Radio Satellite Service, 2437
Petition for Rulemaking Regarding Exclusivity Arrangements Between Commercial Wireless Carriers and Handset Manufacturers, 75629
Petition for Rulemaking to Impose a Spectrum Aggregation Limit on All Commercial Terrestrial Wireless Spectrum Below 2.3 GHz, 63128
Petition of South Slope for Classification as an Incumbent Local Exchange Carrier:
Oxford, Tiffin and Solon, Iowa Exchanges; Section 251(h)(2), 66585
Petition to Establish Procedural Requirements to Govern Proceedings:
Forbearance Under Section 10 of 1934 Communications Act, 6888
Promoting Diversification of Ownership in the Broadcasting Services; Order Granting Request for Extension of Time, 28400, 30875, 36834
Radio Broadcasting Services:
Asbury and Maquoketa, IA, and Mineral Point, WI, 50297
Basin, WY, 20005
Batesville, TX, 76577
Beatty and Goldfield, NV, 63131
Bertram, Blanket, Burnet, Cherokee, Cross Plains, Granite Shoals, Junction, Kempner, and Llano, TX, 38361
Blythe, CA, 50297
Crandon, WI, 63129
Crowell, Knox City, Quanah, and Rule, TX, 63130
Crowell, TX, 36836
Custer, MI, 47122
Dededo, Guam, 9515
Ehrenberg and First Mesa, AZ; Needles, CA, 45928
Elko, Nevada, 1577
Evart, Ludington, Pentwater, and Manistee, Michigan, 18252
French Lick, IN; Irvington, KY, 50296
Iola, Texas, 1576
Kihei, HI, 67828
La Grande and Prairie City, OR, 36835
Laramie, WY, 36834
Linden, Tennessee, 2211
Marquez, TX, 66588
Mount Enterprise, TX, 75630
Oolitic, IN, 57280
Port Angeles, WA, 75631
Silverpeak, NV, 66210
Toquerville, UT, 7694
Wheatland, WY, 4513
Williston, SC, 66588
Regulatory Agenda
Semiannual Regulatory Agenda, 24788, 71458
Regulatory fees, FY 2008; Assessment and Collection, 30563, 50285
Report on Broadcast Localism, 8255
Review of the Commission's Program Access Rules and Examination of Programming Tying Arrangements, 8029
Schools and Libraries Universal Service Support Mechanism, 48352
Service Quality, Customer Satisfaction, Infrastructure and Operating Data Gathering, 60997
Service Rules for Advanced Wireless Services in 1915-1920 MHz Bands, 35995, 40271
Service Rules for the 698-746, 747-762 and 777-792 MHz Bands, Implementing a Nationwide, Broadband, Interoperable Public Safety Network in the 700 MHz Band, 29582, 57750
Sponsorship Identification Rules and Embedded Advertising, 43194
Telecommunications Relay Services and Speech-to-Speech Services for Individuals with Hearing and Speech Disabilities:
IP-Enabled Service Providers E911 Requirements, 41307
Speech-to-Speech and Internet Protocol (IP) Speech-to-Speech Telecommunications Relay Services, 47120
Telephone Number Requirements for IP-Enabled Services Providers; Local Number Portability Porting Interval and Validation Requirements, 9507
Television Broadcasting Services:
Ann Arbor, MI, 66002
Atlantic City, NJ, 52937, 66589
Augusta, GA, 60671
Bainbridge, GA, 45375
Bangor, ME, 46232
Bismarck, ND, 45375
Bryan, TX, 52937
Casper, WY, 43193
Castle Rock, CO, 40273
Clovis, NM, 79036
Columbus, GA, 44208, 60670
Danville, KY, 62238
Fort Wayne, IN, 63918
Fort Worth, TX, 44207
Freeport, IL, 43191
Glendive, Montana, 44206
Grand Island, NE, 66830
Greenville, NC, 43188
Hayes Center, NE, 66002
Hendersonville, TN, 43673
Honolulu and Waimanalo, HI, 43674
Honolulu, HI, 46233
Huntsville, AL, 43190, 62237
Indianapolis, IN, 43192
Kansas City, MO, 45377
Kearney, NE, 60670
La Crosse, WI, 46234
La Grande, OR, 43189
Longview, TX, 43194
Madison, WI, 49625
Omaha, NE, 62239
Rio Grande City, TX, 43189
Riverside, CA, 12928
Salt Lake City, UT, 43190
Santa Ana, CA, 79769
Scranton, PA, 45374, 79436
Shreveport, LA, 40273
Sioux City, IA, 45376
South Bend, IN, 40272
Spokane, WA, 44677
St. Paul, MN, 45377
Stuart, FL, 44207
Superior, NE, 63918
Waco, TX, 75381
Williston, ND, 45374
Wittenberg, WI, 43192
Yuma, AZ, 49626
Television Broadcasting Services; Canton, OH, 78720
Television Broadcasting Services; Montgomery, AL, 73199
Universal Service Contribution Methodology; High-Cost Universal Service Support; IP-Enabled Services, etc.:
Developing a Unified Intercarrier Compensation Regime; Numbering Resource Optimization, etc., 76325
Universal Service Contribution Methodology, etc., 66821
Wireless E911 Location Accuracy Requirements; Correction, 55473, 56540

NOTICES

Agency Information Collection Activities; Proposals, Submissions, and Approvals, 489, 1343, 2252, 3248, 3724, 4567, 5842, 6501, 7287, 7744, 8044, 8315, 8668, 9330, 9568, 10026, 10769, 12173, 12415, 13000, 13230, 13541, 14248, 14467, 14985, 15155, 15523, 16303, 16855, 18272, 19214, 19499, 20047, 21344, 22153, 22944, 23459, 24070, 24286, 25702, 26112, 26395, 28114, 28115, 28822, 28823, 29512, 29513, 29514, 29515, 29755, 30392, 31118, 31480, 31481, 31869, 32024, 32706, 33819, 33820, 33821, 34015, 34929, 35387, 353988, 35389, 35390, 36081, 36322, 36514, 36515, 36868, 36869, 36870, 38210, 38211, 38213, 39015, 39303, 39305, 40343, 40344, 40347, 40873, 41078, 41351, 41353, 42344, 43228, 43229, 43230, 43447, 43933, 44743, 44744, 45220, 45221, 46003, 46270, 47600, 47621, 49457, 49458, 49459, 49460, 50008, 50009, 50010, 50012, 50013, 50014, 50325, 50616, 50812, 50813, 50814, 50967, 51299, 52043, 52044, 52045, 52354, 52355, 53424, 54157, 54158, 54594, 55080, 56583, 57623, 58590, 59625, 59627, 59629, 60284, 60688, 61418, 62990, 62991, 62993, 63149, 63473, 63982, 65309, 65310, 65604, 66044, 66046, 66644, 67514, 67515, 67867, 70346, 72798, 73931, 73932, 74493, 75432, 7432, 75433, 75434, 76354, 76650, 77697, 78355, 78356, 78357, 78791, 78792, 78793, 78793, 80407
Applications for Certification as Certified State Telecommunications Relay Service Programs Filed:
Pleading Cycle Established for Comment on Applications, 9118
Applications for Consent to the Transfer of Control of Licenses:
XM Satellite Radio Holdings Inc., Transferor, to Sirius Satellite Radio Inc., Transferee, 52046
Auction of AWS-1 and Broadband PCS Licenses Scheduled for July 29, (2008), 20664
Auction of LPTV and TV Translator Digital Companion Channels Scheduled for November 5, 2008; Notice and Filing Requirements, etc., 53020
AWS-1 and Broadband PCS Licenses; Auction Rescheduled, 30919
Closed Auction of Licenses for Cellular Unserved Service Areas Scheduled for June 17, 2008, etc., 18276, 26112
Comment Sought on Petition for Declaratory Ruling that Text Messages and Short Codes, 4866
Commercial Mobile Alert System; Commercial Mobile Service Providers Must File Elections Regarding Participation, 51637
Commercial Spectrum Enhancement Act and Modernization of Competitive Bidding Rules and Procedures; Implementation, 18528
Committees, etc.:
WRC-11 Advisory Committee; Charter Renewal, 30938
Comprehensive Review of the Universal Service Fund Management, Administration, and Oversight, 60689
Consumer & Governmental Affairs Bureau Reports on the First Triennial Review of the Commission's Policies and Practices, etc., 4218

Consumer & Governmental Affairs Bureau Seeks. Comment on Request for Clarification, etc., 863, 18796
Blind Relay Service,
Crowell, William F.; Amateur Radio Service Station W6WBJ; License Renewal Application, 10029
Debarments:
Adame, Rafael G., 37954
Green, Allan, 50969
Holman, William, 50618
Kennedy, Thomas J. III, 34932
Madeiros, Keith J., 8692, 34934
Marchelos, George, 50620
Mello, Joseph E., 53868
Nelson, Earl, 50622
Schools and Libraries Universal Service Support Mechanism, 12733, 24287, 32577, 32579, 32581, 36082, 36084, 72480
Digital Wireless Handset Manufacturers and Public Mobile Service Providers:
Hearing Aid Compatibility Issues; Agent Designation Obligation, 45008
DIRS Reporting Data to be Shared with Federal ESF-2 Agencies, 56585
Forbearance Petitions:
Verizon and Qwest; Cost Assignment Rules Relief, 33430
Herring Broadcasting, Inc. d/b/a WealthTV, Complainant v. Time Warner Cable Inc., Defendant, et al., 65312
Internet Protocol-Based Telecommunications Relay Service Users:
Assignment of Ten-digit Telephone Numbering System Linked to North American Numbering Plan; Related Issues, 16304
Internet Protocol Relay and Video Relay Service Eligible for Compensation from the Interstate Telecommunications Relay Service Fund:
Hawk Relay, LLC; Provider Certification, 49670
LPTV and TV Translator Digital Companion Channels Auction; Auction 85 Comment Request, 43230
Media Bureau Seeks Comments on Possible Changes to FCC Forms 395-A and 395-B, 21346
Meetings:
Advisory Committee for the 2011 World Radiocommunication Conference, 78358
Advisory Committee on Diversity for Communications in the Digital Age, 10029, 40874, 61419
Broadband and the Digital Future; En Banc Hearing, 41355
Consumer Advisory Committee, 14249, 33090, 64333
Deletion of Agenda Item, 46005
North American Numbering Council, 6968
Overcoming Barriers to Communications Financing, 40348
Meetings; Sunshine Act, 2920, 14249, 19064, 20049, 20924, 26991, 28824, 32707, 44745, 49200, 50625, 55082, 56584, 56585, 60695, 64947, 76652, 79880
Meetings; Sunshine Act; Cancellation, 50625
Meetings; Sunshine Act; Deletion of Agenda Item, 66644
Multiple Audio Entertainment Services Support Devices; Development, 52657
National Exchange Carrier Association; Payment Formula and Fund Size Estimate for Interstate Telecommunications Relay Services Fund, 26992
Petition for Declaratory Ruling that Text Messages and Short Codes are Title II Services or are Title I Services, etc., 10775
Petition for Reconsideration of Action in Rulemaking Proceeding, 73327
Radio Broadcasting Services:
AM or FM Community of License Change Proposals, 32708
AM or FM Proposals To Change The Community of License, 4572, 12175, 15159, 27824, 39309, 50015, 62275, 74494
Rulemaking Proceedings, etc., 187, 4572, 9333, 11418, 12733, 14468, 15159, 18797, 20050, 21347, 22948, 24596, 28116, 40348, 43753, 45103, 49201, 50971, 55513
Federal-State Joint Board on Universal Service, 30393
Rural Health Care Support Mechanism, 4573, 8670
Schools and Libraries Universal Service Support Mechanism; Debarment Notice, 8692
Settlements, etc.:
LPTV and TV Translator Digital Companion Channels Auction, 46005
State Telecommunications Relay Service Programs Certification, 45006
Telecommunications Relay Services and Speech-to-Speech Services for Individuals with Hearing and Speech Disabilities, 21347
Transmission of Calling Party Number; Liberty Public School District Petition for Waiver, 50815
Use of Non-service Initialized Phones to Make Fraudulent 911 Calls, 28116
Video Relay Service Eligible for Compensation from the Interstate Telecommunications Relay Service:
CSDVRS, LLC; Provider Certification, 49670
Wireless Telecommunications Bureau Grants Extension of Time to File Comments:
CTIA's Petition for Declaratory Ruling Regarding Wireless Facilities Siting, 54805
Wireless Telecommunications Bureau Seeks Comment on Petition for Declaratory Ruling by CTIA - The Wireless Association, 50972

Federal Contract Compliance Programs Office

RULES
Nondiscrimination and Affirmative Action Obligations of Contractors and Subcontractors Regarding Protected Veterans, 18712

Federal Crop Insurance Corporation

RULES
Catastrophic Risk Protection Endorsement; Group Risk Plan of Insurance Regulations; and the Common Crop Insurance Regulations, Basic Provisions, 70861
Catastrophic Risk Protection Endorsement andInsurance Regulations Group Risk Plan; Amendment, 36407
Common Crop Insurance Regulations:
Coverage Enhancement Option Provisions, 43607
Dry Pea Crop Provisions, 51573
Florida Citrus Fruit Crop Provisions, 7190
Cultivated Wild Rice Crop Provisions, 11314
Florida Citrus Fruit Crop Provisions; Correction, 10973
Mustard Crop Provisions, 11318
Common Crop Insurance Regulations, Coverage Enhancement Option Provisions; Corrections, 80295
General Administrative Regulations:
Administrative Remedies for Non-Compliance, 76868
Mustard Crop Provisions; Correction, 17243

PROPOSED RULES
Common Crop Insurance Regulations:
Dry Pea Crop Provisions, 3411
Grape and Table Grape Crop Insurance Provisions, 11054

NOTICES
Agency Information Collection Activities; Proposals, Submissions, and Approvals, 64595
Community Outreach and Assistance Partnership Program; Request for Applications, 75990
Funding Opportunity Title:
Commodity Partnerships for Risk Management Education, 3660
Commodity Partnerships for Small Agricultural Risk Management Education Sessions; Commodity Partnerships Small Sessions Program, 3668
Community Outreach and Assistance Partnership Program, 3675
Crop Insurance Education in Targeted States (Targeted States Program), 3681, 30601

Federal Deposit Insurance Corporation

RULES
Assessment Dividends, 73158
Capital Adequacy Supervisory Review Process, Pillar 2; Basel II Advanced Capital Framework Implementation, 44620
Community Reinvestment Act Regulations, 78153
Deposit Insurance Regulations:
Temporary Increase in Standard Coverage Amount; Mortgage Servicing Accounts, 61658
Deposit Insurance Regulations; Revocable Trust Accounts, 56706
Deposit Insurance Requirements After Certain Conversions; Definition of Corporate Reorganization:
Definition of Corporate Reorganization; Optional Conversions (Oakar Transactions), etc., 2143
Optional Conversions (Oakar Transactions); Additional Grounds for Disapproval of Changes in Control; and Disclosure of Certain Supervisory Information, 55432
Fair Housing and Nondiscrimination on the Basis of Disability, 45854
Financial Education Programs That Include the Provision of Bank Products and Services; Limited Opportunity to Resubmit Comment, 35337, 55431, 63338
Insured Depository Institution Failure Event; Deposit Accounts Processing, 41170
Large-Bank Deposit Insurance Determination Modernization, 41180
Minimum Capital Ratios; Capital Adequacy Guidelines; Capital Maintenance; Capital: Deduction of Goodwill Net of Associated Deferred Tax Liability, 79602
Recordkeeping Requirements for Qualified Financial Contracts, 78162
Risk Based Assessments, 78155
Risk-Based Capital:
Advanced Capital Adequacy Framework; Basel II; Correction, 21690
Rules of Practice and Procedure, 73153
Temporary Liquidity Guarantee Program, 64179, 66160, 72244

PROPOSED RULES
Assessment Dividends, 15459
Assessments, 61560, 67423
Minimum Capital Ratios; Capital Adequacy Guidelines; Capital Maintenance; Capital:

Special Committee 215 Aeronautical Mobile Satellite (Route) Services Next Generation Satellite Services and Equipment, 56756
Treatment of Certain Claims on, or Guaranteed by, Fannie Mae and Freddie Mac, 63656
Minority and Women Outreach Program Contracting, 420
Processing of Deposit Accounts in the Event of an Insured Depository Institution Failure, 2364
Insurance Determination Modernization, Large-Bank Deposit Insurance Determination Modernization; Limited Opportunity to Resubmit Comment, 63406
Qualified Financial Contracts; Recordkeeping Requirements, 43635
Risk-Based Capital Guidelines:
Capital Adequacy Guidelines; Standardized Framework, 43982

NOTICES

Agency Information Collection Activities; Proposals, Submissions, and Approvals, 187, 491, 4220, 6506, 6725, 10030, 13002, 18529, 20050, 28824, 30938, 34936, 43934, 49201, 49671, 51300, 54807, 58235, 62499, 78794
Consumer Information for Hybrid Adjustable Rate Mortgage Products; Illustrations, 30997
Covered Bond Policy Statement, 43754
FDIC Advisory Committee on Economic Inclusion; Charter Renewal, 75115
Federal Deposit Insurance Act:
Bank and Savings and Loan Holding Companies; Participation by Institution-Affiliated Parties; Policy Statement; Correction, 5270
Federal Deposit Insurance Corporation Restoration Plan Establishment, 61598
Guidelines for Appeals of Material Supervisory Determinations, 30393
Insurability of Funds Underlying Stored Value Cards and Other Nontraditional Access Mechanisms, 67155
Interim Final Statement of Covered Bond Policy, 21949
Joint Report; Differences in Accounting and Capital Standards Among the Federal Banking Agencies:
Report to Congressional Committees, 50326
Loans in Areas Having Special Flood Hazards; Interagency Questions and Answers Regarding Flood Insurance, 15259
Material Supervisory Determinations; Guidelines for Appeals, 54822
Meetings:
Advisory Committee on Economic Inclusion, 11637, 35688
Meetings; Sunshine Act, 3724, 7558, 12175, 13234, 20050, 28117, 34017, 39962, 46625, 53249, 55513, 57357, 57624, 58964, 61860, 61861, 62276, 62500, 63983, 66899, 72482, 75719, 79881
Meetings; Sunshine Act; Change in Subject Matter, 61861
Proposed Interagency Appraisal and Evaluation Guidelines, 69647
Statement of Policy on Bank Merger Transactions, 8870

Federal Election Commission

RULES

Extension of Administrative Fines Program, 72687

PROPOSED RULES

Contributions Bundled by Lobbyists, Registrants and the PACs of Lobbyists and Registrants; Disclosure, 51960
Increased Contribution and Coordinated Party Expenditure Limits for Candidates Opposing Self-financed Candidates, 62224

NOTICES

Agency Procedures, 74494
Antidiscrimination and Retaliation Act (No FEAR Act), 27825
Meetings:
Federal Election Commission, 48212
Meetings; Sunshine Act, 491, 3467, 8696, 13542, 20051, 24289, 35136, 40875, 41080, 43448, 49203, 52355, 52661, 57357, 58591, 61861, 63149, 66245, 67157, 67869, 69662, 73327, 76027, 77025
Price Index Increases for Expenditure Limitations, 8696
Privacy Act; Systems of Records, 336
Rules of Procedure, 5568
Special Election Filing Dates:
California; Twelfth Congressional District, 10440
Indiana, 3724
Louisiana; 6th Congressional District, 6968
Maryland; 4th Congressional district, 24983
Mississippi; 1st Congressional District, 1344, 11918
Ohio; 11th Congressional District, 52660

Federal Elections Commission

RULES

Repeal of Increased Contribution and Coordinated Party Expenditure Limits for Candidates Opposing Self-Financed Candidates, 79597

Federal Emergency Management Agency

RULES

Assistance Program Under the 9/11 Heroes Stamp Act, 28357
Changes in Flood Elevation Determinations, 76230, 76232
Community Eligibility Suspension, 65775
Community Eligibility Suspensions, 2816, 4697, 10155, 14185, 18188, 24178, 33311, 40468, 43632, 48130, 50726, 53747, 56731, 64554, 67414
National Flood Insurance Program, 17926
Disaster Assistance; Change in Federal Share for Alternate Projects for Public Facilities, 20549
Elevation Determinations, 67416
Final Flood Elevation Determinations, 63647, 73182, 76234
Flood Elevation Determinations, 2818, 2830, 5455, 7476, 9699, 12640, 12647, 18189, 19161, 20807, 20810, 21049, 23121, 25542, 25560, 26026, 26030, 28044, 28046, 28350, 31944, 33313, 33315, 33371, 33321, 35077, 35079, 35953, 35958, 36803, 38132, 40180, 42265, 42266, 44924, 46809, 46811, 48136, 48142, 52619, 52621, 53750, 54321, 55442, 56737, 60159, 60162, 63076, 65777, 65778, 69564
District of Columbia, Washington, DC; Withdrawal, 36472
Flood Elevation Determinations; Correction, 35083
Management Costs, 50881, 70894
National Flood Insurance Program; Assistance to Private Sector Property Insurers; Write-Your-Own Arrangement, 18182
Suspension of Community Eligibility, 60158, 75609

PROPOSED RULES

Flood Elevation Determinations, 2859, 4144, 5480, 9740, 9750, 12684, 18230, 20890, 23164, 25633, 26060, 28073, 28394, 30356, 30359, 33372, 35112, 35994, 36830, 40266, 42744, 42755, 46849, 46851, 46853, 48169, 48170, 51400, 52230, 52233, 53809, 53814, 55469, 56779, 60216, 63113, 63116, 67463, 69595
Flood Elevation Determinations; Corrections, 2880, 9754, 12697, 24036, 52234
Proposed Flood Elevation Determinations, 64576, 65811, 66574, 70944, 74666, 76318, 76322, 76324
Proposed Flood Elevation Determinations; Correction, 74673, 76324
Withdrawal of Proposed Flood Elevation Determination for the Unincorporated Areas of Richland County, South Carolina, 4156

NOTICES

Adjustment of Countywide Per Capita Impact Indicator, 60302
Adjustment of Statewide Per Capita Impact Indicator, 60303
Adjustment of Statewide Per Capita Threshold for Recommending a Cost Share Adjustment, 4887
Agency Information Collection Activities; Proposals, Submissions, and Approvals, 2268, 7569, 11128, 21359, 22964, 27543, 27544, 27545, 27546, 27548, 30960, 32591, 37980, 37981, 45776, 49696, 50050, 52402, 52868, 52869, 53884, 53885, 53886, 61143, 61144, 61145, 72496, 72497, 73660, 73949, 76370, 76371, 79138
Committees, etc.:
National Advisory Council; Applicants, 8890
Compendium of Flood Map Changes, 12749, 62301
Disaster and Related Determinations:
Alabama, 53891
Alaska, 60306
Arkansas, 8892, 18547, 30961, 67875
Colorado, 32040
Florida, 65867
Georgia, 18548, 32040
Hawaii, 8891
Illinois, 38237, 63185
Indiana, 7570, 35146
Iowa, 2516, 32041
Kansas, 7570, 42359, 67534
Kentucky, 11428, 64623
Louisiana, 53892, 63185
Maine, 53892
Michigan, 42821
Minnesota, 38237
Mississippi, 32041
Missouri, 2517, 8892, 16030, 18548, 32042, 38238, 71665
Nebraska, 4253, 33444, 45028
Nevada, 2928
New Hampshire, 50978, 53893
New Mexico, 50978
North Carolina, 63184
Ohio, 65867
Oklahoma, 28148, 42359, 64624
Puerto Rico, 60307, 67535
South Dakota, 32042
South Dakota;, 42360
Tennessee, 11426
Texas, 45029, 63186, 67536
Vermont, 43765, 50979
Virgin Islands, 67535
Disaster Declarations:
3Texas, 46638
Alabama, 55520, 60303
Arizona, 26129
Arkansas, 8890, 11427, 13008, 18549, 21148, 21360, 22967, 24079, 26129, 28147, 30961, 32038, 33445, 36882, 56858
California, 2517, 40355, 55521, 75123

California; Amendment, 19524
Florida, 52402, 52403, 52404, 53893, 54416, 57376, 60307, 64624
Georgia, 18549, 36095
Idaho, 46636
Illinois, 14826, 16030, 38238, 39324, 40355, 42821, 45027, 46636, 48235, 52405, 62302, 64625, 66660, 70357, 71665
Indiana, 16030, 25758, 30962, 35147, 35148, 36096, 36097, 36882, 39325, 42361, 46637, 48235, 48236, 60304, 60308, 62302, 64625, 65868, 67534, 67875, 70357
Iowa, 33445, 36097, 36098, 36883, 39326, 40356, 43766, 48236, 50833, 50979, 50890, 52405, 53894
Kansas, 13008, 46913, 54417, 72498
Kentucky, 14827, 18550, 19524, 30963, 40356, 64625, 65868
Louisiana, 53894, 53895, 54417, 54418, 55521, 56858, 60304, 60308, 64626, 65869, 73342, 76371
Louisiana (Amendment No. 6), 71666
Maine, 30412, 30414, 30962, 32039
Michigan, 52405, 53895
Minnesota, 40356, 42822, 46914
Mississippi, 30414, 30962, 64626
Missouri, 2928, 18550, 19524, 21149, 24080, 25758, 28147, 28148, 30414, 39327, 42362, 43766, 45027, 46637, 50980, 53896, 54418, 72498, 75123
Montana, 36099
Nebraska, 33445, 36884, 39329, 40357, 46636
Nevada, 4253
New Hampshire, 50980, 56859, 62303, 76371
New Mexico, 52406
North Carolina, 65869
Oklahoma, 2269, 2518, 30414, 30962, 30963, 32039, 33446, 35148, 43766, 65869
Oregon, 2269, 4253
Puerto Rico, 62303, 64626
Tennessee, 11428, 11429, 13009, 14827, 16031
Texas, 46638, 48236, 48237, 50981, 54418, 55521, 60305, 60309, 60310, 64627, 65870, 73342, 75123
Vermont, 55522
Virgin Islands, 70358
Washington, 2518, 2929, 4252
West Virginia, 36884, 39328, 42362
Wisconsin, 36099, 36885, 38239, 39328, 39329, 40357, 42362, 42822, 45028, 48234, 50981
Disaster Housing Assistance Program (DHAP)-Ike, 75729
Disasters and Related Determinations:
Indiana, 57375
Mississippi, 57376
Emergency and Related Determinations:
Alabama, 53887
California, 42358
Florida, 53887
Illinois, 16031
Louisiana, 53888, 54414
Mississippi, 53888
Ohio, 24079
Texas, 16031, 53889
Wisconsin, 16032
Emergency Declarations:
Alabama, 53890
California, 42359, 52406, 70357
Florida, 52406, 54415, 60305
Illinois, 26128
Kansas, 4251
Louisiana, 52407, 54415, 54416
Louisiana (Amendment No. 1), 71666
Mississippi, 52407, 54414
Missouri, 2928
Ohio, 33444
Oklahoma, 2268
Texas, 18546, 18547, 52408, 53890, 53891, 54416, 54419, 60306
Wisconsin, 22967
FEMA 501; National Incident Management System, 26403
Flood Hazard Maps and Data, 63184
Grants, etc.:
Assistance to Firefighters Grant Program, 13552
Major Disaster and Related Determinations:
California, 74178
Major Disaster Declaration:
Arkansas, 74178
California, 74179
Maximum Amount of Assistance Under the Individuals and Households Program, 60310
Meetings:
National Advisory Council, 4252, 21970, 40592, 67536
National Advisory Council Teleconference, 31496
National Fire Academy Board of Visitors, 13244, 52870
National Fire Academy Board of Visitors; Teleconference, 36886
National Disaster Housing Strategy; Comment Request, 43250
National Flood Insurance Program:
Private Sector Property Insurers Assistance; FY2008 and FY2009 Arrangements, 46028
National Incident Management System Guideline for the Credentialing of Personnel, 78377
National Incident Management System Intelligence/ Investigations Function Guidance Document, 78378
National Response Framework, 4887
Overpayments Collection; Procedures Termination, 51831
Protection and Recovery Following Radiological Dispersal Device and Improvised Nuclear Device Incidents; Planning Guidance, 45029
Snow Assistance and Severe Winter Storm Policy; Revision, 43243
Use of Digital Flood Data, 28491
Voluntary Private Sector Accreditation and Certification Preparedness Program, 79140

Federal Energy Regulatory Commission

RULES
Annual Charges for the Use of Government Lands Fee Schedule; Update, 3626
Annual Update of Filing Fees, 23946
Blanket Authorization Under FPA Section 203, 11003, 43066
Business Practices and Communication Protocols for Public Utilities Standards, 43848
Critical Energy Information Infrastructure, 45609
Cross-Subsidization Restrictions on Affiliate Transactions, 11013, 17246, 43072
Electronic Tariff Filings, 57515
Electronic Tariff Filings; Correcting Amendments, 63886
Elimination of FERC Form, 14173
Ex Parte Contacts and Separation of Functions, 62881, 64518
Facilities Design, Connections and Maintenance Reliability Standards, 1770
Mandatory Reliability Standard for Nuclear Plant Interface Coordination; Correction, 63770, 67387
Mandatory Reliability Standards for Critical Infrastructure Protection, 7368
Market-Based Rates for Wholesale Sales of Electric Energy, Capacity and Ancillary Services by Public Utilities, 25832, 79610
Modification of Interchange and Transmission Loading Relief Reliability Standards, etc., 43613
Natural Gas Pipelines; Project Cost and Annual Limits, 8190
Pipeline Posting Requirements under Section 23 of the Natural Gas Act, 73494
Preventing Undue Discrimination and Preference in Transmission Service, 2984, 39092
Promotion of a More Efficient Capacity Release Market; Correction, 37058, 72692, 79628
Review of FERC Form Nos. 6 and 6-Q; Notice Terminating Proceeding, 79316
Revised Public Utility Filing Requirements for Electric Quarterly Reports, 65526
Revisions to Forms, Statements and Reporting Requirements for Electric Utilities and Licensees, 19389, 36414, 58720
Sales of Electric Power to the Bonneville Power Administration; Revisions to Average System Cost Methodology, 60105
Standards for Business Practices:
Interstate Natural Gas Pipelines and Public Utilities, 38
Standards of Conduct for Transmission Providers, 63796, 78183
Statement of Administrative Policy on Processing Reliability Notices of Penalty and Revisions to Order No., 72, 21814
Submissions to the Commission Upon Staff Intention to Seek an Order to Show Cause, 29431
Transparency Provisions of Section 23 of the Natural Gas Act, 1014, 55726
Wholesale Competition in Regions with Organized Electric Markets, 64100

PROPOSED RULES
Annual Charges Assessments for Public Utilities; Inquiry Notice, 22867
Contract Reporting Requirements of Intrastate Natural Gas Companies, 72395
Demand Response in Organized Electric Markets; Technical Conference, 29450
Electric Reliability Organization Interpretations of Specific Requirements of Frequency Response, Bias, Voltage, and Reactive Control Reliability Standards, 71971
Electronic Tariff Filings, 23137
Ex Parte Contacts and Separation of Functions, 29451
Forms, Statements, and Reporting Requirements for Electric Utilities and Licensees Revisions, 5136
Frequency Response and Bias and Voltage and Reactive Control Reliability Standards:
Electric Reliability Organization Interpretations of Specific Requirements, 77560
Mandatory Reliability Standards:
Critical Infrastructure Protection, 55459, 62229
Nuclear Plant Interface Coordination, 16586, 21859
Market-Based Rates for Wholesale Sales of Electric Energy, Capacity and Ancillary Services by Public Utilities, 51744
Modification of Interchange and Transmission Loading Relief Reliability Standards, etc., 22856, 30326
Orders:
Blanket Authorization Expansion; Supplemental Comments Request, 43175
Pipeline Posting Requirements under Section 23 of the Natural Gas Act, 1116
REGULATORY AGENDA
Semiannual Regulatory Agenda, 24831
Revised Public Utility Filing Requirements for Electric Quarterly Reports, 30543

Standards for Business Practices:
Communication Protocols for Public Utilities, 22849
Interstate Natural Gas Pipelines, 55460
Standards of Conduct for Transmission Providers, 16228
Standards of Review for Modifications to Jurisdictional Agreements; Withdrawal, 79420
Transparency Provision under Section 23 of the Natural Gas Act, 4131
Version Two Facilities Design, Connections and Maintenance Reliability Standards, 63105
Western Electricity Coordinating Council Regional Reliability Standard Regarding Automatic Time Error Correction, 71977
Wholesale Competition in Regions with Organized Electric Markets, 12576

NOTICES

Agency Information Collection Activities; Proposals, Submissions, and Approvals, 2232, 5528, 7723, 8651, 9108, 10235, 10747, 13535, 14976, 16660, 20267, 21622, 26087, 27527, 32697, 34280, 36309, 38189, 42553, 54392, 57343, 57344, 61103, 61414, 61415, 70339, 70988, 74163
Agenda for Workshop:
Control and Affiliation for Purposes of the Commission's Market-Based Rate Requirements Under Section 205 of the Federal Power Act etc., 72783
Amended Certificate:
Gulf Crossing Pipeline Co. LLC, 78770
Amendment:
Texas Gas Transmission, LLC, 79874
Amendment to Petition for Temporary Waiver of Tariff Provisions and Request for Expedited Action:
Gulfstream Natural Gas System, L.L.C., 15501
Applications:
Aberdeen Hydro, LLC, 5531
AER NY-Kinetics, LLC, 28813
AES Sparrows Point LNG, LLC, et al., 57346
Agency Valley Hydro, LLC, 26380
Alabama Power Co., 7282, 8652, 15503, 24582, 34002, 46609, 52338, 67493, 78770
Alaska Power & Telephone Co., 17966, 29131, 66888
Alaska Village Electric Cooperative, 53411
Alcoa Power Generating Inc., 41051
Algonquin Gas Transmission, LLC, 36852, 51455
Ameren/UE, 34004, 38190, 39010, 40560, 46256, 50314, 55827, 73314
American Electric Power, 34922
ANR Pipeline Co., 52034
Appalachian Power Co., 34004, 41052, 41053, 53412, 53413, 62490
Arkansas River Hydro 3, LLC, 7728
Arkansas River Hydro 5, LLC, 10010
Arlington Storage Co., LLC, 5830
Atlas Pipeline Mid-Continent WestTex, LLC and Pioneer Natural Resources (USA), Inc., 63954
Atmos Energy Corp., 78771
Atmos Pipeline and Storage, LLC, 55060, 72468
Augusta Canal Authority, 14977, 40859
Avista Corp., 71628, 73315
Bangor Water District, 66032
Barren River Lake Hydro, LLC, 26381
Barrington Hydro LLC, 55833
Bear Swamp Power Co. LLC, 28442
Birch Power Co.; BPUS Generation Development LLC, 40860
Birch Power Co. and Brookfield Power Co., 63464
Birch Power Co. and Turnbull Hydro, L.L.C., 32314, 32315
Black River Felts Mills LLC, 29499
Blue Light Power, LLC, 26090
Borough of Weatherly, PA, 45430
BPUS Generation Development, LLC, 10748, 28814, 43731, 66889, 69619, 73316
Brazos River Authority, 10237
BreitBurn Operating, L.P., 57345
Brookfield Power Piney & Deep Creek, LLC, 40861
Caledonia Energy Partners, L.L.C., 5538
California Wave Energy Partners I, L.L.C., 6950
Calligan Power, LLC and Renewable Energy Development, LLC, 76619
Calligan Power, LLC, Renewable Energy Development, LLC, 76620
Cameron Interstate Pipeline, LLC, 38443
Canyon Creek Compression Co., 40862
CenterPoint Energy Gas Transmission Co., 9313, 18525, 31853, 51456, 72784, 79074
CenterPoint Energy Gas Transmission Co.; Texas Eastern Transmission, LP, 44711
Ceresco Power and Light, 50314
Cheniere Creole Trail Pipeline, L.P., 1332, 13537
Chestnut Ridge Storage LLC, 1332
Cinnamon Ranch, 19493
City and Borough of Sitka, AK, 41066
City of Aspen, CO, 55827
City of Hastings, MN, 24581
City of Holyoke Gas and Electric, 40862
City of Martinsville, WV and American Municipal Power-Ohio, Inc., 52339
City of New York, 61850
Clark Canyon Hydro, LLC, 62974
Clementine Dam Hydro, LLC, 7729
Coastal Bend Gas Storage, LLC, 29129
Coastal Power, Inc., 42555
Colorado Interstate Gas Co., 57088
Columbia Gas Transmission Corp., 13538, 14978, 20619, 42555, 47141
Columbia Gas Transmission Corp. and Somerset Gas Gathering of Pennsylvania, LLC, 27527
Columbia Gulf Transmission Co., 6956
Columbia Gulf Transmission Co. and Tennessee Gas Pipeline Co., 50799
Columbia Gulf Transmission Co. et al., 16295
Columbia, SC, 61104
Consolidated Edison Energy Massachusetts, Inc. et al., 9109
Consumers Energy Co., 26382, 44711, 62975, 75700
Copper Valley Electric Assn., 38444
Cordova Electric Cooperative, Inc., 76621
Corning Natural Gas Co., 55504
Cornwell, Howard and Verna, et al., 35128
Crane & Co., 41061
Crisp County Power Commission, 48378, 57089
Dalton Hydro, LLC and Ampersand Gilman Hydro LP, 52340
Dan River Hydropower LLC, 29128
David Terry Hydro, LLC, 10011
Davis Hydro, LLC., 46610
Delaware River Basin Commission, 73317
Deleware County Electric Cooperative, 43731
Distrigas of Massachusetts Corp., 2234
Division Canyon Hydro, LLC, 43732
Dominion Transmission, Inc., 2473, 65300, 69620
Douglas County, OR, 38190
Duke Energy Carolinas, LLC, 51457, 55505
Duke Energy Kentucky, Inc., 62974
Eagle Crest Energy Co., 13538, 26089, 26094
East Tennessee Natural Gas, LLC, 4860
East Texas Electric Cooperative, Inc., 10023
EcoElectrica, L.P., 15511
El Dorado Irrigation District, 60682
Emmett Sanders Hydro, LLC, 10012
Empire Pipeline Inc., 29495, 29500, 36066
Energy Northwest, 36310, 54793
Erie Boulevard Hydropower, L.P., 10763, 31448
Eugene Water and Electric Board, 70340, 75417
EXcel energy, 46608
Fairlawn Hydroelectric Co., LLC., 30390
Fall Line Hydro Co., Inc., et al., 35127
FFP Detroit 1, LLC, 16289
FFP Missouri 10, LLC and FFP Missouri 11, LLC, 43929
FFP Missouri 12, LLC, 44986
FFP Missouri 13, LLC, 44986
FFP Missouri 14, LLC, 44987
FFP Missouri 15, LLC, 44987
FFP Missouri 16, LLC, 69621
FFP Missouri 17, LLC, 69621
FFP Missouri 18, LLC, 69621
FFP Missouri 19, LLC, et al., 69622
FFP Missouri 1, LLC and FFP Missouri 2, LLC, 43928
FFP Missouri 21, LLC, 69622
FFP Missouri 22, LLC, 72785
FFP Missouri 23, LLC, 69622
FFP Missouri 24, LLC, 69623
FFP Missouri 25, LLC, 69623
FFP Missouri 26, LLC, et al., 69624
FFP Missouri 3, LLC and FFP Missouri 4, LLC, 43929
FFP Missouri 5, LLC and FFP Missouri 6, LLC, 43929
FFP Missouri 7, LLC, 43930
FFP Missouri 8, LLC and FFP Missouri 9, LLC, 43930
FFP Niagara Project 1, LLC, 16290
FFP Ohio River 10, LLC; FFP Ohio River 11, LLC, 46611
FFP Ohio River 12, LLC, 46611
FFP Ohio River 13, LLC, 50800
FFP Ohio River 14, LLC, 50954
FFP Ohio River 15, LLC, 50800
FFP Ohio River 16, LLC and FFP Ohio River 17, LLC, 50955
FFP Ohio River 18, LLC, 50801
FFP Ohio River 19, LLC, 50801
FFP Ohio River 1, LLC, 46611
FFP Ohio River 20, LLC, 50802
FFP Ohio River 21, LLC, 50955
FFP Ohio River 22, LLC, 50954
FFP Ohio River 2, LLC, 46612
FFP Ohio River 7, LLC, 46612
FFP Ohio River 8, LLC, 46612
FFP Ohio River 9, LLC, 46613
FFP Project 1, LLC, 74165
Fire Mountain Lodge, 28443
FirstLight Hydro Generating Co., 50315
Florida Gas Transmission Co., 48208
Florida Gas Transmission Co., LLC, 28444, 70630
Forest County Hydroelectric Corp., 50802
Four Dam Pool Power Agency; Cooper Valley Electric Association, Inc., 70342
Four Dam Pool Power Agency; Kodiak Electric Association, Inc., 71629
Four Dam Pool Power Agency; Southeast Alaska Power Agency, 70342
Fourever Green Energy Co., 55827
FPL Energy Maine Hydro LLC, 26383
Gathright Hydroelectric Project, 22361
Georgia Power Co., 6954, 8653, 15501, 15509, 51458, 53413, 57090, 63955, 69624
Golden Gate Energy Co., 61847, 61856
Goodwin Hydro, LLC, 7727

Grand River Dam Authority, 47141, 48205, 50316
Granite County, MT, 50316
Grays Harbor Ocean Energy Co., LLC, 26088, 26093, 74165, 74166, 74167
Great Lakes Hydro America, LLC, 55826
Green River 5 Hydro, LLC, 16291
Green Valley Association, 24966
Green Wave Energy Solutions, LLC, 5533, 76621, 76622
Greybull Valley Irrigation District, 76622
Gulf South Pipeline Co., LP, 20279
Ha-Best, Inc., 48208
Haida Corp., 62976
Hall, Gary E., 41062
Hansen, Scott, 5552
Hook Canyon Energy, LLC, 15513
Hoppie Canyon Hydro, LLC, 43732
Howell Heflin Hydro, LLC, 15502
HPML LLC, 41063
Hydrodynamics Inc., 2475, 21333, 39956, 39957, 40863, 49664, 49665
Hydro Green Energy, LLC, 10013, 10749, 27529, 27530, 40863
Hydro Matrix Limited Partnership, 70990
Idaho Power Co., 21333, 40864, 75417
Imperial Hydro, LLC, 7730
Independence Power, LLC, 57091
Inglis Hydropower, LLC, 47142
International Paper Co. and RSFC Land Management, LLC, 34005
Isabella Partners, 65592
ISO New England, Inc., 48207
Jacobsen, Wade, et al., 35129
Jacobson, Eric, 22359, 58574
Jersey Central Power and Light and PSEG Fossil LLC, 12405
KC LLC, 26096, 26110
KC LLC and Pine Creek Mine LLC, 26978
Kenai Hydro, LLC, 43733, 43734
Kentucky Hydro 10, LLC, 16292
Kentucky Hydro 11, LLC, 16293
Kentucky Hydro 2, LLC, 15504
Kentucky Hydro 3, LLC, 10014
Kentucky Hydro 4, LLC, 15505
Kentucky Hydro 8, LLC, 15506
Kern River Gas Transmission Co., 40333
Kiamichi Hydro, LLC, 10009
Kinder Morgan Louisiana Pipeline LLC, 43734
Lake George Hydro, LLC, 50313
Lake Powell Hydroelectric System, 26981
Liberty Gas Storage, LLC, 49666
Little River Hydro, LLC, 5534
Littleville Power Co., Inc., 50956, 66032
Lock 12 Hydro Partners, 41066
Lock 14 Hydro Partners, 41066
Loomis Creek Hydro, LLC, 43735
Los Angeles Dept. of Water and Power, 43735
Loup River Public Power District; Scoping Meetings and Site Visits, 77663
Lower Valley Energy; Town of Afton, WY, 9110
Mackay Bar Corp., 66033
Magnum Gas Storage, LLC, 58216
Mananook Associates, 50317
MarkWest Pioneer, LLC, 32316
MARMC Enterprises, LLC, 26975, 28810, 31451, 70990
McCallum Enterprises I Limited Partnership, 32317
Michael Goodman, 73317
Middlebury Electric, LLC, 52340
Midland Cogeneration Venture Ltd. Partnership, 32699
Millennium Pipeline Company, L.L.C., 20620
Mississippi 24 Hydro, LLC, 58217
Mississippi 5 Hydro, LLC, 5535
Mississippi 8 Hydro, LLC, 26384
Mississippi River 14 Hydro, LLC, 57091
Mississippi River 14 Hydro, LLC and BPUS Generation Development, LLC, 50802
Modern Hydro, 50317
Monadnock Paper Mills, Inc., 73927
Morgantown Hydro, LLC, 7726
Moss, Richard, 36310
Natural Currents Energy Services, LLC, 50605, 52852, 74168, 76623
Natural Gas Pipeline Co. of America LLC, 1867, 20279, 64608
Nevada Hydro Co., Inc., 62495
Nevada Irrigation District, 34281
New Home Storage, LLC, 31853
New Mexico Gas Co., Inc. and Public Service Co. of New Mexico, 75418
NM Hydroelectric Power, LLC; Peterson Machinery Sales; Grand Traverse County and the City of Traverse City, MI, 72785
North Baja Pipeline, LLC, 24583
Northern Illinois Hydropower, LLC, 50803
Northern Natural Gas Co., 18264, 65591
Northern Natural Gas Co. and Elk City Oklahoma Pipeline, L.P., 59615
Northern Natural Gas Co. and PVR Midstream LLC, 1868
Northwest Pipeline GP, 59616
NSC Smelter, LLC, 65593
NT Hydro, 7731
Nushagak Electric and Telephone Cooperative, 38191
Ocean Renewable Power Co., LLC, 52341
Oliver Hydro, LLC, 16294
Oologah Lake Dam Hydro, LLC, 46613
Orange Cove Irrigation District, et al., 35129
Orbit Gas Storage, Inc., 33809
Oregon LNG and Oregon Pipeline Co., LLC, 65301
ORPC Alaska, LLC, 47142
Osage Hydroelectric Project, 3246, 31849
Ozark Gas Transmission, L.L.C. and Enogex LLC, 50804
Pacific Gas and Electric Co., 9783, 10238, 26092, 29744, 34282, 34284, 41065, 41067, 49177, 55828
Parker Knoll Hydro, LLC, 55829
Pelican Utility District, 61413
Perryville Gas Storage LLC, 44980
Petal Gas Storage, LLC, 9115
Pine Creek Mine LLC, 55833
Placer County Water Agency, 9113
Port Barre Investments, LLC (d/b/a Bobcat Gas Storage), 70343
Port Dolphin Energy LLC, 6497
Portland General Electric Co., 19061
PPL Great Works, LLC; Penobscot River Restoration Trust, 72786
PPL Holtwood, LLC, 10752
PPL Maine, LLC; Penobscot River Restoration Trust, 72787
PPL Montana, LLC, 42556
Progress Energy Carolinas, Inc., 5549, 7734, 8654
Public Service Co. of Colorado, 40558, 40559, 44242, 52853, 67494
Public Utility District No. 1, Chelan County, WA, 43736, 50318, 52033, 52035
Public Utility District No. 1 of Okanogan County, 65593
Puget Sound Energy, Inc., 11104, 31449, 52342
Puget Sound Energy, Inc., et al., 2233
Putnam Green Power, LLC, 7732
Red River Hydro, LLC, 28812
Renaissance Ketchikan Group LLC, 63465
Rhode Island Energy Group, LLC, 46614
Richard Moss, 80383
Riverbank Energy Center, LLC, 62976
Riverbank Ogdensburg, LLC, 75701
Robertson Energy Group LLC, 19058
Rochester Gas and Electric Corp., 28815
Rockhouse Mountain Energy, LLC, 69625
Rockies Express Pipeline LLC, 10238
Sabine Pass LNG, L.P., 65594
SAF Hydroelectric, LLC, 62491
Santiam Water Control District, 8658
SBER Royal Mills, LLC, 24580
Scott's Mill Hydropower, LLC, 75701
SG Resources Mississippi, L.L.C., 34006
Shelbyville Hydro, LLC; Prairie Power, Inc., 46614
Shifrin, Salvatore and Michelle, 8657, 28441, 52343
Snoqualmie River Hydro and Public Utility District No. 1 of Snohomish County, 50319
SourceGas Storage LLC, 34718
South Carolina Electric & Gas Co., 2481, 8659, 53414
Southeast Gas Storage, LLC, 36853
Southeast Supply Header, LLC, 43931
Southeast Supply Header, LLC and Southern Natural Gas Co., 76623
Southeast Supply Header, LLX, 9319
Southern California Edison Co., 2482, 2483
Southern Natural Gas Co., 22143, 75702
Spearfish, SD, 57092
Spearfish, SD; Scoping Meetings and Site Visit, 74480
St. Paul's School, 65595
Stennis Hydro, LLC, 26385
Stingray Pipeline Company, LLC, 23454
Susquehanna Power Co. et al., 62977
Sword Energy Limited, et al., 15510
Symbiotics, LLC; Dorena Hydro, LLC, 79460
Symbiotics, LLC; Fall River Rural Electric Cooperative, Inc., 55829
T.W. Phillips Pipeline Corp., 62977
Tarpon Whitetail Gas Storage, LLC, 2486
Tennessee Gas Pipeline Co., 6957, 9117, 10239, 26386, 42557
Texas Eastern Transmission, LP, 21628, 22144
Texas Gas Transmission, LLC, 50956, 53415, 65590
Thousand Springs Hydro, LLC, 43736
Tidewalker Associates, 46614
Toad Suck Ferry Hydro, LLC, 10015
Toccoa, GA, 43737
Tom Bevill Hydro, LLC, 15507
Town of Afton, 79075
Town of Bennington, VT, 66033
Town of Edgartown, 2467
TransColorado Gas Transmission Co., LLC, 11897, 28816
Transcontinental Gas Pipe Line Corp., 1338, 3248, 18265, 27528, 31854, 39011, 57616
Transfer of License, and Soliciting Comments, Motions to Intervene, and Protests, 19494
Turnbull Hydro, LLC, 66034
Tuttle Creek Hydro, LLC, 15508
Tyrpin, James and Patricia, 50321
UEK Corp. and Prospect Energy, LLC, 74168, 74169
UEK Delaware L.P., 52854
Union Electric Co., dba AmerenUE, 21624
Upper Peninsula Power Co., 1338
Utah Independent Power, 40865
Verdant Power, LLC, 74481, 76623
Virginia Electric and Power Co., 73318
Warmsprings Irrigation District, 67151
Warrior Hydro, LLC, 26387
Wellesley Rosewood Maynard Mills LP, 40560

Werner, John, 41064
West Texas Gas, Inc. and Reef International, L.L.C., 32317
White River Hub, LLC, 31450
Whitestone Power and Communications, 77023
Whiting Oil and Gas Corp., 69625
Whitman River Dam, Inc., 42557, 42558, 43737, 50319
Wickiup Hydro, LLC, 5536, 44980
Williston Basin Interstate Pipeline Co., 16661, 26096, 44243
Wisconsin River Power Co., 8660
Wright Patman Hydro, LLC, 5537
Wyckoff Gas Storage Co. LLC, 50320
Wyoming Interstate Co., Ltd., 31858, 53416
Xcel, 46608
York Haven Power Co., 18788
Atlantic Path 15, LLC; Institution of Proceeding and Refund Effective Date, 10428
Audit Report Issuance and Invitation to Comment: Southern Co. Services Inc., et al., 77665
Authorization for Continued Project Operation: Public Utility District No.1 of Pend Oreille County, 55830
Southern California Edison Company, 11105
Blanket Authorizations, 23243
AES Energy Storage, LLC, 62978
Alberta Power, LLC, 62979
ANR Pipeline Co., 48209
Arlington Wind Power Project LLC, 42558
Ashtabula Wind, LLC, 46257
Barton Windpower II, LLC, 61852
Barton Windpower, LLC, 62494
Brookfield Renewable Energy Marketing US, LLC, 41065
Buffalo Ridge I LLC, 72788
Burgess Capital LLC, 55060
Butler Ridge, LLC, 60259
Canandaigua Power Partners II, LLC, 67506
Canandaigua Power Partners, LLC, 67866
Carolina Gas Transmission Corp., 70636
CBA Endeavors, LLC, 31847
CenterPoint Energy Gas Transmission Co., 44988, 47152, 47153, 72469
CenterPoint Energy Gas Transmission Co.-Mississippi River Transmission Corp., 50609
Cheniere Creole Trail Pipeline, L.P., 45431
Cloud County Wind Farm, 42558
Coburn Energy, LLC, 60260
Colorado Interstate Gas Co., 36862
Columbia Gulf Transmission Co., 62980
Crystal Lake Wind II, LLC, 47143
Crystal Lake Wind, LLC, 46257
DC Energy Southwest, LLC, 38192
Dragon Energy LLC, 33069
Dynegy Marketing and Trade, 61853
Eastern Shore Natural Gas Co., 42562
East Tennessee Natural Gas, LLC, 1334, 29132
Elm Creek Wind, LLC, 61853
El Paso Natural Gas Co., 54396
Energy Systems North East, LLC, 47143
Equitrans, L.P., 11914, 28451, 34724
Erel Stillwater, LLC, 64940
Escanaba Paper Co., 40334
Evergreen Community Power, LLC, 34719
Evergreen Wind Power V, LLC, 67866
Farmers City Wind, LLC, 61853
FFP Ohio River 3, LLC et al., 42563
FFP Ohio River 5, LLC et al., 42564
Flat Ridge Wind Energy, LLC, 52035
Florida Gas Transmission Co., LLC, 16298, 38193
Fowler Ridge Wind Farm LLC, 47144
FPL Energy Oliver Wind I, Inc., 66892
GearyEnergy, LLC
Georgia-Pacific Brewton LLC et al., 38195
Glacial Energy Holdings, LLC, 31857
Grand Ridge Energy LLC, 40334
Green Energy Partners LLC, 42559
Green Light Energy, LLC, 31860
Gulfstream Natural Gas System, L.L.C., 36854
Happy Jack Windpower, LLC, 36854
Haverhill North Coke Co., 44984
Huntrise Energy Fund LLC, 42559
Indeck-Yerkes Limited Partnership, 40334
ISO New England Inc.; Filing, 24580
Kinder Morgan Interstate Gas Transmission LLC, 2476
Kinder Morgan Louisiana Pipeline LLC, 40335
KODA Energy, LLC, 65305
Krayn Wind LLC, 60260
Lempster Wind, LLC, 31859, 44984
Locust Ridge II, LLC, 44984
Majestic Wind Power LLC, 60260
Merck & Co., Inc., 46258
MH Partners LP, 44985
Midwestern Gas Transmission Co., 43748
ML Partnership, LLC, 51804
Montgomery L'Energia Power Partners LP, 31860
Moraine Wind II LLC, 72788
Mt. Carmel Cogen, Inc., 67866
National Fuel Gas Supply Corp., 48380, 61856
Natural Gas Pipeline Co. of America LLC., 30915, 30916
Natural Gas Pipeline Company of America, 12982
Naturener Glacial Wind Energy 1, LLC, 44985
Naturener Montana Wind Energy, LLC, 44986
New Brunswick Power Generation Corp., 52038
Noble Great Plains Windpark, LLC, 52039
Northern Natural Gas Co., 1868, 5549, 16664, 19495, 28451
Northern Virginia Electric Co., 36855
Northwest Pipeline GP, 9116
Oak Creek Wind Power, LLC, 43749
Occidental Chemical Corp., 51805
ORNI 18, LLC, 61854
Osceola Wind Power II, LLC, 46258
OTAY Mesa Energy Center, LLC, 64941
Pasco Cogen, Ltd., 67504
Pebble Springs Wind LLC, 72788
Petal Gas Storage, LLC, 61856
Pioneer Prarie Wind Farm I, LLC, 43749
PPL Renewable Energy, LLC, 32319
Questar Pipeline Co., 34926
Rail Splitter Wind Farm LLC, 42560
Red Hills Wind Project, L.L.C., 42560
Red Wolf Energy Trading, LLC, 66892
Royal Bank of Canada, 36855
Sabine Pipe Line LLC, 63956
Saltville Gas Storage C., L.L.C., 1337
Saracen Energy Partners, L.P., 31463
Sconza Candy Co., 43750
Scotia Capital Energy Inc., 65305
SG Energy, LLC, 43750
Shiloh Wind Project 2, L.L.C., 43750
Smoky Hills Wind Project II, LLC, 51804
Southern Natural Gas Co., 33810
Southern Natural Gas Co. et al., 62980
Southern Star Central Gas Pipeline, Inc., 6499, 11914
Story Wind, LLC, 46258
Tenaska Washington Partners, L.P., 62979
Tennessee Gas Pipeline Co., 8040, 28452, 30916, 55061, 67495, 67506
Texas Eastern Transmission, LP, 11915, 14978, 20624
Texas Gas Transmission, LLC, 13539, 48209, 56811
Transcontinental Gas Pipe Line Corp., 28452, 36317
Transwestern Pipeline Company, LLC, 5555
Trunkline Gas Co., LLC, 3461, 3718, 7285, 13222, 21343, 48380
Tuolumne Wind Project, LLC, 60261
U.S. Gas and Electric, Inc., 57093
Walnut Creek Energy, LLC, 31857
Wessington Wind I LLC, 60261
WG Energy LLC, 60262
Wheat Field Wind Power Project LLC, 42560
Wheelabrator Bridgeport, L.P., 64609
Wheelabrator Frackville Energy Co., Inc., 46259
Williston Basin Interstate Pipeline Co., 24591
Blanket Certificates:
Northern Natural Gas Co., 10753
Transcontinental Gas Pipe Line corp., 5554
California Independent System Operator Corp.; Proceeding Institution and Refund Effective Date, 1331, 52039
City of Aspen; Declaration of Intention, 5539
Combined Notice of Filings, 1219, 1610, 2234, 2468, 2905, 3244, 3711, 4202, 4901, 6173, 6715, 6951, 7283, 7735, 8038, 8305, 9112, 9314, 9784, 10018, 10240, 10428, 10754, 11407, 11629, 11898, 12153, 12406, 12723, 12971, 13540, 13876, 13879, 13880, 13881, 14462, 14790, 15151, 15999, 16665, 17967, 18523, 19060, 19201, 19495, 20280, 21335, 21926, 22144, 23221, 24062, 24063, 24064, 24273, 24964, 24965, 26097, 26110, 26098, 26101, 26976, 27531, 27533, 27817, 28105, 28444, 28817, 29130, 29745, 30384, 30912, 30913, 31083, 31085, 31847, 31850, 31855, 32319, 32320, 32699, 32700, 33069, 33071, 33073, 33074, 34285, 34288, 34289, 34923, 35130, 35680, 35681, 35683, 36311, 36856, 36857, 37947, 38193, 38194, 39688, 39689, 40561, 40564, 40569, 40571, 41053, 41054, 41056, 41059, 42561, 42795, 43215, 43738, 43740, 43923, 44244, 44712, 45431, 45432, 45753, 46259, 46261, 46615, 46618, 46619, 47144, 47146, 47147, 47593, 48205, 49178, 49181, 49455, 50006, 50605, 50607, 50805, 51460, 51462, 51800, 51802, 52036, 52343, 52344, 52346, 52975, 53213, 53214, 53417, 53419, 53857, 53860, 54584, 54794, 55061, 55062, 55831, 56811, 57617, 58217, 58218, 58220, 58222, 58575, 58948, 59616, 59618, 60683, 60684, 61105, 61848, 62266, 63147, 63465, 63467, 63956, 64312, 64313, 64609, 64610, 64611, 64939, 65596, 65597, 65842, 65843, 65845, 66232, 66233, 66234, 67151, 67495, 67498, 68426, 69626, 69627, 69630, 70631, 70632, 70991, 70993, 71629, 72038, 73319, 73320, 75419, 75420, 75422, 75424, 75425, 76023, 76624, 76626, 78353, 78354, 78772, 78773, 78774, 78775, 79460, 79461, 79463, 80384
ANR Pipeline Co., 33428
Colorado Interstate Gas Co. et al., 48378
Commission Staff Designation; Energy Transfer Partners, L.P., et al., 39013
Complaints:
Ameren Services Co., 70633
America West Airlines Inc., et al., 9782
Arkansas Electric Cooperative Corp., Mississippi Delta Energy Agency, and South Mississippi Electric Power Association, 57618
Arkansas Electric Energy Consumers, Inc., et al., 45432
Arkansas Electric Energy Consumers, Inc. v. Entergy Corp. et al., 52338
Ashburnham Municipal Light Plant et al., 61851
Atmos Energy Marketing, LLC; BP Energy Co.; Delta Energy, LLC, etc., 34007
BP West Coast Products LLC and ExxonMobil Oil Corp., 48206

BP West Coast Products LLC v. Calnev Pipe Line LLC, 9313
California Independent System Operator Corp., 19496
Canandaigua Power Partners, LLC, et al., 36313
Cargill Power Markets, LLC v. Central Maine Power Co., NSTAR Electric, the United Illuminating Co., 65302
ConocoPhillips Co. v. Calnev Pipe Line, L.L.C., 9313
ConocoPhillips Co. v. Entergy Services, Inc., 24966
Corp. Commission of State of Oklahoma, Complainants, v. American Electric Power Co., Inc. et al., 48379
Dominion Resources Services, Inc., 6952
Entergy Corporation, et al., 19212
ExxonMobil Oil Corp. and BP West Coast Products LLC, 50808
Frankfort Electric and Water Plant Board et al., 65598
G4 Energy, LLC, 52349
Independent Power Producers of New York, Inc., et al., 62492
Interstate Power and Light Co. v. ITC Midwest, LLC, 71630
ISO New Egland Inc., 19062
Lavand & Lodge, LLC v. ISO New England, Inc., 67865
Maryland Public Service Commission v. PJM Interconnection, L.L.C., 32568
Michigan South Central Power Agency et al., 31452
MMC Energy, Inc., 15512
New Brunswick Power Transmission Corp., 23222
New England Conference of Public Utilities Commissioners, Inc. et al., 35385
Nexen Marketing U.S.A. Inc. v. Enbridge Pipelines (North Dakota) LLC, 36858
NRG Energy, Inc. v. Entergy Services, Inc., 39012
Pepco Energy Services, Inc., et al., 23455
PJM Interconnection, L.L.C., 4204, 14242, 19026
Renewable Energy Systems Americas Inc. and PEAK Wind Development, LLC, 52349
Sacramento Municipal Utility District et al., 31452
System Energy Resources, Inc. et al., 19205
Tesoro Refining and Marketing Co., 9319
TransCanada Power Marketing Ltd., 11901
Union Electric Co. et al., 26102
Wabash Valley Power Association, Inc., 70995
Welch Motel, Inc., et al. v. Midland Power Cooperative, Corn Belt Power Cooperative, 79075, 9782, 9783, 9788, 9789, 9790, 9791, 9793
Compliance Help Desk Implementation; Regulatory Requirements Guidance, 34925
Composition of Proxy Groups for Determining Gas and Oil Pipeline Return on Equity, 23222
Consumers Energy Co.; Refund Report, 26983
Crisp County Power Commission; Restricted Service List:
Programmatic Agreement for Managing Properties Eligible for Inclusion in the National Register of Historic Places, 5543
Designation of Commission Staff:
Amaranth Advisors L.L.C. et al., 27534
Downeast Pipeline, LLC; Amendment, 5546
Draft Environmental Impact Statement:
Proposed Jordan Cove Energy and Pacific Connector Gas Pipeline Project; Meetings, 55831
Effectiveness of Exempt Wholesale Generator or Foreign Utility Company Status:
Bicent (California) Malburg LLC, et al., 22148
NRG Cedar Bayou Development Co., LLC, et al., 1869
Pedricktown Cogeneration Co., LP et al., 11902
Reliant Energy Mandalay, Inc. et al., 6952
Shiloh Wind Project 2, LLC, et al., 62978
Effectiveness of Exempt Wholesale Generator Status:
Ashtabula Wind, LLC, et al., 76628
Crystal Lake Wind, LLC; Crystal Lake Wind II, LLC; Osceola Windpower II, LLC; Story Wind, LLC; Noble Great Plains Windpark, LLC, 71630
Wessington Wind I, LLC, et al., 45755
Electric Quarterly Report; Order on Intent to Revoke Market-Based Rate Authority:
Dunhill Power, L.P. et al., 24967
Electric Quarterly Reports; Technical Conference, 10755
Electric Rate and Corporate Regulation Combined Filings, 482
Electronic Filing of Indexes of Customer Reports; Guidelines
Filing via the Internet, 38195
Electronic Tariff Filings; Effectiveness of Regulations, 65599
Entegra Power Group LLC et al., submits a joint application for approval under Section 203 of the Federal Power Act, 31855
Environmental Assessment; Availability:
Proposed 2010 Expansion Project; Kern River Gas Transmission Co., 73322
Proposed Kentucky Energy Hub Project; Orbit Gas Storage, Inc., 72470
Environmental Assessment; Intent:
Sabine Pass LNG, L.P., 72471
Environmental Assessment, etc.:
Upper Peninsula Power Co., 52350
Environmental Assessment, Intent:
Questar Overthrust Pipeline Co., 79076
Environmental Assessments:
Alaska Power & Telephone Co., 29743
City of Broken Bow, OK, 53418
Dominion Transmission, Inc.; Proposed HUB I Project, 24584
Excel Energy Inc., 61416
Environmental Assessments; Intent:
Algonquin Gas Transmission, LLC, 39954
Algonquin Gas Transmission, LLC; Kleen Energy Lateral Project, 56813
Empire Pipeline, Inc. and Empire State Pipeline, 39691
Pier Reinforcement Project, Dominion Cove Point LNG, LP, 43218
Thomas Corners Storage Project; Arlington Storage Co., LLC, Steuben County, NY, 24968
Transcontinental Gas Pipe Line Corp., Eminence Enhancement Project; Proposed; Comment Request, 54586
UGI LNG, Inc., Temple LNG Plant Expansion Project, 3718
Wyoming Interstate Co., Ltd., 36859
Environmental Impact Statements; Availability, etc., 20621
AES Sparrows Point LNG, LLC and Mid-Atlantic Express, L.L.C., 75427
AES Sparrows Point LNG, LLC, et al., 24276
Alabama Power Co., 13875
Alcoa Power Generating, Inc., et al., 22359
Algonquin Gas Transmission, LLC, 21337
Algonquin Gas Transmission, LLC; Draft, 67501
Algonquin Gas Transmission, LLC; J-2 Loop Project, 74482
Ameren/UE, 66889
AmerenUE, 48207
Appalachian Power Co., 61852
Applegate Dam, 26389
Arlington Storage Co., LLC, 66236
Athens Compressor Expansion Project, 1869
Atmos Pipeline and Storage, LLC, 29496
Boise-Kuna Irrigation District, et al., 28446
Borough of Lehighton, PA, 26390
Bradwood Landing Lng Project, 34007
Broadwater Energy LLC, et al., 3458
California Water Resources Department, City of Los Angeles, CA, 34923
Central Nebraska Public Power and Irrigation District, 40574
City of Hamilton, OH, 24585
City of Ottumwa, IA, 1333
Colorado Interstate Gas Co., 1334
Colorado Lateral Expansion Project, 3457
Columbia Gas Transmission Co., 21625
Columbia Gas Transmission Corp., 66235
Crisp County Power Commission, 19212
Downeast Pipeline, LLC, 9315
Duke Energy Carolinas, LLC, 46261
Duke Energy Corp., 8037
East Texas Electric Cooperative, Inc., 11912
Erie Boulevard Hydropower, L.P., 46001
Florida Gas Transmission Co.; Transcontinental Gas Pipe Line Corp., 79464
Floridian Natural Gas Storage Co., LLC, 16662, 42562
Gibson Dam Hydroelectric Project, LLC, 23240
Gulf Crossing Pipeline Co., LLC et al., 16663
Hastings, MN, 57346
Hydrodynamics Inc., 79875
Iroquois Gas Transmission System, L.P., 2238
James Lichoulas, Jr., 10018
Jordan Cove LNG and Pacific Connector Gas Pipeline Project; Draft, 52037
Ketchikan Public Utilities, 39690
Leaf River Energy Center LLC, Leaf River Storage Project, 26103, 26104
Midcontinent Express Pipeline, LLC., 32318
Midcontinent Press Pipeline Project, 9110
Natural Gas Pipeline Co. of America; Proposed Herscher-Galesville Expansion Project, 28446
New York State Electric and Gas Corp., 20284
Northern Border Pipeline Co., 34289
Northwest Pipeline GP; Sundance Trail Expansion Project, 73927
Pacific Gas and Electric Co., 14981
Port Barre Investments, L.L.C. (d/b/a Bobcat Gas Storage); Bobcat Gas Storage Project Expansion, 75702
PPL Holtwood, LLC, 70343
PPL Holtwood, LLC; Holtwood Project; PA; Draft, 43743
Proposed Arkoma Connector Pipeline Project; MarkWest Pioneer, L.L.C., 49182
Proposed Athens Compressor Expansion Project, 19060
Proposed Fitchburg Expansion Project; Tennessee Gas Pipeline Co., 32568
Proposed Steckman Ridge Storage Project, 13881
Public Service Co. of New Hampshire, 17969
Rochester Gas and Electric Corp., LLC; Draft, 66034
Rockies Express Pipeline, LLC, 21339
Sacramento Municipal Utility District et al.; Upper American River Project and the Chili Bar Project, 15511
SBER Royal Mills, LLC, 66642
SG Resources Mississippi, LLC; Southern Pines Energy Center Expansion Project, 38444
Sheyenne Expansion Project, Williston Basin Interstate Pipeline Co., 36858

South Carolina Electric & Gas Co., 48207
South Carolina Electric and Gas Co., 43744
Southeast Gas Storage, LLC, 63963
Southern California Edison; Big Creek Alp Hydroelectric Projects; Public Meeting, 59620
South Feather Water and Power Agency; Draft, 67502
Star Mill, Inc., 36070
Symbiotics, LLC, 20621
Tennessee Gas Pipeline Co.; Concord Lateral Expansion Project, 28817
Texas Eastern Transmission, LP, 26979
Texas Eastern Transmission, LP; Northern Bridge Project, 54394
Texas Gas Transmission, LLC, 13889
Transcontinental Gas Pipe Line Corp., 22360, 66890
Upper Peninsula Power Co., 32699, 34719, 39691, 46000, 51803, 57093
Upper Peninsula Power Company & WI, 23221
Virginia Electric & Power Co., 28447
Environmental Impact Statements; Intent:
Algonquin Gas Transmission, LLC, 63960
ANR Pipeline Co., 63961
Appalachian Power Co., 47148
Arkoma Connector Pipeline Project, 4858
Calais LNG Project Co., LLC, 72789
Caledonia Energy Partners, L.L.C, 9788
Chestnut Ridge Storage L.P.; Junction Natural Gas Storage Project; Comment Requests, 6495
Colorado Hub Connection Project, 23241
Colorado Interstate Gas Co., 51634
Columbia Gas Transmission; Ohio Storage Expansion Project, 10756
Dominion Transmission, Inc., 4856, 31454
Dominion Transmission, Inc.; Rural Valley Project, PA, 70633
EcoElectrica, L.P., 34720
Florida Gas Transmission Co., LLC, 30386
Hi Fields Lateral Project; Southeast Supply Header, LLC, 10758
Jacobson, Eric, 29746
Kern River Gas Transmission Co., 43742
Liberty Gas Storage, LLC, 11907
Maritimes & Northeast Pipeline L.L.C., 36315
MarkWest Pioneer, L.L.C.; Arkoma Connector Pipeline Project, 4858, 20287
Mississippi Hub, LLC; MS HUB Expansion Project, 65303
Natural Gas Pipeline Co. of America; Herscher-Galesville Expansion Project, 5831
Northern Natural Gas Co., 16296
Orbit Gas Storage, Inc.; Request for Comments on Environmental Issues, and Notice of Public Scoping Meeting, 2479
Pacific Gas and Electric Co., 31457
Palomar Gas Transmission, LLC, et al., 43924
Petal Gas Storage, L.L.C., 14979
PetroLogistics Natural Gas Storage, LLC; Proposed Gas Storage Project, 2239
Proposed Des Plaines Project; Northern Border Pipeline Company, 13890
Proposed Dominion Hub I Project; Request for Comments on Environmental Issues, 3459
Proposed Love Ranch Relocation Project; TransColorado Gas Transmission Company, 15515
Ruby Pipeline, L.L.C.; public scoping meetings, 57347
Southeast Gas Storage, LLC, 43744
Southern California Edison; Big Creek Projects, 54393
Southern California Edison Co.; Devers-Palo Verde No. 2 Transmission Line Project, 36066
Southern Natural Gas Co.; South System Expansion III Project, 47149
Southern Natural Gas Co., et al., 3714
South System Expansion III Project and Joint Pipeline Expansion Phase II Project, 29747
T.W. Phillips Pipeline Corp.; Bionol Clearfield Pipeline Project, 44717
Tarpon Whitetail Gas Storage, LLC, 5552
Tennessee Gas Pipeline co.; Carthage Expansion Project, 3716
Tennessee Gas Pipeline Co.; Concord Lateral Expansion Project, 10759
Tennessee Gas Pipeline Co.; Fitchburg Expansion Project, 10761
Texas Eastern Transmission, LP; Temax and Time III Projects, 70996
Texas Gas Transmission, LLC; Fayetteville Shale Compression Project, 58223
TransCanada PipeLine USA, Ltd., et al.; Pathfinder Pipeline Project and Bison Pipeline Project, 58225
TransColorado Gas Transmission Co., 34008
Transcontinental Gas Pipe Line Corp., 44244, 63964
Trunkline LNG Co., LLC; Pipeline Compressor Addition Project, 11909
Upper Peninsula Power Co., 9316
Utica 7 Project; Request for Comments on Environmental Issues, 5544
Weaver's Cove Energy, LLC, 33076
Williston Basin Interstate Pipeline Co.; Sheyenne Expansion Project, 5833
Errata:
Pacific Gas and Electric Co., 27534
Preventing Undue Discrimination and Preference in Transmission Service, 26105
Errata Notice:
LS Power Marketing, LLC, Sugar Creek Power Co., Las Vegas Power Co., LLC, West Georgia Generating Co., LLC, 63468
Exempt Wholesale Generators, etc.:
Invenergy Nelson, LLC, et al., 38195
Notrees Windpower, LP, et al., 57346
NRG Cedar Bayou Development Co., LLC, 1336
Starwood Power-Midway, LLC, 12403
UniSource Energy Development Co. et al., 52350
Wheatfield Wind Power Project LLC, et al., 28447
Extension of Comment Date:
PPL Holtwood, LLC, 22361
Extension of Time:
North American Electric Reliability Corp., 24968
Filings:
Abel, James E., 31856
Acushnet Co. et al., 2479
AES Hawaii, Inc., 6955
Airtricity Munnsville Wind Farm, LLC, 5531, 6498
Alabama Power Co., 55063
Algonquin Gas Transmission, LLC, 29131
Allegheny Electric Cooperative et al., 43746
Allegheny Electric Cooperative, Inc. et al., 30612
Allegheny Electric Cooperative, Inc., et al. v. PJM Interconnection, L.L.C.; Organization of PJM States, et al. v. PJM Interconnection, L.L.C., 78776
Allegheny Power; Allegheny Energy Supply Co., LLC et al., 32701
Ameren Services Co., 11905
Ameren Services Co.; Withdrawn, 20288
Ameren Services Co. and Northern Indiana Public Service Co. et al., 14240
AmerenUE, 39693
American Electric Power, 20278
American Municipal Power-Ohio, Inc; Dayton Power & Light Company; PJM Interconnection, L.L.C., 43221
Anthracite Power and Light Co., 6957
Aquila, Inc., 78776
Arizona Public Service Co., 51636
Arlington Storage Co., LLC, 16667
Arrowhead Louisiana Gathering LLC, 1331
Ashland Windfarm, LLC, et al., 33810
Atlantic City Electric Co., et al., 54795, 79875
Ausra CA I, LLC, 64612
Avista Corp. et al., 55064
Azusa, CA, 76628
Babcock & Brown LP et al., 75428
Baltimore Gas and Electric Co., et al., 26388
Bangor Hydro-Electric Co. et al., 6498, 10023, 55064
Banning, CA, 76628
Bay Gas Storage Co., Ltd., 38197
Bicent (California) Malburg LLC, 11106
Birchwood Power Partners, L.P., EFS Parlin Holdings LLC, Linden Holding L.L.C., and Technologies Linden Venture L.P., 50957
Black Hills/Colorado Electric Utility Co., LP, 55832
Black Marlin Pipeline Co., 66035
Blue Heron Hydro, LLC, 44719
Bonneville Power Administration, 19830, 44246, 54795, 57618, 62493, 63966, 76628
Borough of Chambersburg, PA, 9793
Bridgeline Holdings, L.P., 3713, 21625, 22148
California Independent System Operator Corp., 47151
California Power Exchange Corp., 63468
Cargill Power Markets, LLC, 53418
Carolina Power & Light Co. et al., 55064
Castlebridge Energy Group LLC, 55065
Cedar Creek Wind Energy, LLC, 18266
CenterPoint Energy Gas Transmission Co., 18525
Central Hudson Gas and Electric Corp., 55065
Central Maine Power Co., 40335
Central Maine Power Co. and Maine Public Service Co., 44982
Central Vermont Public Service Corp., 45756
CH Energy Group, Inc., 9318
City of Anaheim, CA, 1875
City of Banning, CA, 1875
City of Pasadena, CA, 1876
City of Riverside, CA, 1875
City of Vernon, CA, 2243, 20621, 31453
City of Watervliet, NY, 19496
City Quincy, IL; Intent, 46002
Columbia Gas Transmission Corp., 12972, 14242, 50321
Columbia Gas Transmission Corp.; Correction, 20087
Commonwealth Edison Co. and Commonwealth Edison Co. of Indiana, Inc., 44982
Constellation Energy Commodities Group, Inc., 43222, 56815
Consumers Energy Co., 3457
Consumers Power Co., 53217
Cottonwood Energy Company, LP, et al., 13220
Covanta Delano, Inc., 9112
CPV Liberty, LLC, 45433
Cranberry Pipeline Corp., 10763
Dan River Hydropower, LLC, 20270
Dauphin Island Gathering Partners et al., 53419
Davis, Curtis H., 77678
Department of Energy, Portsmouth/Paducah Project Office, 29746
Direct Energy Services, LLC et al., 14241
Duane, Elizabeth Stevens, 31859

Duke Energy Carolinas, LLC, 20275, 20621
Duke Energy Ohio, Inc, 13221
Duke Energy Ohio, Inc.; Cinergy Corp. et al., 32701
Duquesne Light Co., 13882, 16667
Dynegy Midwest Generation, Inc., 20285
Dynegy South Bay LLC, 72472
Electric Power Supply Association, 53218
Elkhorn Ridge Wind, LLC, 50809, 50810
El Paso Electric Co., 21340
Enbridge Pipelines (Louisiana Intrastate) LLC, 16296
Energy Endeavors, LLC, 44982
Energy Northwest, 13888
Energy Transfer Fuel, L.P., 40336
Energy Transfer Fuel, LP, 49667, 60259
Enron Power Marketing, Inc., et al., 44247, 54585
Enstor Grama Ridge Storage and Transportation LLC, 10024
Entergy Services, Inc., 30613, 43926
Exelon Corporation, 22148
Farm Fresh, 24587
Florida Gas Transmission Co., LLC, 54395, 58578
Florida Power & Light Co., 13221, 21340
Fowler Ridge III Wind Farm LLC, 50811
FPL Energy Oliver Wind, LLC, 8039
Freebird Gas Storage, LLC, 11106
Geneva Energy LLC, 36861
GEN-SYS Energy, 18266
Georgia-Pacific Brewton, LLC, 46001
Glendale, CA, 79466
Glenns Ferry Cogeneration Partners, Ltd., 79876
Golden Spread Electric Cooperative, et al., 52351, 59621
Grays Landing Hydro, LLC, 12973
Green River 2 Hydro, LLC, 12974
Haverhill North Coke Co., 45433
Houston Pipe Line Co., L.P., 44247
Hydro Green Energy, LLC, 19212
IIF US Holding 1GP, LLC, 52979
Integrys Energy Group, 7739
Interstate Power and Light Co., 40336
ISO New England, Inc., 9790, 55832, 74169
ISO New England Inc. et al., 62493
ISO Trader, LLC, 50809, 50811, 55065
Jefferson Island Storage & Hub, L.L.C., 69631
JP Morgan Chase & Co., Bear Stearns Companies Inc., 21341
Judith Gap Energy LLC and Northwestern Corp., 50608
Kansas City Power & Light Co., 57618
Kansas City Power & Light Co.; Aquila, Inc., 72472
Kentucky Hydro 6, LLC, 12975
Kinder Morgan Interstate Gas Transmission LLC, 45433
Kinder Morgan Texas Pipeline LLC, 67503
Kroboth, Michael E., 34290
Langdon Wind, LLC, 3461
Lankford, Kelly, 74169
Lee, Hon C., 8653
Licato, Robert J., 53419
Loup River Public Power; District (Loup Power District), 78776
Lowe's Home Improvement Centers, Inc., 46001
Loyalhanna Watershed Association, Inc., 20284
LS Power Marketing, LLC; Las Vegas Power Co.; West Georgia Generating Co., LLC, 61852
Lyonsdale Associates, LLC, 12976
Mahoning Creek Hydroelectric Company, LLC, 20271
Mason, Michael D., 19497
MATL LLP, 44983
Mehra, Sachin J., 31453
Metro Hydroelectric Company, LLC, 20272
MidAmerican Energy Co. et al., 55066
Midriver Power L.L.C., 13540
Midwest Independent Transmission System Operator, Inc., 20622, 28447, 72792, 75428, 77678, 79467
Missouri Basin Municipal Power Agency, 76629
Missouri River Energy Services, 22148
Missouri River Energy Services and Western Minnesota Municipal Power Agency, 1876
Modesto Irrigation District, 77679
Montana-Dakota Utilities Co., 72792
Mulva, James J., 2479
Murphy, Dennis J., 31859
National Fuel Gas Distribution Corp., 69631
Nelson, W.T. III, 31857
Nevada Power Co., 73323
Newburgh Hydro, LLC, 12976
New Harquahala Generating Co., LLC, 9114, 46002
New York Independent System Operator, Inc., 14241, 28448, 34925, 43926, 43927, 51636, 55066, 66643
New York Regional Interconnect, Inc., 11107, 33079
NGO Transmission, Inc., 3245
Niagara Mohawk Power Corp., 10755, 45756
Nolin Hydro, LLC, 12978
North American Electric Reliability Corp., 13220, 19498, 21341, 24968, 34926, 42563, 43927, 44983, 45752, 46623, 51294, 52854, 54796, 65599, 67503, 73324, 75429, 78777, 79876
North Baja Pipeline, LLC, 3713, 50609
Northeast Utilities Service Co.; NSTAR Electric Co., 79078
Northern Border Pipeline Co., 11906
Northern California Power Agency, 77679
NorthWestern Corp., 55066, 55067
NSTAR Electric & Gas Corp., 52351
NSTAR Electric and Gas Corp., 51804
NT Hydro, 6953
Occidental Chemical Corp., 55067
Occidental Power Marketing, L.P. et al., 55068
Orange and Rckland Utilities, Inc., 1336
Oregon Wave Energy Partners I, LLC; Intent, 44248
Orlando Utilities Commission, 2474, 67504
Pacific Gas and Electric Co., 1874, 9114, 16851, 54796
PacifiCorp, 41064, 79876
Peetz Table Wind Energy, LLC, 8039
Pinnacle West Capital Corp., 9115, 44248
PJM Interconnection, L.L.C., 23455, 32702, 36313
PJM Interconnection, L.L.C. and Virginia Electric and Power Co. et al., 13221
Polytop Corp., 22361, 55068
Portland General Electric Co., 21341, 55068
Potomac Edison Co., 75429
Powerex Corp., 32702, 55069, 67865, 77680
PowerSouth Energy Cooperative, 20622
PPL Electric Utilities Corp. and Public Service Electric and Gas Co., 1874
Providence Water Supply Board, 12979
PSEG Energy Resources & Trade, 5835
PSEG Energy Resources & Trade LLC, 26388, 72473
PSEG Energy Resources & Trade LLC et al., 34010, 43747
Public Service Co.of Colorado, 28448
Public Service Co. of New Mexico, 19830, 79078
Public Service Commission of Maryland, 62978, 72473
Public service Electric and Gas Co., 8655
Public Utility District No. 1 of Okanogan County, 52974
Puget Sound Energy, Inc., 45756
Regency Intrastate Gas LLC, 65600
Regional Transmission Organizations, et al., 45757
Rockies Express Pipeline LLC, 51294
Rumford Power Inc.; Tiverton Power Inc., 56816
Sabine River Authority of Texas; Sabine River Authority, State of Louisiana, 72474
San Diego Gas & Electric Co., 51637
Schwinger, Scott E., 53420
Self-Certification of Qualifying Status of a Cogeneration Facility; Food Lion 2552 Wilson, NC, 15512
Sempra Energy Trading LLC et al., 55069, 55070
SESCO Enterprises, LLC and SESCO Enterprises Canada, Ltd., 44983
Shell Energy North America (US), L.P., 75429
South Carolina Electric & Gas Co., 15513
Southeast Chicago Energy Project, LLC, 22149
Southeastern Power Administration, 11906, 39012, 57619
Southern California Water Co., 19829
Southern Co. Services, Inc., 28448, 35131
Southern Indiana Gas & Electric Co., 50608
South Feather Water and Power Agency, 9791
Southwestern Power Administration, 11107, 60686, 80386
Southwest Power Pool, Inc., 31453
Spence, William H., 26391
Starwood Energy Group Global, L.L.C., 40574
Stoughton Water Power Co., LLC, 20273
Sugar Creek Power Co., LLC, 47152
Sutton Hydroelectric Co., LLC, 20285
Swisher, Keith L., 58228
Taylor, G. Tom, 28449
Teeter, Harris, 42564
Tennessee Gas Pipeline Co., 13889
Texas Gas Transmission, LLC, 36317, 52350
TexMex Energy, LLC, 40574
Toledo Edison Co., 32702
Town of Tarboro, NC, Spongex LLC, Tarboro, NC, 6499
TransCanada Maine Wind Development Inc., 18270
TransCanada Power Marketing Ltd., 12981, 14240
Trans Union Interstate Pipeline, L.P., 26390
Trunkline LNG Company, LLC, 9318
Twin Lakes Canal Co., 20274
U.S. Gas and Electric Inc., 56816
UGI LNG, Inc., 50809
Uniontown Hydro, LLC, 12979
Vectren Energy Delivery of Ohio, Inc. et al., 29499
Venice Gathering System, LLC, 36314
Vernon, CA, 76629
Virginia Electric and Power Co., 12980, 23455
Virginia State Corp. Commission, 73324
Volk, Stephen R., 34291
Wagoner, Gregory E., 28449, 31454
Washington Gas Light Co., 79078
Westar Energy, Inc., 2243, 55070
Westar Generating, Inc., 43222
WestConnect, 36314
Western Area Power Administration, 45757, 54586, 56816
Wilkesboro Hydroelectric Co., LLC, 78777
Worsham-Steed Gas Storage, L.P, 24276
Worsham-Steed Gas Storage, L.P., 66237

Xcel Energy Services, Inc., 54796
Filing Via the Internet:
Discontinuation of Text Version of Commission Issuances, 31856
Release of eFiling v7.0, 11902
Form No. 552 Follow-up Workshop, 26106
Form No. 552 Technical Conference, 20270
Fuel Retention Practices of Natural Gas Companies, 72039
Hearing Request Dismissal:
Twin Lakes Canal Co., 26103
Initial Market-Based Rate Filing:
Hay Canyon Wind, LLC, 77680
LANXESS Corp., 74483
Pasco Cogen, Ltd., 75430
Safe Harbor Holding Co., LLC, 74483
SC Landfill Energy LLC, 75430
TransCanada Energy Sales, Ltd., 75431
West Oaks Energy, LLC, 77680
West Valley Holdings, LLC, 77023
Weyerhaeuser NE Co., 75431
Inquiry on Adequacy of FERC Financial Forms, 20285
Institution of Proceeding and Refund Effective Date:
California Independent System Operator Corp., 63967
PJM Interconnection, L.L.C., 31454
Southern California Edison Co., 79877
Intent to Prepare an Environmental Assessment for the Proposed Dominion Hub III Project and Request for Comments on Environmental Issues:
Dominion Transmission, Inc., 78778
Investigation of Practices:
California Independent System Operator and California Power Exchange—
San Diego Gas & Electric Company v. Sellers of Energy and Ancillary Services, 6954
ISO New england Inc., et al.; Proceeding and Refund Effective Date, 39956
Issuance of Order:
Mill Run Windpower, LLC, 74483
Pennsylvania Windfarms, Inc., 73929
Jurisdictional Review and Soliciting Comments, Motions To Intervene, and Protests:
Avista Corp., 21342
Limited Scoping, etc.:
Columbia Gas Transmission Corp., 28450
Port Dolphin Energy LLC, 7740
Market-Based Rate Tariffs; Revocation:
Electric Quarterly Reports et al., 31460
Meetings:
AES Sparrows Point LNG, LCC et al., 2476
AES Sparrows Point LNG, LCC, Mid-Atlantic Express, L.L.C, 1874
AES Sparrows Point LNG, LLC, et. al, 45434
Alaska Natural Gas Transportation Project, 2244
Algonquin Gas Transmission, LLC et al.; Technical Conference, 57350
Badger-Rapide Croche Hydroelectric Project, Kaukauna, WI, 64941, 70344
California Independent System Operator Corp.; Staff Attendance, 38446, 56815, 59621, 63469, 63967, 65600, 67152, 70344, 74484, 77681
Capacity Markets in Regions with Organized Electric Markets, et al., 12403, 24590
Chestnut Ridge Storage L.P., 14240
Colorado Interstate Gas Co.; Technical Conference, 55070, 63967
Columbia Gas Transmission Corp., 11912, 42565
Columbia Gulf Transmission Co.; Technical Conference, 34721
Control and Affiliation for Purposes of the Commission's Market-Based Rate Requirements, 69632
Dixie Pipeline Co.; Extension of Time for Technical Conference, 70998
Dixie Pipeline Co.; Technical Conference, 60686, 63968
Dixie Pipeline Co.; Technical Conference Cancelled, 77681
Dominion Cove Point LNG, L.P. et al., 45434
Dominion Cove Point LNG, LP and Dominion Transmission, Inc., 48210
Electric Quarterly Reports Technical Conference; Revised Public Utility Filing, 2477
Electronic Tariff Filing; Technical Conference, 64613
El Paso Natural Gas Co.; Technical Conference, 50958
Ensuring Dam Safety in the United States; Technical Conference, 65601
Eugene Water and Electric Board, 34013
Floridian Natural Gas Storage Company, LLC; Technical Conference, 5835
Form No. 552 Follow-Up Workshop, 26106, 26110
Grays Harbor Ocean Energy Project, 76630
Gulf Crossing Pipeline Company LLC et al., 5547
ICT Stakeholder Policy Committee, 53420
Independent Coordinator of Transmission Transmission Summit, 43927
ISO New England Inc., 10024, 10025, 13535
Leaf River Storage Project, 3714
LNG Development Co., LLC and Oregon Pipeline Co., 24585
Michigan South Central Power Agency et al., 55071
Midwest Independent Transmission System Operator Inc.; Technical Conference, 53422, 65601
Midwest ISO; Commission Staff Attendance, 2241
North American Electric Reliability Corp., 67504
Nuclear Regulatory Commission and FERC, 12406
Organized Electric Market Demand Response, 20625
PacifiCorp, et al.; FERC Staff Attendance, 5548
Pipeline Posting Requirements, 9317, 16850
PPL Holtwood, LLC, 15517
Regulatory Compliance Workshop, 30917, 41067
Rescheduling Dominion Cove Point LNG, LP, et al.; Technical Conference, 46262
Review of Wholesale Electricity Markets, 28817
Rockies Express Pipeline LLC, 5548, 8654, 45435
Sacramento Municipal Utility District, 39013
Southern Star Central Gas Pipeline, Inc., 5548, 66238
Southwest Power Pool Board of Directors/ Members Committee and Southwest Power Pool Regional State Committee, 5548, 19499, 63968
Southwest Power Pool Independent Coordinator of Transmission Stakeholder Policy Committee, 62494
State of the Natural Gas Infrastructure Conference, 70344
Tarpon Whitetail Gas Storage, LLC; Whitetail Natural Gas Storage Project Site Visit, 6955
Technical Conference; Maritimes & Northeast Pipeline, LLC, 38447
Texas Gas Transmission LLC; Technical Conference, 69632
Transcontinental Gas Pipe Line Corp., 32569
Transmission Barriers to Entry, 57093
Transmission Barriers to Entry; Supplemental Notice of Technical Conference, 60687
Transmission Barriers to Entry; Technical Conference, 61854
Transmission Stakeholders' Policy Committee Southwest Power Pool Independent Coordinator, 34292
Transparency Provisions of Section 23 of the Natural Gas Act, 13541
Trunkline LNG Co., LLC, 49183
Tuscarora Gas Transmission Co.; Technical Conference, 75705
Western Electric Coordinating Council; Transmission Expansion Planning Policy Committee; Staff Participation, 51463
Wholesale Electricity Markets Review, 34291
Workshop on Regulatory Compliance, 38196
WTG Hugoton, LP; Technical Conference, 50811
Meetings; Sunshine Act, 2477, 3952, 9559, 14981, 20622, 23456, 28108, 34722, 43748, 53420, 61107, 62268, 68427, 76630
Meetings; Sunshine Act; Correction, 54395
Mississippi Power Co.; Notice of Institution of Proceeding and Refund Effective Date, 1336
Notice Amending Prior Notice:
JPMorgan Chase & Co. et al., 21343
Opportunity For Filing Reply Comments:
Composition of Proxy Groups for Determining Gas and Oil Pipeline Return on Equity, 7285
Opportunity to File Reply Comments:
Sales of Electric Power to the Bonneville Power Administration; Revisions to the 2008 Average System Cost Methodology, 72475
Order:
Material Changes in Facts that Require Notifications Under Commission Regulations Under the Public Utility Holding Company Act of, 005, 71640
Order Clarifying Jurisdiction Over Certain Investment Adviser Activities:
Horizon Asset Management, Inc., 71631
Order on Intent to Revoke Market-Based Rate Authority:
Electric Quarterly Reports; Flat Earth Energy, LLC, 71639
Orders:
Affordable Power, L.P., 31459
Alpha Domestic Power Trading, LLC, 4204
Argo Navis Fundamental Power Fund, L.P, 7739
Atlantic Renewable Projects II LLC, 11910
Beaver Ridge Wind, LLC, 34011
Benton County Wind Farm LLC, 16668
Bicent (California) Malburg, LLC, 6950
Central Minnesota Municipal Transmission Group, 3243
Central Power & Lime Inc., 3243
Champion Energy Marketing LLC, 31459
Cheyenne Light, Fuel and Power Co., 11911
Citadel Energy Strategies, LLC, 1872
Cogentrix Virginia Leasing Corp. et al., 3244
Complaint and Setting Case for Hearing and Settlement Judge Proceedings, 2018
Cooperative Energy Inc., 11911
Crafton LLC, 31460
DC Energy Texas, LLC and DC Energy California, LLC, 23243
Eastland Power LLC, 24588
EFS Parlin Holdings LLC, 24588
Endure Energy, L.L.C., 26107, 26108

Energy Algorithms, LLC, 2474
Energy Exchange Direct, LLC, 16668
Forward Energy, Inc., 3245
Great Bay Power Marketing, Inc., 38196
HEEP Fund, Inc., 32322
Helios Energy, LLC, 11911
Horizon Asset Management, Inc., 55832
KD Power Marketing Services, LLC, 35131
Kelson Energy III LLC, 10429
Langdon Wind, LLC, 11106
Las Vegas Cogeneration Limited Partnership, 21627
Lehigh Capital, LLC, 7739
Lockport Energy Associates, L.P., 5546
Long Beach Partners, LLC, 5547
Lookout Windpower, LLC and Forward Windpower, LLC, 1872
Luna Energy Investments LLC, 34012
Massie Power, LLC, 15516
MMP DeSoto Pipeline, L.P., 63968
Mountain Wind Power II, LLC, 24589
Mountain Wind Power, LLC, 26106, 26108
Nexen Marketing U.S.A. Inc, 7740
Noble Bellmont Windpark, LLC, Noble Chateaugay Windpark, LLC, Noble Wethersfield Windpark, LLC, 19061
North Allegheny Wind, LLC, 32569
North American Energy Credit and Clearing-Finance LLC, 1873
NRG Southaven, LLC, 19830
Ocean State Power and Ocean State Power II, 1871
Ocean State Power, et al., 1335
Panda-Brandywine, L.L.P., 26106, 26109
Patriot Partnership, LLC, 9789
Plum Point Energy Associates, LLC, 18266
Polytop Corp., 29750
PowerGrid Systems, Inc., 5549
Primary Energy of North Carolina, LLC, 1873
Raider Dog, LLC, 27534
Round Rock Energy, L.P., 3713
Safe Harbor Water Power Corp., 27535
Santa Maria Cogen, Inc., 4205
Shell Energy North America (U.S.), L.P., 28449
Snowflake White Mountain Power, LLC, 3714
Standard Binghamton LLC, 28450
Starwood Power-Midway, LLC, 2486
Susquehanna Energy Products LLC, 1337
SYNERGY Power Marketing Inc., 4860
Technical Conference, 18267
Tiger Natural Gas, Inc., 22362
TransCanada Maine Wind Development Inc., 24589
Twin Cities Hydro LLC, 8659
Valencia Power, LLC, 34012
Velocity American Energy Master I, L.P., 32322
Vision Power Systems, Inc., 21627
Waterbury Generation, LLC, 1342, 1871
Watson Cogeneration Co.,
Wells Fargo Energy Markets, LLC, 18267
Western Systems Power Pool Agreement, 43222
West Valley Leasing Co., LLC, 26107, 26109
Petition for Approval of Rates:
Ohio Valley Hub, LLC, 67505
Petition for Declaratory Order:
SWEPI LP; EnCana Oil & Gas (USA) Inc., 78780
Petition for Rate Approval:
Enogex L.L.C., 75432
J-W Pipeline Co., 72475
Lee 8 Storage Partnership, 72476
Northwest Natural Gas Co., 79079
Petition for Temporary Waiver of Tariff Provisions and Request for Expedited Action:
Gulfstream Natural Gas System, L.L.C., 12409
Petitions:
Freeport LNG Development, L.P., 74484
Petitions; Declaratory Order:
Golden Gas Service Co., 43748
Petitions; Declaratory Orders:
Central Oregon Irrigation District, 15518
Pecan Pipeline (North Dakota), Inc., 58579
Portland Natural Gas Transmission System, 9318
PSI Midstream Partners, L.P., 26391
Public Utility District No. 1 of Okanogan County, 58579
TransCanada Keystone Pipeline, LP, 19214
White Cliffs Pipeline, LLC, 10025
Petition to Amend:
Freeport LNG Development, L.P., 78780
Millennium Pipeline Co., L.L.C., 71641
Post-Workshop Comments:
Control and Affiliation for Purposes of the Commission's Market-Based Rate Requirements, 76632
Pre-Filing Environmental Review; Ruby Pipeline, L.L.C.; Request for Comments, 18788
Preliminary Permit Surrender:
Alaska Tidal Energy Co., 15751
BPUS Generation Development, LLC, 22150
Clementine Dam Hydro, LLC, 63469
Energy Recycling Co., 29500
FFP Detroit 1, LLC, 52352
Goodwin Hydro, LLC, 63469
Midwest Hydraulic, Inc., 15751
Oregon Tidal Energy Co., 15751
Procedural Schedules Suspensions:
SFPP, L.P., 43931
Texaco Refining and Marketing Inc. et al., 43931
Procedures and Agenda for Technical Conference:
Composition of Proxy Groups for Determining Gas and Oil Pipeline Return on Equity, 2476
Producer Price Index for Finished Goods; Annual Change, 30912
Proposed Restricted Service List for a Programmatic Agreement for Managing Properties:
Broken Bow, OK; Pine Creek Lake Dam Hydroelectric Project, 70635
Public Notice:
Records Governing Off-the Record Communications, 80387
Rate Approval Petitions:
Bay Gas Storage Co., Ltd., 13241
Calpine Texas Pipeline, L.P., 52351
Dow Intrastate Gas Co., 33079
Dow Pipeline Co., 3247
Duke Energy Kentucky, Inc., 46623
Energy Transfer Fuel, L.P., 11108
Enterprise Texas Pipeline LLC, 60262
Houston Pipe Line Company, L.P., 6499
Jefferson Island Storage & Hub, L.L.C., 2481
Kinder Morgan Texas Pipeline LLC, 33080
Northern Illinois Gas Co., 54395
Northwest Natural Gas Co., 21343
ONEOK WesTex Transmission, L.L.C., 3246
Regency Intrastate Gas LLC, 27535
Washington 10 Storage Corp., 33080
Worsham-Steed Gas Storage, L.P., 31460
Rate Election:
MMP Desoto Pipeline, L.P., 63969
Records Governing Off-the Record Communications, 3247, 5551, 8656, 12982, 16668, 19831, 22149, 26392, 32323, 35385, 39694, 46262, 51295, 52979, 58228, 64612, 67505, 72792, 77681
Redocketing Proceeding:
Electric Power Supply Association, 67152
Regulations for Filing Applications for Permits to Site Interstate Electric Transmission Facilities, 19499
Reliability Pricing Model of its Open Access Transmission Tariff:
PJM Interconnection, LLC, 10764
Request for Temporary Waiver of Tariff Filing and Reporting Requirements:
Cimmarron Gathering, L.P., 71642
Request to Use Alternative Procedures in Preparing a License Amendment Application
City and Borough of Sitka, Alaska, 24591
Request Under Blanket Authorization:
Columbia Gulf Transmission Co., 73324
Crossroads Pipeline Co., 80387
Tennessee Gas Pipeline Co., 67506
Resolution of RTO Seams:
Regional Transmission Organizations et al., 66893
Review of Cost Submittals by Other Federal Agencies; Technical Conference, 14243
Review of FY 2007 Cost Submittals by Other Federal Agencies; Question and Comment Request, 18790
Revised Public Utility Filing Requirements for Electric Quarterly Reports, 1876, 12983
Rules Concerning Certification of the Electric Reliability Organization, etc.:
North American Electric Reliability Corp., 8657
Scoping Meetings and Site Visit:
Eagle Crest Energy Co., 79079
Scoping Meetings and Site Visit and Soliciting Scoping Comments:
Public Utility District No. 1 of Okanogan County, 78781
Senior Executive Service Performance Review Board; Membership, 45434
Settlement Conference:
American Electric Power Service Corp., 67506
Settlements:
Calpine Texas Pipeline, L.P., 79080
Settlements, etc.:
Ketchikan Public Utilities, 9116
Northwest Natural Gas Co., 48380
Portland General Electric Co., 58578
Site Visit:
ANR Pipeline Co., 75432
Site Visit Canceled:
ANR Pipeline Co.; Wisconsin 2009 Expansion Project in Janesville, WI, 76632
Site Visits:
AmerenUE, 52352
Transcontinental Gas Pipe Line Corp., 38197
Soliciting Scoping Comments:
City of Kaukauna, WI, 10241
Submission of Technical Conference Presentations:
California Independent System Operator Corp., 69633
Supplemental Designation of Commission Staff:
Energy Transfer Partners, L.P., et al., 12996
Supplemental Notice of Initial Electric Market-Based Rate Authorization Filings etc., 28453
Supplemental Notice that Initial Market-Based Rate Filing Includes Request for Blanket Section 204 Authorization:
LANXESS Energy, LLC, 73640
Surrender of Preliminary Permit:
BPUS Generation Development, LLC, 76633
Gerald M. Lutticken, 70998
Tariff Filings:
Empire Pipeline, Inc., 73325
Technical Conference:
Credit and Capital Issues Affecting the Electric Power Industry, 72793, 79467
Ensuring Dam Safety in the United States, 73325

Hardy Storage Co., LLC, 78782
Tuscarora Gas Transmission Co., 71642
UGI LNG, Inc., 73326
Termination of Collection of FERC Form No., 23, 19063
Time Extension:
California Independent System Operator Corp., 1871
Timelines:
PJM Interconnection L.L.C., 31461
Trunkline Gas Company, LLC; Errata Notice, 4205

Federal Highway Administration

RULES
Advance Construction of Federal-Aid Projects, 50194
Fair Market Value and Design-Build Amendments, 77495
Highway Safety Improvement Program, 78959
Indian Reservation Road Bridge Program, 15661
Parks, Recreation Areas, Wildlife and Waterfowl Refuges, and Historic Sites; Correction, 13368, 31609
Projects of National and Regional Significance Evaluation and Rating, 63362
Worker Visibility, 70593

PROPOSED RULES
Advance Construction of Federal-Aid Projects, 12038
Fair Market Value and Design-Build Amendments, 58908, 67117
Highway Safety Improvement Program, 22092
National Standards for Traffic Control Devices:
Uniform Traffic Control Devices for Streets and Highways Manual; Revision, 268
National Tunnel Inspection Standards, 68365

NOTICES
Agency Information Collection Activities; Proposals, Submissions, and Approvals, 5258, 7029, 10507, 16738, 25078, 38289, 45094, 45096, 49736, 56627, 57193, 66287, 77102
America's Byways Public Awareness Initiative; Statement of Interest Request, 42893
Annual Materials Report on New Bridge Construction and Bridge Rehabilitation, 51039
Availability of the Final Section 4(f) Evaluation for the Proposed Roadway Improvements: Washington, DC, 79541
Buy America Waiver Notification System, 19927
Buy America Waivers, 42894, 50065, 58294, 58295, 61188, 68493
Credit Assistance for Surface Transportation Projects; Expedited Process for Execution of TIFIA Loans, 54198
Draft Environmental Impact Statement/ Environmental Impact Report; Mid-County Parkway, Riverside County, CA, 72906
Environmental Impact Statement; Intent:
Clarksville, Montgomery, County, TN, 79203
Memphis, Shelby County, TN, 79203
Environmental Impact Statements; Availability, etc.:
Albuquerque, NM, 9613
Brown County, WI, 15067
Cameron County, TX, 22001
Charleston County, SC, 1666
City of Bakerfield, Kern County, CA, 22000
Clark County, WA, 28184
Clatsop County, OR; Cancellation, 18852
Crow Wing and Mille Lacs Counties, MN, 39074
Currituck and Dare Counties, NC, 31733
Detroit River International Crossing Study and Section 4(f) Evaluation; Wayne County, MI, 74226
Franklin and Warren Counties, MO, 21685
Fresno County, CA, 28854
Galveston County, TX; Cancellation, 5625
Hernando and Citrus Counties, FL, 13068
I-70 Kansas City to St. Louis, MO, 22002
Jefferson County, IN and Trimble County, KY, 47640
Jefferson, St. Clair, and Mobile Counties, AL, 18852
Kern County, CA; Centennial Corridor Highway Project, 54450
Ketchikan Gateway Borough, Alaska, 38022
Knox County, City of Vincennes, IN and Lawrence County, IL, 71715
Lake County, IL, 63227
Los Angeles County, CA, 10855, 49234
Los Angeles County, CA; Withdrawal, 66687
Manatee County, FL, 13947
Mid County Parkway, CA, 60748
Milwaukee County, WI, 9612, 28855
Mobile County, Alabama
Olmsted County, MN, 60397
Otter Tail and Wadena Counties, MN, 60397
Prince George's County, MD, 33143
Proposed Greeneville Bypass, From US-11E , West of Greeneville to US-11E East of Greeneville, TN, 29567
Rescinded Notices of Intent, 39074
Rescind Notice of Intent, 25823
Rockingham and Hillsborough Counties, NH, 13272
Salt Lake and Davis Counties, UT, 19581
San Benito and Santa Clara Counties, CA, 17412
San Bernardino, CA, 64660
San Diego, CA; Draft, 60749
San Joaquin County, CA, 13615
Seattle, King County, WA, 40908
Seattle, WA, 18031
Sherburne County, MN, 60397
Stark, Columbiana, and Carroll Counties, Ohio, 36953
State Route 91 Corridor Improvement Project; Riverside and Orange Counties, CA, 38289
Tappan Zee Bridge/I-287 Corridor, 8740
Tooele County, TX, 11458
Travis County, TX, 31535, 48008
Washoe County, NV, 11186
Wayne County, MI, 13273, 26466
Wayne County, MI; Detroit River International Crossing Study; Clarification, 76089
Westmoreland County, PA, 9402
Yerba Buena Island Ramps Improvement Project on Interstate 80 (I-80); San Francisco County, CA, 52075
Environmental Impact Statements; Intent:
Ada and Canyon Counties, ID; Recission, 41166
Anchorage, AK, 40012
Appalachian Development Highway System Corridor K from West of the Ocoee River to State Route 68 Near Ducktown, Polk County, TN, 29567
Boulder, Broomfield, and Jefferson Counties, CO; Rescission, 37526
Bristol County, MA; Cancellation, 34979
Butler County, OH; Rescission, 36953
Cambria, County, PA; Cancellation, 57194
Clark County, Washington, 32070
Currituck and Dare Counties, NC, 34065
Grays Harbor County, WA, 537
Hinds and Madison Counties, MS; Recission, 57194
Jackson County, MO, 39371
Jackson County, NC, 57195
Mariposa County, CA, 4302
Outagamie County, WI, 63762
Proposed Improvements to State Route 126 (Memorial Boulevard) from East Center Street in Kingsport, to Interstate 81, Sullivan County, TN, 71715
Saint Louis County, MN, 1260
San Diego County, CA, 65917
St. Lucie County, FL, 41165, 42402
Stearns County, MN, 1261
Stone, Perry, George, and Greene Counties, MS, 41165
Sussex County, DE, 59028
Virginia; Recision, 29837
Exploratory Advanced Research Program, 39075
Express Lanes Demonstration Program, 6549
Federal Agency Actions:
Alaska; Proposed Highway, 36584, 38021
California; Proposed Highway, 54451, 66688
California; Proposed Highway Project, 5259, 9849, 12793, 13616, 29173, 37527, 43972, 61447
Delaware; Proposed Highway, 54200
Harrisonburg Southeast Connector Local Study, Virginia, 8102
I-94 North-South Corridor Study; Wisconsin and Illinois, 32383
Idaho; Proposed Highway, 41166, 51549
Illinois; Proposed Highway, 55894
Josephine County, OR; Highway 199 Expressway Upgrade Project, 53477
Lawrence, KS; Proproposed Highway, 2978, 6241, 6766, 16945, 22455, 25077, 27012, 28185
Michigan; Proposed Highway, 67565
Nevada; Proposed Highway, 55895
NYS Route 17, Access Control Project, NY, 43484
Ohio; Proposed Highway, 39077
Pennsylvania; Proposed Highway, 53926
Southtowns Connector/Buffalo Outer Harbor Buffalo, Erie County, NY, 11694
Texas; Proposed Highways, 72558
Texas; State Highway 99 (Segment E), 52721
U.S. 26, Wilwood to Wemme, Clackamas County, OR, 19134
Utah, 50853
Wake and Durham Counties, NC; Proposed Highway, 45795
Washington; Proposed Highway, 44312, 55896
Washington, DC, 50584
Washington State; Proposed Transportation Project, 63763
Winston-Salem Northern Beltway, Forsyth County, NC, 11187
Federal and Federally Assisted Program Uniform Relocation and Real Property Acquisition:
Fixed Payment for Moving Expenses; Residential Moves, 42895
Final Federal Agency Actions on Proposed Highway in Washington, 63228, 76089, 76090, 76693, 78867
Final Federal Agency Actions on State Highway 99 (Segment F-1) in Texas, 77103
Final Federal Agency Actions on US 101 Constitution Way and Weigh Station; Curry County, OR, 70694
Guidance on the Congestion Mitigation and Air Quality Improvement Program, 62362
Meetings:
Motorcyclist Advisory Council, 20357, 61448
National Safe Routes to School Task Force to the Secretary of Transportation Advisory Committee, 9850, 23523
Proposed Memorandum of Understanding (MOU) Assigning Environmental Responsibilities to the State of Alaska, 60750
Proposed Memorandum of Understanding Assigning Environmental Assigning Responsibilities to the State of Utah, 19582

Rural Safety Innovation Program, 11188
Surface Transportation Environment and Planning Cooperative Research Program, 35435
Surface Transportation Project Delivery Pilot Program; Caltrans Audit Report, 31536, 54884, 74560, 76091
Tier 1 Environmental Impact Statement:
East and West Baton Rouge, Iberville, Ascension, and Livingston Parishes, LA, 8391
Value Pricing Pilot Program, FY 2009; Participation Solicitation, 53478

Federal Housing Enterprise Oversight Office

RULES
Assessments, 56712
Risk-Based Capital:
Loss Severity Amendments, 35893
Loss Severity Amendments; Correction, 40656

PROPOSED RULES
Flood Insurance, 60198

NOTICES
Final Examination Guidance-Conforming Loan Limit Calculations; Comment Response, 16895
Privacy Act; Systems of Records, 19236, 26136, 36548

Federal Housing Finance Board

RULES
Assessments, 56712
Federal Home Loan Bank Boards of Directors: Eligibility and Elections, 55710
Federal Home Loan Bank Mortgage Refinancing Authority; Affordable Housing Program Amendments, 61660

PROPOSED RULES
Affordable Housing Program Amendments, 20552

NOTICES
Federal Home Loan Bank Members Selected for Community Support Review, 2028, 19841
Meetings; Sunshine Act, 1889, 8872, 12417, 18799, 27537, 32332, 42574

Federal Housing Financing Agency

RULES
Assessments, 56712
Federal Home Loan Bank Boards of Directors: Eligibility and Elections, 55710
Federal Home Loan Bank Mortgage Refinancing Authority; Affordable Housing Program Amendments, 61660
Golden Parachute Payments, 54673
Golden Parachute Payments and Indemnification Payments, 53356, 54309

PROPOSED RULES
Flood Insurance, 60198
Freedom of Information Act, 60192
Golden Parachute and Indemnification Payments, 67424

NOTICES
Agency Information Collection Activities; Proposals, Submissions, and Approvals, 79483
Establishment of a New Independent Agency, 52356
Federal Home Loan Bank Members Selected for Community Support Review, 62276

Federal Labor Relations Authority

RULES
Changes in Filing Address and Procedures, 27459
Unfair Labor Practice Proceedings, 8995

PROPOSED RULES
Testimony by FLRA Employees and Production of Official Records in Legal Proceedings, 79024

NOTICES
Senior Executive Service Performance Review Board; Membership, 53249

Federal Law Enforcement Training Center

NOTICES
Committees, etc.:
State and Locxal Training Advisory Committee; Charter Renewal, 28832
Meetings:
Advisory Committee to the Office of State and Local Training, 19233
State and Local Training Advisory Committee, 22428, 56859

Federal Maritime Commission

NOTICES
Agency Information Collection Activities: Proposals, Submissions, and Approvals, 18278, 27537, 43759
Agreement Filed, 57101, 65852, 79484
Agreements Filed, 1614, 2920, 4229, 5570, 7287, 8315, 9569, 10441, 11919, 13234, 14820, 16014, 17978, 19216, 20051, 22374, 23461, 25704, 27826, 29515, 30940, 31870, 33091, 34748, 36086, 37956, 39309, 40875, 42808, 44266, 45769, 46271, 47188, 49203, 50625, 52661, 53870, 55083, 58964, 61420, 62994, 64334, 67157, 69662, 72050, 73327, 75116, 79107
Agreement No.: 012059; CSAV/NYK Venezuela Space Charter Agreement, 76653
Combined Notice of Filings, 20672
Complaints:
Maher Terminal, LLC v. The Port Authority of New York and New Jersey, 34304
Nathan Freeman v. Mediterranean Shipping Co. S.A. and Shipco Transport, Inc., 13002
Tienshan, Inc. v. Tianjin Hua Feng, 50973
Filing of Complaint and Assignment:
Western Holding Group, Inc., et al. v. Mayaguez Port Commission and Holland Group Port Investment (Mayaguez), Inc., 73655
Filings:
APM Terminals Pacific Ltd., California United Terminals, Inc., et al., 73656
Mandatory Rate Tariff Publication Exemption Petition:
National Customs Brokers And Forwarders Association Of America, Inc., 46625, 47951
Meetings, 9120, 23251, 25704, 27826, 32026
Meetings; Sunshine Act, 32582, 35136, 38214, 40579, 41355, 45008, 52047, 54595, 60285, 63473, 67869, 72799, 75435, 78358
Meetings; Sunshine Act; Correction, 69663
Ocean Transportation Intermediary License Applicants, 69663, 73328, 75116, 79108, 80408
Ocean Transportation Intermediary Licenses:
Applicants, 1614, 5570, 7288, 8316, 10441, 13235, 14820, 16014, 17979, 19217, 20672, 21953, 23461, 25705, 27826, 29516, 30940, 31870, 33091, 34749, 36086, 39310, 40876, 42808, 44267, 45770, 47189, 49203, 50626, 51638, 53870, 55084, 57101, 58965, 61420, 64335, 67158, 72051
Applications, 65853
Corrections, 25705
Reissuances, 2921, 8316, 13235, 16015, 19217, 20672, 21953, 28117, 57102, 58965, 61420
Revocations, 25704, 27827, 33091, 33092, 33093, 47189, 47190, 49203, 53871, 57102, 58965
Ocean Transportation Intermediary Licenses; Applications; Correction, 65854
Orders:
Premier Automotive Services, Inc. v. Robert L. Flanagan and F. Brooks Royster, III, 34017
Shipping Act; Possible Violations; City of Los Angeles, CA et al., 56824
Performance Review Board, 67159
Privacy Act; Systems of Records, 37956, 37959, 79485
Request for Addditional Information:
Port Fee Services Agreement, 79108

Federal Mediation and Conciliation Service

PROPOSED RULES
Arbitration Services, 45660

Federal Mine Safety and Health Review Commission

PROPOSED RULES
Procedural Rules, 51256, 62449

NOTICES
Meetings; Sunshine Act, 22442, 24614, 30168, 32053, 35416, 35714, 36577, 67554, 70678, 77075

Federal Motor Carrier Safety Administration

RULES
Fees for Unified Carrier Registration Plan and Agreement; Correction, 10157
FMCSA Policy:
Preventability of Crashes in Administrative Review Requests of Hazardous Materials Safety Permit Denials based upon Crash Rates, etc., 53383
Hours of Service of Drivers, 9233, 35975, 44171, 69567
Hours of Service of Drivers; Availability of Supplemental Document, 65565
Medical Certification Requirements as Part of the CDL, 73096
New Entrant Safety Assurance Process, 76472
Requirements for Intermodal Equipment Providers and for Motor Carriers and Drivers Operating Intermodal Equipment, 76794

PROPOSED RULES
Commercial Driver's License Testing and Commercial Learner's Permit Standards, 19282
Commercial Driver's License Testing and Learner's Permit Standards; Comment Period Extension, 32520
Medical Certification Requirements; Commercial Driver's Licenses:
Supplemental Document Availability, 36489
Minimum Training Requirements for Entry-Level Commercial Motor Vehicle Operators: Updated Information, 15471
National Registry of Certified Medical Examiners, 73129
Route Designation Requirement Elimination for Motor Carriers Transporting Passengers over Regular Routes, 45929

Transportation of Household Goods; Consumer Complaint Information Quarterly Report, 9266

NOTICES

Agency Information Collection Activities; Proposals, Submissions, and Approvals, 538, 3317, 14867, 15043, 15253, 21685, 24346, 30660, 32624, 48009, 71084, 75793
Inspection, Repair, and Maintenance, 74560
Applications:
American Trucking Associations, Inc., 46349
Massachusetts Department of Highways; City of Bostons Hazardous Materials Routing Designation, 51335
Commercial Driver's License Standards:
Isuzu Motors America, Inc.; Exemption Renewal, 38023, 50065, 51878
Volvo Trucks North America; Exemption, 34828, 51879
Volvo Trucks North America; Exemption Application, 13947
Volvo Trucks North America; Exemption Renewal, 6552
Volvo Trucks North America, Exemption Renewal, 51689
Committees, etc.:
Medical Review Board, 36953
Motor Carrier Safety Advisory Committee; Charter Renewal; Nominations Request, 69718
Unified Carrier Registration Agreement Board of Directors; Representative Reappointment, 36956
Comprehensive Safety Analysis 2010 Initiative; Public Listening Session, 53483
Demonstration Project on NAFTA Trucking Provisions, 15557
Exemption Applications:
Commercial Driver's License; Commonwealth of Virginia, Department of Motor Vehicles, 45515
Commercial Driver's License Standards; Rotel North American Tours, LLC, 44313
Drivers' Hourse of Service; Cummins, Inc., 13948
Drivers' Hours of Service; Dart Transit Co., 221
Drivers' Hours of Service; Department of Energy, 33485
Greyhound Lines, Inc., 46704
Exemption Applications; Drivers Qualifications:
Diabetes, 75163
Epilepsy and Seizure Disorders, 75165
Federal Motor Carrier Safety Regulations; Use of Advanced Information Technologies to Monitor Compliance, 69717
Filing Requirements; Application for Exemption:
Swift Transportation Corp., 66095
Grants, etc.:
Commercial Driver's License Information System Modernization Grant Funds, 10088
Safety Grants, FY 2009; Solicitation for Applications, 61919
Inspection, Repair and Maintenance:
Periodic Inspection of Commerical Motor Vehicles, 63040
Meetings:
Medical Review Board, 13950, 33143, 52450, 73381
Motor Carrier Safety Advisory Committee, 9157, 27019, 50067, 70695, 78421
North American Cargo Securement Public Forum, 13951
Unified Carrier Registration Plan Board of Directors; Sunshine Act Meetings, 19135
Meetings; Sunshine Act, 1262, 6242, 11190, 14565, 26467, 32784, 39372, 47641, 52897, 56887, 65008, 74798
NAFTA Trucking Provisions Demonstration Project, 45796, 46963
Parts and Accessories Necessary for Safe Operation; Application for an Exemption:
DriveCam, Inc., 65008
Petitions:
Preemption of California Regulations on Meal Breaks and Rest Breaks for Commercial Motor Vehicle Drivers; Rejection for Failure to Meet Threshold Requiremen, 79204
Qualification of Drivers; Exemption Applications; Vision, 1395, 5259, 6242, 6247, 8392, 9158, 11982, 13274, 15254, 15567, 16946, 16950, 22456, 28186, 31734, 33144, 35194, 36954, 42402, 43817, 46973, 48269, 48271, 48273, 51336, 51689, 74562, 74563, 75794, 75803, 75806, 78421, 78422
Diabetes, 45519, 52451, 61188, 63041, 63042
Vision, 33151, 38497, 45516, 52456, 54888, 61922, 61925, 63047, 67566, 76439, 76440
Qualification of Drivers; Exemption Renewals; Vision, 222, 6952, 8394, 9159, 19928, 22458, 28188, 33153, 43818, 43819, 48275, 48276, 52451, 65009, 74565
Vision, 61927
Rotel North American Tours; Commercial Driver's License Standards; Exemption Application and Request for Comments, 15044
Supporting Materials Availability, 35194

Federal Procurement Policy Office

RULES

Cost Accounting Standards Board:
Accounting for the Costs of Employee Stock Ownership Plans Sponsored by Government Contractors, 23961
Contract Clauses, 23961

PROPOSED RULES

Cost Accounting Standards Board:
Allocation of Home Office Expenses to Segment, 8260
Contracts Executed and Performed Outside the United States, Its Territories, and Possessions; Exemption, 8259
Cost Accounting Standards 412 and 413 with the Pension Protection Act of 2006; Harmonization, 51261

NOTICES

Determination of Executive Compensation Benchmark Amount, 15779

Federal Railroad Administration

RULES

Adjustment of Monetary Threshold for Reporting Rail Equipment Accidents/Incidents (Calendar Year 2009), 78657
Alcohol and Drug Testing:
Determination of Minimum Random Testing Rates (2009), 78656
Electronically Controlled Pneumatic Brake Systems, 61512, 74070
Federal Railroad Safety Laws or Federal Railroad Administration Safety Regulations:
Adjustments to the Minimum and Maximum Civil Monetary Penalties for Violations, 79698
Passenger Train Emergency Systems; Emergency Communication, Emergency Egress, and Rescue Access, 6370
Qualification and Certification of Locomotive Engineers, 50883
Rail Line Relocation and Improvement Projects; Capital Grants Program; Implementation, 39875
Railroad Operating Rules:
Operational Tests and Inspections Program; Railroad Operating Practices; Handling Equipment, Switches and Fixed Derails, 33888
Railroad Operating Rules and Practices:
Program of Operational Tests and Inspections; Handling Equipment, Switches and Fixed Derails, 8442
Railroad Safety Enforcement Procedures; Enforcement, Appeal and Hearing Procedures for Rail Routing Decisions, 72194

PROPOSED RULES

Electronically Controlled Pneumatic Brake Systems, 21092
Miscellaneous Amendments to Accident/Incident Reporting Requirements, 52496
Miscellaneous Amendments to the Federal Railroad Administration's Accident/Incident Reporting Requirements, 72440
Qualification and Certification of Locomotive Engineers; Miscellaneous Revisions, 80349
Railroad Rehabilitation and Improvement Financing Program; Comment Period Extension, 32515, 46860
Railroad Safety Enforcement Procedures; Enforcement, Appeal and Hearing Procedures for Rail Routing Decisions, 20774
Railroad Workplace Safety:
Adjacent-Track On-Track Safety; Roadway Workers, 41214
Adjacent-Track On-Track Safety for Roadway Workers; Withdrawn, 47124
Track Safety Standards:
Continuous Welded Rail (CWR), 73078

NOTICES

Agency Information Collection Activities; Proposals, Submissions, and Approvals, 2074, 4943, 9161, 10322, 12794, 14868, 25823, 28856, 34829, 55589, 57404, 63764, 65441, 66096, 71715, 75167, 75168, 75169, 76442, 79969
Application for Approval of Discontinuance of Modification of a Railroad Signal System or Relief from the Requirements, 80509
Application for Approval of Discontinuance or Modification of a Railroad Signal System or Relief from the Requirements, 66288, 67567
Requirements of Regulations:
Northwestern Pacific Railroad Co., 66689
Applications; Approval of Discontinuance, etc., 9161, 14565, 19929, 43973, 73381
Requirements of Regulations,
Canadian National Railway, 64395
CSX Transportation, Inc., 27020
Portland and Western Railroad, Inc., 34979
Union Pacific Railroad Co., 27019, 27020
Utah Transit Authority, 27021
Approval of Discontinuance:
Wheeling & Lake Erie Railway Co, 52076
Capital Assistance to States - Intercity Passenger Rail Service Program (Fiscal Year 2008); Closing of Funding Availability and Request for Comments, 31735, 61190
Clarification of Solicitation of Applications and Funding Availability for the Capital Assistance to States - Intercity Passenger Rail Service Program, 21170
Compliance Waivers; Petitions, 2076, 2978, 6259, 7788, 8395, 19930, 20740, 21686, 22992, 23303, 27022, 29568, 29838, 31911, 31912, 31913, 32071, 33154, 33873, 37528, 40654, 40655, 43974, 43975, 45096, 48276, 49536, 50398, 56888, 66288
Alaska Railroad Corp., 52457

Austin & Texas Central Railroad, 52078
Burlington Junction Railway, 52077
Harsco Track Technologies, 50067
National Railroad Passenger Corp., 34980
Norfolk Southern Railway, 52079
Riverport Railroad, LLC, 15833
Squaw Creek Southern Railroad, Inc., 52077
WATCO Companies, Inc., 2076
Compliance Waivers; Petitions; Correction, 31913
Declaration of Emergency Event, 61190
Declaration of Emergency Events, 53070
Emergency Event Declaration, 36584
Emergency Order:
Restrict On-Duty Railroad Operating Employees Use of Cellular Telephones and Other Distracting Electronic and Electrical Devices, 58702
Emergency Relief Docket for 2008 Calendar Year; Establishment, 11191
Environmental Impact Statements; Availability, etc.:
California High Speed Train Project from San Francisco to San Jose, CA, 79541
Filings:
Marquette Rail, LLC, 43974
Grants, etc.:
Informational Filing, 32071
Norfolk Southern Railway, 52078
Railroad Rehabilitation and Repair Grant Program, 66096
Meetings:
Applications for SAFETEA-LU Magnetic Levitation Project Selection, 76096
Railroad Safety Advisory Committee, 6256, 51040, 70695
Railroad Safety Advisory Committee (RSAC), 29174
Nationwide Significant Risk Threshold Adjustment, 30661
New Quiet Zone Review; Little Falls, MN, 8394
Petition for Approval: Railroad Safety Program Plan, 7788, 40654
Petition for Special Approval of Alternate Standard, 74798
Long Island Railroad and Metro-North Railroad, 64395
Petition for Special Approval of Alternative Compliance, 12499
Petition for Waiver of Compliance, 71717, 77869, 77870
CSX Transportation, 64661
Suffolk, VA, 80509
WCTU Railway Co., 74227
Rail Line Relocation and Improvement Projects; Funding Availability and Capital Grants Application Solicitation, 51880
Railroad Safety Advisory Committee (RSAC); Working Group Activity Update, 72906
Railroad Safety Advisory Committee; Working Group Activity Update, 6257, 29838, 51041
Relief from CFR Title 49, Part 236 Requirements; Applicaton for Approval of Discontinuance or Modification of a Railroad Signal System, 31913
Requesting Expressions of Interest in Implementing a High-Speed Intercity Passenger Rail Corridor, 76443
SAFETEA-LU Magnetic Levitation Project Selection; Funding Availability and Solicitation of Applications, 61449
Safety Advisory (2008-01), 20741
Safety Advisory (2008-02), 73689
Solicitation of Applications and Notice of Funding Availability:
Capital Assistance to States - Intercity Passenger Rail Service Program, 9162
Waiver of Compliance Request:
Capital Metropolitan Transportation Authority; Public Hearing, 75808

Federal Register, Administrative Committee

See Federal Register Office

Federal Register Office

NOTICES
Agreements:
American Institute in Taiwan and the Taipei Economic and Cultural Representative Office in the United States, 29154
Announcement of Withdrawal and Republication; Correction, 24496
Cumulative List of Public Laws:
110th Congress, First Session, 7810

Federal Reserve System

RULES
Availability of Funds and Collection of Checks, 77491
Capital Adequacy Guidelines:
Treatment of Perpetual Preferred Stock Issued to the United States Treasury under the Emergency Economic Stabilization Act (of 2008), 008, 62851, 63624
Capital Adequacy Supervisory Review Process, Pillar 2; Basel II Advanced Capital Framework Implementation, 44620
Check Collection Funds Availability, 41236
Community Reinvestment Act Regulations, 78153
Definitions of Terms and Exemptions Relating to the Broker Exceptions for Banks, 20779
Depository Institutions; Reserve Requirements, 65506
Equal Credit Opportunity, 33662, 53685
Extensions of Credit by Federal Reserve Banks, 5727, 7202, 15861, 25505, 61657, 79306
Federal Reserve Banks; Credit Extensions, 65967
Funds and Collection of Checks, 1267, 8787, 28319, 47817, 52908
Home Mortgage Disclosure, 63329, 78616
Minimum Capital Ratios; Capital Adequacy Guidelines; Capital Maintenance; Capital: Deduction of Goodwill Net of Associated Deferred Tax Liability, 79602
Prohibition on Funding of Unlawful Internet Gambling, 69382
Regulation CC; Availability of Funds and Collection of Checks, 70590
Regulation D, Reserve Requirements of Depository Institutions, 59482
Reserve Requirements of Depository Institutions, 57488, 67713, 78616
Risk-Based Capital:
Advanced Capital Adequacy Framework; Basel II; Correction, 21690
Leverage Capital Guidelines, 55706
Rules of Practice:
Hearings, 58031
Rules Regarding Equal Opportunity, 17885
Transactions Between Member Banks and Their Affiliates:
Purchases of Asset-Backed Commercial Paper by a Member Bank from an Affiliate; Exemption, 55708
Securities Financing Transactions Between a Member Bank and an Affiliate; Exemption, 54307
Truth in Lending, 44522, 46190
PROPOSED RULES
Fair Credit Reporting Risk-Based Pricing Regulations; Correction, 28966, 30814
Home Mortgage Disclosure, 44189
Minimum Capital Ratios; Capital Adequacy Guidelines; Capital Maintenance; Capital:
Special Committee 215 Aeronautical Mobile Satellite (Route) Services Next Generation Satellite Services and Equipment, 56756
Treatment of Certain Claims on, or Guaranteed by, Fannie Mae and Freddie Mac, 63656
Missing Comments Submitted Through the Federal eRulemaking Portal, 63909
Privacy Act Regulation, 25594
Regulation Z; Truth in Lending, 77554
Regulatory Agenda
Semiannual Regulatory Agenda, 24834, 71504
Reimbursement for Providing Financial Records; Recordkeeping Requirements for Certain Financial Records, 47854
Reserve Requirements of Depository Institutions:
Issue and Cancellation of Federal Reserve Bank Capital Stock, 8009
Risk-Based Capital Guidelines:
Capital Adequacy Guidelines; Standardized Framework, 43982
Truth in Lending, 1672, 28866, 74989
Truth in Savings, 28739
Unfair or Deceptive Acts or Practices, 28904
NOTICES
Agency Information Collection Activities; Proposals, Submissions, and Approvals, 2491, 4220, 6506, 9805, 10442, 11116, 12176, 18531, 20673, 28117, 31684, 37455, 40349, 45222, 49204, 49673, 51300, 53872, 54807, 56586, 61126, 61128, 63983, 67159, 76027, 78794, 78797, 78799
Change in Bank Control; Acquisition of Shares of Bank or Bank Holding Companies, , 189, 492, 1345, 2040, 2922, 4867, 5189, 6183, 6517, 6970, 9120, 9806, 10449, 11118, 12735, 13003, 14250, 15160, 15756, 16015, 16680, 17979, 18278, 18799, 19217, 20051, 21629, 24289, 25705, 27539, 27827, 28118, 28825, 29135, 30941, 31687, 31872, 32708, 32709, 33094, 33822, 35391, 36323, 37970, 38450, 39016, 39697, 40349, 41080, 42574, 42809, 43935, 45008, 45770, 46005, 46625, 46909, 48212, 49673, 50816, 51301, 51638, 51819, 52048, 52356, 52858, 53249, 54827, 56587, 56827, 57357, 57625, 58236, 61129, 61420, 62293, 62994, 63473, 64335, 65605, 65854, 66245, 71002
Change in Bank Control Notices; Acquisition of Shares of Bank or Bank Holding Companies, 66047, 67173, 73933, 74719, 75720
Committees, etc.:
Consumer Advisory Council; Nominations Solicitation, 35137
Consumer Information for Hybrid Adjustable Rate Mortgage Products; Illustrations, 30997
Federal Open Market Committee:
Domestic Policy Directive of the Conference Calls (Held on September 29, 2008, and October 7, 2008), and its Meeting (Held on October 28 and 29, 2008), 72482
Federal Open Market Committee; Domestic Policy Directive, 44267, 51819, 61421
Federal Open Market Committee Domestic Policy Directives, 2496, 11920, 21134, 31119
Federal Reserve Act:
TCF National Bank, Wayzata, NM, 34938
Formations, Acquisitions, and Mergers of Bank Holding Companies, 492, 1346, 1889, 2041, 2255, 2922, 3255, 3725, 4573, 4868, 5571, 6183, 6726, 6971, 7558, 8317, 8698, 9120, 9333, 9569, 9806, 10032, 10449, 11118,

11920, 12417, 12735, 13237, 13895, 14820, 14988, 15160, 15756, 16015, 16680, 16858, 17979, 18278, 18799, 19217, 19503, 19851, 20051, 20674, 21348, 21629, 22374, 23251, 23462, 24596, 24984, 26397, 27539, 27827, 28118, 28826, 29135, 29758, 30104, 30398, 30618, 30941, 31120, 31484, 31688, 31872, 32333, 32709, 33822, 33823, 34020, 34938, 35137, 36086, 36324, 36871, 36872, 37971, 38450, 39310, 40350, 42345, 42574, 45009, 45224, 45771, 46006, 46626, 47191, 47602, 48212, 49462, 49673, 50015, 50817, 51302, 52048, 52662, 54828, 55084, 56587, 56827, 57625, 58592, 58966, 60285, 61129, 62294, 63474, 63710, 64336, 65605, 65854, 66245, 66645, 66900, 67516, 67870, 69663, 70347, 71002, 72483
Formations of, Acquisitions by, and Mergers of Bank Holding Companies, 47191, 53025, 61421, 72799, 73328, 73933, 74172, 74500, 74719, 75116, 76356, 76653, 77025, 78359, 79108
Joint Report; Differences in Accounting and Capital Standards Among the Federal Banking Agencies:
Report to Congressional Committees, 50326
Loans in Areas Having Special Flood Hazards; Interagency Questions and Answers Regarding Flood Insurance, 15259
Meetings:
Bank of America Corp., Charlotte, NC; Appication to Acquire Countrywide Financial Corp., Calabasas, CA, 19852
Consumer Advisory Council, 7558, 29135, 57358
Meetings; Sunshine Act, 5189, 8045, 10244, 13003, 15756, 19218, 21954, 23463, 27828, 34749, 35688, 37457, 39697, 39963, 40579, 43936, 47191, 50329, 52356, 58592, 61421, 62500, 74720, 76356
Payments System Risk Policy, 12417
Permissible Nonbanking Activities, etc., 2256, 3255, 3725, 3970, 5189, 6726, 8698, 11119, 11419, 13542, 13896, 15756, 16681, 16859, 18279, 18799, 20288, 23463, 24597, 29759, 30398, 31484, 34938, 37971, 38451, 39698, 40580, 40876, 41080, 45009, 49462, 49674, 50016, 50817, 51639, 53250, 53425, 55085, 58237, 58592, 61861, 62294, 63149, 64336, 65854, 71002
Permissible Nonbanking Activities, etc., 60285
Permissible Nonbanking Activities, etc.; Correction, 61129
Policy on Payments System Risk; Daylight Overdraft Posting Rules, 12443
Policy on Payment System Risk, 79109
Policy on Payment System Risk: Daylight Overdraft Posting Rules, 79127
Privacy Act; Systems of Records, 24984, 54595
Private Sector Adjustment Factor, FY, 009, 65329
Proposals To Engage in Permissible Nonbanking Activities or To Acquire Companies That are Engaged in Permissible Nonbanking Activities, 73329, 75720, 76654, 78359, 79881
Proposed Interagency Appraisal and Evaluation Guidelines, 69647
Regulatory Authorization; Voluntary Testing and Enrollment for New Method of Submitting Applications, etc., 23251

Federal Retirement Thrift Investment Board

RULES
Participants' Choices of TSP Funds, 22049
PROPOSED RULES
Participants Choices of TSP Funds, 12665
NOTICES
Meetings; Sunshine Act, 1615, 8317, 12735, 20052, 26993, 33432, 41080, 46909, 52048, 61130, 67516, 74720
Correction, 8941
Privacy Act; Systems of Records, 50016

Federal Trade Commission

RULES
Appliance Labeling Rule; Correction, 63066
Automotive Fuel Ratings, Certification and Posting, 40154
Definitions and Implementation Under the CAN-SPAM Act, 29654
Energy Consumption and Water Use of Certain Home Appliances and Other Products Required Under the Energy Policy and Conservation Act, 39221
Regulatory Review of the Trade Regulation Rule on Funeral Industry Practices, 13740
Select Leather and Imitation Leather Products Guides, 34626
Telemarketing Sales Rule, 51164
Telemarketing Sales Rule Fees, 43354
PROPOSED RULES
Appliance Labeling Rule, 17263
Automotive Fuel Ratings, Certification and Posting, 12916
Business Opportunity Rule, 16110, 34895
Energy Consumption and Water Use of Home Appliances and Other Products Under the Applicance labeling Rule; Disclosures, 40988
Environmental Marketing Claims Use Guides; Green Building and Textiles; Workshop, 32662
Fair Credit Reporting Risk-Based Pricing Regulations; Correction, 28966, 30814
Guides:
Environmental Marketing Claims Use; The Green Guides and Packaging; Public Workshop, 11371
Jewelry, Precious Metals, and Pewter Industries, 10190, 22848
Guides Concerning the Use of Endorsements and Testimonials in Advertising, 72374
Intent to Request Public Comments, 11844
Market Manipulation and False Information Prohibitions; Title VIII, Energy Independence and Security Act, 53393
Petroleum Market Manipulation Rulemaking; Public Workshop, 53394
Prohibitions On Market Manipulation and False Information in Subtitle B of Title VIII of the Energy Independence and Security Act of, 007, 25614
Rules of Practice, 58832
Textile Fiber Products Identification Act; Rules and Regulations, 18727
Title VIII, Energy Independence and Security Act: Market Manipulation and False Information Prohibitions, 32259
Trade Regulation Rule Relating to Power Output Claims for Amplifiers Utilized in Home Entertainment Products, 10403
Used Motor Vehicle Trade Regulation Rule, 42285, 55458
NOTICES
Agency Information Collection Activities; Proposals, Submissions, and Approvals, 16015, 16681, 17980, 32026, 34750, 35689, 36515, 37457, 38451, 39698, 39700, 40580, 42346, 43235, 46006, 52049, 56587, 57102, 59629, 60286, 60696, 60699, 60702, 62501, 64948, 65855, 67174, 70347, 72800, 74172, 79881
Charges for Certain Disclosures, 79485
Consent Agreements:
Aliyah Associates, LLC dd/b/a American Advance, 36872
Carlyle Partners IV, L.P., 38453
Flow International Corp., 42349
Pernod, Ricard, S.A., 42810
Reed Elsevier NV, et al.; Proposed, 63711
We Give Loans, Inc., 36873
Consent Orders:
Agrium Inc. and UAP Holding Corp., 26993
American Cash Market, Inc., 11920
Anderson Payday Loans, 11921
Bioque Technologies, Inc., et al.; Proposed, 57625
Cleansing Time Pro; Proposed, 57628
Connecticut Chiropractic Association, the Connecticut Chiropractic Council, and Robert L. Hirtle, Esq., 13896
Dick's Sporting Goods, Inc., 62503
Goal Financial, LLC, 13898
Herbs Nutrition Corp., et al., 4230
Hexion LLC and Huntsman Corp., 61130
Life is Good, Inc., and Life is Good Retail, Inc., 4231
MakePaydayToday.com, 11923
McCormick & Co., Inc., 45451
Negotiated Data Solutions LLC, 5846, 10032
Premium Essiac Tea 4less; Proposed, 57627
Reed Elsevier Inc. and Seisint, Inc., 18279
Sun Pharmaceutical Industries Ltd., 49207
TALX, Inc., 25706
TJX Companies, Inc., 18281
Current Cigarette Test Method Guidance, 44268
Current Cigarette Test Method Guidance; Proposed Recission, 40350
Delegation of Authority to Disclose Certain Nonpublic Complaint Information to Domestic Law Enforcement Agencies, 21134
Evolving Intellectual Property Marketplace; Public Hearings, 70645
Granting of Request for Early Termination of the Waiting Period Under the Premerger Notification Rules, 80409
Granting of Request for Early Termination of Waiting Period Under Premerger Notification Rules, 75117
Meetings:
Consumer Benefits and Harms; Distinguishing Resale Price Maintenance that Benefits Consumers From Resale Price Maintenance that Harms Consumers, 65856
Emerging Health Care Competition and Consumer Issues; Public Workshops and Roundtables, 51479
Prohibition of Unfair Methods of Competition In Section 5 of the Federal Trade Commission Act; Public Workshop, 50818
Meetings; Sunshine Act, 11638
Premerger Notifications; Waiting Periods; Early Terminations, 2042, 5190, 7559, 10244, 10965, 13543, 25014, 36324, 38455, 44746, 53873, 55843, 58237, 61422, 62294, 64952, 67870, 72802
13543
Privacy Act; Systems of Records, 33592
Proposed Consent Agreement:
Teva Pharmaceutical Industries Ltd. and Barr Pharmaceuticals, Inc; Analysis of Agreement Containing Consent Orders to Aid Public Comment, 79486
Rescission of FTC Guidance Concerning the Cambridge Filter Method, 74500

Revised Jurisdictional Thresholds:
Section 7A of the Clayton Act, 5191
Section 8 of the Clayton Act, 5192
SES Performance Review Board, 31688, 51820

Federal Transit Administration

RULES

Charter Service, 2326, 44927, 46554
Parks, Recreation Areas, Wildlife and Waterfowl Refuges, and Historic Sites; Correction, 13368, 31609
School Bus Operations Regulations; Final Policy Statement, 53384

PROPOSED RULES

Bus Testing; Phase-In of Brake Performance and Emissions Testing, and Program Updates, 56781
Buy America Requirements; Bi-Metallic Composite Conducting Rail, 70950
Contractor Performance Incentives:
Capital Investment Program, 9075
School Bus Operations, 68375
School Bus Operations Regulations; Proposed Policy Statement, 28790

NOTICES

Agency Information Collection Activities; Proposals, Submissions, and Approvals, 6554, 13952, 16953, 22458, 31540, 34831, 35436, 53070, 66959, 77871
Alternatives Analysis/Environmental Impact Statement for High-Capacity Transit Improvements in the Tempe South Corridor, 1397
Apportionments, Allocations, and Program Information, 2008 Fiscal Year, 4956
Bus and Bus Facilities Discretionary Program Funds; FY 2008 Project Selections, 31541
Buy America Waivers:
Massachusetts Bay Transportation Authority for Final Assembly of Rail Rolling Stock, 62587
National Fuel Cell Bus Technology Development Program, 29841, 46350
Buy America Waivers: Regional Transportation Commission of Southern Nevada for Bus Rapid Transit Rolling Stock, 65918
Circulars:
Capital Investment Program, 56888
Grant Management Guidance, 56892
Third Party Contracting Guidance, 56896
Early Scoping Notice for an Alternatives Analysis of Proposed Transit Improvements in the Harbor Subdivision Transit Corridor of Los Angeles, CA, 53682
Emergency Relief Docket, CY 2008; Establishment, 5904
Environmental Impact Statements; Availability, etc.:
Central Corridor Light Rail Transit Project; Minneapolis and Saint Paul, MN; Draft, 10090
Geary Bus Rapid Transit Project in San Francisco, CA, 71085
Hatcher Pass Recreational Area Trails and Transit Facilities in the Matanuska-Susitna Borough, AK, 67923
Lake Oswego to Portland Transit Project in the Portland, OR Metropolitan Area, 20741
Southwest Transitway Project in Hennepin County, MN, 54890
Tappan Zee Bridge/I-287 Corridor, 8740
Transit Improvements in North-South Corridor of Kansas City, MO, 5625
Environmental Impact Statements; Intent:
BeltLine Corridor; Atlanta, GA, 43278
Central Broward East-West Transit Analysis in Broward County, FL, 51338
Danbury Rail Branch Improvements; Connecticut, 31185
Federal Fiscal Year 2009 Annual List of Certifications and Assurances for Federal Transit Administration Grants and Cooperative Agreements, 65010
Fiscal Year 2008 Clean Fuels Grant Program Funds; Project Proposal Solicitation, 29843
FTA Fiscal Year 2009 Apportionments, Allocations, and Program Information, 77344
FTA Supplemental Fiscal Year 2008 Apportionments and Allocations and Program Information, etc., 7789
Grants, etc.:
Clean Fuels Grant Program Discretionary Funds; Fiscal Year 2008 Project Selections, 53321
Limitation on Claims Against Proposed Public Transportation Projects, 32625, 44314, 55897, 68494
Metropolitan Planning Program and State Planning and Research Program Grants Program Guidance, 42898
National Rural Transportation Assistance Program Request for Proposal; Correction, 10327, 12795
National Technical Assistance Center for Parks and Public Lands, 65029
National Transit Database:
Amendments to Safety & Security Reporting Manual, 10089
Amendments to Urbanized Area Annual Reporting Manual, 7361
Natural Disaster Adjustments for Urbanized Area Apportionments, 47641, 67247
Policy on Reporting of Coordinated Human Services Transportation Data, 46975
Strike Adjustments for Urbanized Area Apportionments, 7030
Urbanized Area Annual Reporting Manual; Amendments, 45797
New Starts/Small Starts Policies and Procedures Guidance, 46352
Over-the-Road Bus Accessibility Program Announcement of Project Selections, 49737
Over-the-Road Bus Accessibility Program Grant Program: Corrections to Project ID Numbers, 71718
Privacy Act; Systems of Records, 32072
Project Selections:
Paul S. Sarbanes Transit in Parks Program formerly Alternative Transportation in Parks and Public Lands Program, 60399
Public Transportation on Indian Reservations Program; Tribal Transit Program, 11990, 29569, 77871
Railroad Corridor Preservation; Availability of Guidance on the Application of 49 U.S.C. 5324(c) and Request for Comments, 78424
Reports and guidance documents; availability, etc.:
Proposed Guidance on New and Small Starts Policies and Procedures, 21170
Transfer of Federally Assisted Land or Facility, 1911
United We Ride State/Tribal Mobility Management Coordination Grants; Solicitation for Proposals and Technical Assistance/Training Available, 67568

Financial Crimes Enforcement Network

PROPOSED RULES

Transfer and Reorganization of Bank Secrecy Act Regulations, 66414

Financial Management Service

See Fiscal Service

Fine Arts Commission

See Commission of Fine Arts

Fiscal Service

RULES

Collateral Acceptability and Valuation, 75589
Federal Government Participation in the Automated Clearing House, 52578
Sale and Issue of Marketable Book-Entry Treasury Bills, Notes, and Bonds:
Minimum and Multiple Amounts Eligible for STRIPS, Legacy Treasury Direct, and Certification Requirements, 14937
United States Savings Bonds, Series I, 65543

PROPOSED RULES

Federal Government Participation in the Automated Clearing House, 1560

NOTICES

Agency Information Collection Activities; Proposals, Submissions, and Approvals, 5267, 7032, 12800, 53930
Companies Holding Certificates of Authority as Acceptable Sureties on Federal Bonds and as Acceptable Reinsuring Companies, 37644
Contract Disputes Act:
Prompt Payment Interest Rate, 37529
Federal Debt Collection and Discount and Rebate Evaluation Rate, 41167
Fee Schedule for Transfer of U.S. Treasury Book Entry Securities Held on National Book Entry System, 65448
Legacy Treasury Direct Annual Maintenance Fee Schedule Change, 14875
Prompt Payment Interest Rate; Contract Disputes Act, 79977
Rates:
Federal Debt Collection and Discount and Rebate Evaluation, 61932
Surety Companies Acceptable on Federal Bonds:
Allegheny Surety Co., 74802
American Insurance Co.; Termination, 34991
American Service Insurance Co., Inc., 29578
Axis Insurance Co., 44350
AXIS Reinsurance Co., 20358
Brierfield Insurance Co., 58713
Capital City Insurance Co., Inc.; Termination, 31918
Change- The Guarantee Co. of North America USA, 21408
Financial Casualty & Surety, Inc., 25826
Global Surety & Insurance Co.; Termination, 29578
Madison Insurance Co.; Termination, 34991
North Pointe Insurance Co.; Termination, 27608
Plaza Insurance Co., 20358
ProCentury Insurance Co., 21408
Rockwood Casualty Insurance Co., 10856
Trinity Universal Insurance Co., 63765
Trinity Universal Insurance Co.; Termination, 54896
ULLICO Casualty Co., 932

Fish and Wildlife Service

RULES

2008-2009 Refuge-Specific Hunting and Sport Fishing Regulations (Additions), 33158, 51152
Bald and Golden Eagle Protection Act; Authorization for Take of Eagles, 29075
Convention on International Trade in Endangered Species of Wild Fauna and Flora

Implementation; Sturgeon Caviar Import and Export; Regulations Revision, 40983
Endangered and Threatened Species Revised Critical Habitat Designations:
Peirson's Milk-Vetch, 8748
Endangered and Threatened Wildlife and Plants, 10514, 17762
Sunflower),
Acanthomintha ilicifolia (San Diego thornmint); Critical Habitat Designation, 50454
Bay Checkerspot Butterfly (Euphydryas editha bayensis); Critical Habitat Designation, 50406
Central Idaho and Yellowstone Area Nonessential Experiment Populations of Gray Wolves in the Northern Rocky Mountains; Special Regulation Revision, 4720
Critical Habitat Revised Designation for the Kootenai River Population of the White Sturgeon, 39506
Designation of Critical Habitat for 12 Species of Picture-wing Flies from the Hawaiian Islands, 73794
Designation of Critical Habitat for San Bernardino bluegrass and California taraxacum, 47706
Designation of Critical Habitat for the Devils River Minnow, 46988
Designation of Critical Habitat for the Sierra Nevada Bighorn Sheep and Taxonomic Revision, 45534
Designation of Critical Habitat—Nevin's barberry, 8412
Determination of Threatened Status for the Polar Bear (Ursus maritimus) Throughout Its Range, 28212
Establishment of a Nonessential Experimental Population of Rio Grande Silvery Minnow in the Big Bend Reach of the Rio Grande in Texas, 74357
Listing the Potential Sonoran Desert Bald Eagle Distinct Population Segment as Threatened Under the Endangered Species Act, 23966
Monterey Spineflower; Critical Habitat Designation, 1525
Preble's Meadow Jumping Mouse, 39790
Reinstatement of Protections for the Gray Wolf in the Western Great Lakes and Northern Rocky Mountains in Compliance with Court Orders, 75356
Revised Designation of Critical Habitat for the Wintering Population of the Piping Plover (Charadrius Melodus) in North Carolina, 47326, 62816
San Bernardino Kangaroo Rat; Critical Habitat Designation, 61936
Six Foreign Birds as Endangered, 3146
Special Rule for the Polar Bear, 28306, 76249
Tidewater Goby; Critical Habitat Designation Revision, 5920
Virginia Northern Flying Squirrel (Glaucomys sabrinus fuscus); Federal List of Endangered and Threatened Wildlife Removal, 50226
Financial Assistance:
Wildlife Restoration, Sport Fish Restoration, Hunter Education and Safety, 43120
General Regulations for Areas Administered by the National Park Service and the Fish and Wildlife Service, 74966
Importation, Exportation, and Transportation of Wildlife; Inspection Fees, Import/Export Licenses, and Import/Export License Exemptions, 74615
Interagency Cooperation Under the Endangered Species Act, 76272
Marine Mammals:
Incidental Take During Specified Activities, 33212
Migratory Bird Hunting:
Early Seasons and Bag and Possession Limits for Certain Migratory Game Birds in Contiguous United States, Alaska, Hawaii, Puerto Rico, and Virgin Islands, 51088
Federal Indian Reservations and Ceded Lands for the 2008-09 Early Season, 51704
Final Frameworks for Early Season Migratory Bird Hunting Regulations, 50678
Final Frameworks for Late Season Migratory Bird Hunting Regulations, 55602
Late Seasons and Bag and Possession Limits for Certain Migratory Game Birds, 55630
Regulations on Certain Federal Indian Reservations and Ceded Lands for 2008-09 Late Season, 55676
Resident Canada Geese: Hunting Methods, 65274
Migratory Bird Hunting and Permits:
Light Goose Populations; Harvest Management, 65926
Migratory Bird Hunting and Permits; Regulations for Managing Harvest of Light Goose Populations; Correction, 70914
Migratory Bird Permits:
Changes in the Regulations Governing Falconry, 59448
Eagle and Migratory Bird Permit Applications; Addresses, 42279
Revisions to Migratory Bird Import and Export Regulations, 47092, 55450
Migratory Bird Subsistence Harvest in Alaska; Harvest Regulations for Migratory Birds in Alaska During the 2008 Season, 13788
Papahanaumokuakea Marine National Monument Proclamation Provisions, 73592
Public Access, Use, and Recreation Regulations; Upper Mississippi River National Wildlife and Fish Refuge, 22254
Subsistence Management Regulations, Alaska Public Lands, 2008-09 and Subsistence Taking of Wildlife Regulations, 009-10, 35726
Subsistence Management Regulations for Public Lands in Alaska, Subpart C and Subpart D-2008-09 Subsistence Taking of Fish and Shellfish Regulations, 13761, 18710, 19433, 40179

PROPOSED RULES

2008-2009 Refuge-Specific Hunting and Sport Fishing Regulations, 33202
2009-10 Migratory Bird Hunting Regulations: Service Regulations Committee; Meeting, 76577
Eagle Permits; Take Necessary to Protect Interests in a Particular Locality, 47574
Endangered and Threatened Species:
Canada Lynx; Revised Critical Habitat for Contiguous United States Distinct Population Segment, 10860
Findings on Petitions, etc.—Pygmy Rabbit, 1312
Gulf of Maine Distinct Population Segment of Atlantic Salmon; Endangered Status, 51415
Endangered and Threatened Wildlife and Plants, 66831
Distinct Population Segment:
12-Month Finding on a Petition to List Five Penguin Species Under the Endangered Species Act, etc., 77303
12-Month Finding on a Petition to List Four Penguin Species as Threatened or Endangered, etc., 77264
12-Month Finding on a Petition to List the African penguin, etc., 77332
12-month Finding on a Petition to List the Gunnisons Prairie Dog as Threatened or Endangered, 6660
12-Month Finding on a Petition to List the Northern Mexican Gartersnake (Thamnophis eques megalops) as Threatened or Endangered with Critical Habitat, 71788
12 Month Finding on a Petition to List the White-tailed Prairie Dog (Cynomys leucurus) as Threatened or Endangered, 24910
12-Month Finding on Petition to Delist Astragalus magdalenae var. peirsonii (Peirson's milk-vetch), 41007
12-Month Finding on Petition to List Bonneville Cutthroat Trout as Threatened or Endangered, 7236, 52235
12-Month Finding on Petition to List the Siskiyou Mountains Salamander and Scott Bar Salamander as Threatened or Endangered, 4380
12-month Petition Finding and Proposed Rule to Remove Brown Pelican From Federal List, 9408
12 Species of Picture-wing Flies from the Hawaiian Islands, 46860
90-Day Finding on a Petition to Change the Listing Status of the Canada Lynx, 76990
90-Day Finding on a Petition to Delist Cirsium vinaceum (Sacramento Mountains Thistle), 66003
90 Day Finding on a Petition to Delist the Lahontan Cutthroat Trout, 52257
90-Day Finding on a Petition to List Kokanee (Oncorhynchus nerka) in Lake Sammamish, Washington, as Threatened or Endangered, 24915
90-Day Finding on a Petition To List the Ashy Storm-Petrel (Oceanodroma homochroa), 28080
90-Day Finding on a Petition to List the Least Chub as Threatened or Endangered with Critical Habitat, 61007
90 Day Finding on a Petition to List the Sacramento Valley Tiger Beetle as Endangered, 63421
90-Day Finding on a Petition To List the U.S. Population of Coaster Brook Trout (Salvelinus fontinalis) as Endangered, 45935
90-day Finding on a Petition to List the Western Sage-Grouse as Threatened or Endangered, 23170
90-Day Finding on a Petition to Reclassify the Delta Smelt (Hypomesus transpacificus) from Threatened to Endangered, 74674
90-Day Finding on Petitions to List the Mono Basin Area Population of the Greater Sage-Grouse as Threatened or Endangered, 23173
90-Day Finding on Petition to Delist the Hualapai Mexican vole (Microtus mexicanus hualpaiensis), 28094
90-Day Finding on Petition to List Dusky Tree Vole (Arborimus longicaudus silvicola) as Threatened or Endangered, 63919
90-Day Finding on Petition to List the Amargosa River Population of the Mojave Fringe-toed Lizard, 1855
Acanthomintha ilicifolia (San Diego thornmint), 27483
Black-tailed Prairie Dog, 73211
Bliss Rapids snail (Taylorconcha serpenticola), 46867
Broad-snouted Caiman; Argentine Population; Reclassification Petition, 33968

Cactus Ferruginous Pygmy-Owl, 31418
California, Oregon, and Washington Population of the Marbled Murrelet (Brachyramphus marmoratus); Removal, 57314
Coaster Brook Trout, 14950
Designation of Critical Habitat; Bay Checkerspot Butterfly (Euphydryas editha bayensis), 20237
Designation of Critical Habitat for Alabama Sturgeon (Scaphirhynchus suttkusi), 30361
Designation of Critical Habitat for Poa atropurpurea (San Bernardino bluegrass) and Taraxacum californicum (California taraxacum), 20600
Designation of Critical Habitat for the Alabama Sturgeon (Scaphirhyncus suttkusi), 79770
Designation of Critical Habitat for the Devils River Minnow, 7237
Designation of Critical Habitat for the Louisiana Black Bear (Ursus americanus luteolus), 25354
Designation of Critical Habitat for the Marbled Murrelet (Brachyramphus marmoratus), 12067
Designation of Critical Habitat for the Sierra Nevada Bighorn Sheep (Ovis canadensis californiana) and Proposed Taxonomic Revision, 6684
Designation of Critical Habitat for the Wintering Population of the Piping Plover in North Carolina; Revised, 28084
Establishment of Nonessential Experimental Population of Rio Grande Silvery Minnow; Big Bend Reach, Rio Grande, TX, 9755
Foreign Species Findings; Resubmitted Petitions, 44062
Formats Lists Amendment, 45383
Frosted Flatwoods Salamander and Reticulated Flat, 47258
Greater Sage-Grouse, 10218
Hawaiian Hawk or Io (Buteo solitarius), 45680
Initiation of Status Review for the Greater Sage-Grouse as Threatened or Endangered, 23172
List Black-Breasted Puffleg as Endangered Throughout its Range under the Endangered Species Act, 74427
Listing 48 Species on Kauai as Endangered and Designating Critical Habitat, 62592
Listing Phyllostegia hispida (No Common Name) as Endangered Throughout Its Range, 9078
Listing the Medium Tree Finch (Camarhynchus pauper) as Endangered Throughout Its Range, 74434
Listing the Plant Lepidium papilliferum (Slickspot Peppergrass) as Endangered, 54345
Listing Three Foreign Bird Species from Latin America and the Caribbean as Endangered Throughout their Range, 79226
Long-tailed Duck (Clangula hyemalis), 34686
Marbled Murrelet; Critical Habitat Designation Revision, 44678
North American Wolverine, 12929
Northern Snakehead Fish (Channa argus); 90-Day Finding on a Petition to List under the Endangered Species Act, 48359
Peninsular Ranges Population of Desert Bighorn Sheep; Critical Habitat Designation, 50498
Petition To List the San Francisco Bay-Delta Population of the Longfin Smelt (Spirinchus thaleichthys) as Endangered, 24911
Proposed Endangered Status for Reticulated Flatwoods Salamander etc., 58922
Proposed Removal of Erigeron Maguirei from the Federal List of Endangered and Threatened Plants; Availability of Post-Delisting Monitoring Plan, 28410
Proposed Removal of the Concho Water Snake (Nerodia paucimaculata) From the Federal List of Endangered and Threatened Wildlife, etc., 38956
Proposed Revised Designation of Critical Habitat for the Northern Spotted Owl, 29471
Quino Checkerspot Butterfly; Critical Habitat Designation, 3328
Removing this Distinct Population Segment from the Federal List of Endangered and Threatened Wildlife, 63926
Reticulated Flatwoods Salamander; Proposed Designation of Critical Habitat for Frosted Flatwoods Salamander and Reticulated Flatwoods Salamander, 54125
Review of Native Species That Are Candidates for Listing as Endangered or Threatened; Annual Notice of Findings on Resubmitted Petitions; Annual Description, 75176
Revised Critical Habitat for the California Red-Legged Frog (Rana aurora draytonii), 53492
Revised Critical Habitat for the Contiguous United States Distinct Population Segment of the Canada Lynx (Lynx canadensis), 62450
Revised Designation of Critical Habitat for Cirsium loncholepis (La Graciosa Thistle), 45806
Revised Designation of Critical Habitat for the Quino Checkerspot Butterfly, 20581, 29294, 32629, 74675, 77568
Texas; Correction,
Revised Proposed Designation of Critical Habitat for 12 Species of Picture-wing Flies From the Hawaiian Islands, 12065
Sacramento Mountains Checkerspot Butterfly (Euphydryas anicia cloudcrofti), 74123
Salt Creek Tiger Beetle (Cicindela Nevadica Lincolniana); Critical Habitat Designation, 31665
San Bernardino Kangaroo Rat (Dipodomys Merriami Parvus); Revised Critical Habitat, 43910
Southwest Alaska Distinct Population Segment of the Northern Sea Otter (Enhydra lutris kenyoni), 76454
Status Review for Rio Grande Cutthroat Trout, 27900
Status Review Initiation; Bald Eagle in the Sonoran Desert Area of Central Arizona and Northwestern Mexico, 29096
Status Review Initiation for Northern Mexican Gartersnake (Thamnophis eques megalops), 30596
The Delta Smelt (Hypomesus transpacificus) from Threatened to Endangered, 39639
Tucson Shovel-Nosed Snake (Chionactis Occipitalis Klauberi), 43905
Financial Assistance:
Wildlife Restoration, Sport Fish Restoration, Hunter Education and Safety, 24523
General Regulations; Areas Administered by the National Park Service and the Fish and Wildlife Service, 39272
General Regulations for Areas Administered by National Park Service and Fish and Wildlife Service, 23388
Importation, Exportation, and Transportation of Wildlife; Inspection Fees, Import/Export Licenses, and Import/Export License Exemptions, 9972
Injurious Wildlife Species; Constrictor Snakes From Python, Boa, and Eunectes Genera; Information Review, 5784
Interagency Cooperation under the Endangered Species Act, 47868, 52942, 63667
Migratory Bird Hunting:
Early Season Migratory Bird Hunting Regulations Proposed Frameworks; Meetings, 43290
Hunting Season, 2008-2009; Meetings, 34692
Proposed 2008-2009 Migratory Bird Hunting Regulations, etc., 30712
Proposed Frameworks for Late Season Migratory Bird Hunting Regulations, 51124
Proposed Migratory Bird Hunting Regulations on Certain Federal Indian Reservations and Ceded Lands for the 2008-09 Season, 48098
Resident Canada Geese Hunting Methods, 45689
Migratory Bird Permits:
Muscovy Ducks Control, 49626
Purple Swamphens Control, 49631
Removal of Rusty Blackbird and Tamaulipas (Mexican) Crow from the Depredation Order for Blackbirds, Cowbirds, Grackles, Crows, and Magpies, etc., 74447
Revision of Expiration Dates for Double-Crested Cormorant Depredation Orders, 74445
Migratory Bird Subsistence Harvest in Alaska:
Harvest Regulations for Migratory Birds in Alaska During the 2009 Season, 76994
Papahanaumokuakea Marine National Monument Proclamation Provisions, 38375
Regulations:
Subsistence Taking of Fish and Shellfish Regulations, 20887
Revision of Regulations Implementing the Convention on International Trade in Endangered Species of Wild Fauna and Flora (CITES); Import and Export, 41022
Subsistence Management Regulations for Public Lands in Alaska; (2009 and 2010 and 2010-2011), 20884
Subsistence Taking of Fish and Shellfish Regulations; Correction, 29579

NOTICES

Adoption of an Environmental Impact Statement, 11944
Agency Information Collection Activities; Proposals, Submissions, and Approvals, 3752, 5866, 10048, 19867, 21640, 22429, 23486, 35703, 35704, 35705, 36550, 36551, 43254, 46322, 46323, 47963, 55523, 75124, 75125, 75126, 75127
Neotropical Migratory Bird Conservation Act (NMBCA) Grant Programs, 78385
Policy for Evaluation of Conservation Efforts When Making Listing Decisions, 71041
Approved Recovery Plan for the Copperbelly Water Snake Northern Distinct Population Segment, 78822
Archie Carr National Wildlife Refuge, Brevard and Indian River Counties, FL, 36347, 74746
Sullys Hill National Game Preserve, Fort Totten, ND, 36350
Assessment Plan for Natural Resources Injured by Releases of Hazardous Substances:
Dow Chemical Company's Midland, MI, Plant on the Tittabawassee River, 22161
Availability; Final Comprehensive Conservation Plans and Environmental Impact Statements:
Lake Umbagog National Wildlife Refuge, Coos County, NH, and Oxford County, ME, 73661

Availability of the Florida Panther Recovery Plan, 77052
Balmorhea State Park Management Plan Habitat Conservation Plan; Reeves County, TX, 39024
Center Point Energy; Cache River National Wildlife Refuge Crossing, Jackson County, AR, 65390
Texas Gas Transmission, LLC, Fayetteville/ Greenville Expansion Project; Hillside National Wildlife Refuge Crossing, 65391
Comprehensive Conservation Plan and Environmental Assessment:
Culebra National Wildlife Refuge, PR, 77827
Desecheo National Wildlife Refuge, PR, 77828
Farallon National Wildlife Refuge, San Francisco County, CA, 78386
Comprehensive Conservation Plans and Environmental Impact Statements; Availability, etc.:
Big Stone, Neal Smith, Crane Meadows, Gravel Island, Green Bay, Harbor Island, Huron, and Michigan Islands National Wildlife Refuges, 76677
Comprehensive Conservation Plans and Findings of No Significant Impact:
Baker Island, Howland Island, and Jarvis Island National Wildlife Refuges, U.S. Territories, 76678
Comprehensive Conservation Plans, etc., 4615
Alligator River National Wildlife Refuge, Manteo, NC, 52668
Arrowwood National Wildlife Reguge, ND, 11660
Attwater Prairie Chicken National Wildlife Refuge, Colorado and Austin Counties, TX; Intent, 65871
Bear Butte National Wildlife Refuge, SD, 5867
Benton Lake National Wildlife Refuge Complex, MT, 48237
Broughton Land Co., Columbia County, WA; Draft, 11870
Catahoula National Wildlife Refuge, LsSalle and Catahoula Parishes, LA, 1227
Clarks River National Wildlife Refuge, Marshall, McCracken, and Graves Counties, KY, 50981
Crystal River National Wildlife Refuge, Citrus County, FL, 203
Delta and Breton National Wildlife Refuges, LA; Draft, 39978
Desert National Wildlife Refuge Complex, Clark, Lincoln, and Nye Counties, NV; Draft, 39979
Ellicott Slough National Wildlife Refuge, Santa Cruz County, CA, 40360
Eufaula National Wildlife Refuge, Barbour and Russell Counties, AL and Stewart and Quitman Counties, GA; Draft, 32349
Felsenthal National Wildlife Refuge, Ashley, Bradley, and Union Counties, AR; Overflow National Wildlife Refuge, Ashley County, AR, 17992
Innoko National Wildlife Refuge; McGrath, AK; Draft, 27842
J.N. Ding Darling National Wildlife Refuge, Lee County, FL, 17991
Koyukuk/Nowitna National Wildlife Refuges, Galena, AK; Draft, 58259
Lake Woodruff National Wildlife Refuge, Lake and Volusia Counties, Florida, 62305
Laramie Plains National Wildlife Refuges, Wyoming, 41106
Leopold and St. Croix Wetland Management Districts, Wisconsin; Draft, 43468
Logan Cave National Wildlife Refuge, Benton County, AR, 52668
Lower Florida Keys Refuges; Monroe County, FL; Draft, 30139
Maintenance and Operations on the Calnex 8-Inch and 14-Inch Pipelines, Cajon County, CA; Proposed Low Effect Habitat, 30965
Mattamuskeet National Wildlife Refuge, Hyde County, NC; Draft, 41371
Medicine Lake National Wildlife Refuge Complex; Medicine Lake, Montana, 9351
North Dakota; Nine Wetland Management Districts; Draft, 48388
North Dakota; Twelve National Wildlife Refuges; Draft, 50834
Papahanaumokuakea Marine National Monument, HI; Draft, 21975
Pathfinder National Wildlife Refuge, WY; Draft, 34034, 43777
Patoka River National Wildlife Refuge, Pike and Gibson Counties, IN; Final Comprehensive Conservation Plan, 61897
Pee Dee National Wildlife Refuge, Anson and Richmond Counties, NC; Draft, 21641
Piedmont National Wildlife Refuge, Jones and Jasper Counties, GA, 18552
Pine Island, Caloosahatchee, and Matlacha Pass National Wildlife Refuges, Lee County, FL; Island Bay National Wildlife Refuge, Charlotte County, FL, 17993
Pocosin Lakes National Wildlife Refuge, Hyde, Tyrrell, and Washington Counties, NC, 45240
Rainwater Basin Wetland Management District, Kearney, NE, 8054
Red River National Wildlife Refuge, Caddo, Bossier, Desoto, Red River, and Natchitoches Parishes, LA; Draft, 20059, 42822
Red Rock Lakes National Wildlife Refuge, Lima, MT; Draft, 55864
Rice Lake and Mille Lacs National Wildlife Refuges, Aitkin, Pine, and Mille Lacs Counties, MN, 4616
Sabine National Wildlife Refuge, 33847
Sacramento, Delevan, Colusa, and Sutter National Wildlife Refuges; Draft, 42363
San Luis and Merced National Wildlife Refuges and Grasslands Wildlife Management Area, Merced County, CA, 52063
Santee National Wildlife Refuge, Clarendon County, SC; Draft, 36888
Savannah Coastal Refuges' Complex; Intent, 28838
Seney National Wildlife Refuge, Schoolcraft County, MI, 51506
Shell Keys National Wildlife Refuge, Iberia Parish, LA; Draft, 33848
Swanquarter National Wildlife Refuge, Hyde County, NC; Draft, 38242, 39979
Tennessee National Wildlife Refuge, Henry, Benton, Decatur, and Humphreys Counties, TN; Request for Comments, 17994
Upper Ouachita and Handy Brake National Wildlife Refuges and the Louisiana Wetlands Management District; Draft, 15186, 52670
Waccamaw National Wildlife Refuge, Georgetown, Horry, and Marion Counties, South Carolina, 64361
Waccamaw National Wildlife Refuge, SC, 8343
Wallkill River National Wildlife Refuge, Sussex, NJ, 6522
Wapack National Wildlife Refuge, Hillsborough County, NH; Draft, 15769
Wetland Management Districts, South Dakota, 53439
Wichita Mountains Wildlife Refuge, Comanche County, OK; Intent, 65872
Willamette Valley National Wildlife Refuge Complex, Corvallis, OR, 11137
Wolf Island National Wildlife Refuge, McIntosh County, GA, 33451, 65873
Cullinan Ranch Unit Restoration Project, San Pablo Bay National Wildlife Refuge, Solano County, CA, 24302
Draft Candidate Conservation Agreement with Assurances and Application for an Enhancement of Survival Permit for the Lesser Prairie-Chicken and Sand Dune Li, 62526
Draft Candidate Conservation Agreement With Survival Permit Enhancement Application and Assurances:
Page Springsnail, Yavapai County, AZ, 5205
East Bay Municipal Utility District Habitat Conservation Plan, East Bay Watershed Lands, Alameda and Contra Costa Counties, CA, 28495
Endangered and Threatened Species; Permits, 5583, 8053, 14263, 14264, 14480, 21646, 21943, 30623, 31709, 31875, 31878, 34035, 34312, 36890, 42592, 54423, 60709
Endangered and Threatened Species; Recovery Plans:
Northwest Atlantic Population of the Loggerhead Sea Turtle; Recovery Plan, 31066
Endangered and Threatened Species Permit Applications, 80420
Endangered and Threatened Wildlife and Plants; Initiation of 5-Year Reviews of 7 Listed Species, 19869, 23487, 26138, 31140, 31875, 34312, 37470, 53898, 59644, 76373
28 Southwestern Species; 5-Year Reviews, 14995
5-Year Reviews, 21643
5-Year Reviews of Three Wildlife Species and Eight Plant Species in the Mountain-Prairie Region, 58261
5-Year Status Review of 18 Southeastern Species, 20702
Five Year Status Review of 20 Southeastern Species, 43947
Incidental Take Permits; Santa Cruz County, CA, 57644
Initiation of 5-Year Review; Piping Plover (Charadrius Melodus) Information Request, 56860
Initiation of 5-Year Reviews of 10 Listed Species, 3991
Initiation of 5-year Reviews of 58 Species and Availability of Completed 5-year Reviews in CA, NV, and OR, 11945
Initiation of 5-Year Status Reviews for 70 Species in Idaho, Montana, Oregon, Washington, and the Pacific Islands, 23264
Permit Applications, 59644
Recovery Crediting Guidance, 44761
Endangered Species; Permits, 10801, 47207, 49698, 50834, 56863, 61897
Endangered Species and/or Marine Mammals; Permits, 2937, 5206, 10282, 14266, 18809, 21977, 21979, 23266, 27005, 29144, 35661, 35706, 36891, 42593, 49697, 56862, 61157
Endangered Species Recovery Permit Applications, 76375
Endangered Species Recovery Permits, 5868, 8344, 11136, 18804, 19237, 21645, 24303, 28837, 36552, 47206, 53264, 64360
Endangered Wildlife and Plants; Permits, 26138, 34312
Enhancement of Survival Permit Application Receipt; Request for Comments, 15188
Environmental Assessment; Intent, etc.:
John Hay National Wildlife Refuge, Merrimack County, NH, 76376

Environmental Impact Statements; Availability, etc.:
Barton Creek Office Park Habitat Conservation Plan, Travis County, TX, 77053
Coyote Springs Investment Planned Development Project Multiple-Species Habitat Conservation Plan, 53038
Habitat Conservation Plan, and Receipt of Applications for Incidental Take Permits; Draft, 49647
Habitat Conservation Plan for the City and County of San Francisco for the Operation and Maintenance Activities of its Alameda Watershed, 78292
Hanford Reach National Monument, Adams, Benton, Franklin and Grant Counties, WA, 47964
Pathfinder National Wildlife Refuge, Alcova, WY; Comprehensive Conservation Plan; Draft; Correction, 35706
Sears Point Wetland and Watershed Restoration Project, 3993
Selawik National Wildlife Refuge, Kotzebue, AK; Comprehensive Conservation Plan, 57143
Southeastern Lincoln County Habitat Conservation Plan, Lincoln County, NV, 74185
Tetlin National Wildlife Refuge, Tok, AK; Revised Comprehensive Conservation Plan, 63190
Texas Chenier Plain National Wildlife Refuge Complex, Chambers, Jefferson, and Galveston Counties, TX, 36890
Trempealeau National Wildlife Refuge, Buffalo and Trempealeau Counties, WI, 46324
Trempealeau National Wildlife Refuge, WI, 20329
Wapack National Wildlife Refuge, Hillsborough County, NH; Comprehensive Conservation Plan, 76679
White Wind Farm Project, Brookings County, SD, 14264
Williamson County Regional Habitat Conservation Plan, Williamson County, TX, 53440
Yukon Flats National Wildlife Refuge, AK, 4617, 11431, 20931
Environmental Impact Statements; Intent:
Bay Delta Conservation Plan for the Sacramento-San Joaquin Delta, CA, 20326
Evaluate Wind Energy Development in Iowa, Minnesota, Montana, Nebraska, North Dakota, and South Dakota, 52855
Fuit Growers Supply Co. Multispecies Habitat Conservation Plan, Siskiyou County, CA, 9776
Regarding the Bay Delta Conservation Plan for the Sacramento-San Joaquin Delta, California, 4178
Regional Habitat Conservation Plan; Comal County, TX, 61433
South Sacramento Habitat Conservation Plan; Sacramento County, CA, 32729
Tehachapi Uplands Multi-Species Habitat Conservation Plan, 16052
Williamson County Regional Habitat Conservation Plan, 28498
Environmental Statements; Availability, Etc.:
Black Bayou Lake National Wildlife Refuge, Ouachita Parish, LA, 26139
Kenai National Wildlife Refuge, Soldotna, AK, 26140
Salt River Project; Horseshoe-Bartlett Habitat Conservation Plan, Maricopa and Yavapai Counties, AZ, 23488
Sheldon National Wildlife Refuge; Lakeview, OR, 27003
Willapa National Wildlife Refuge, Pacific County, WA, 19238
Erie National Wildlife Refuge, Crawford County, PA, 10278
Expansion of a Young Men's Christian Association Facility in Volusia County, FL, 26407
Federal Sport Fish Restorations:
California Department of Fish and Game Fish Hatchery and Stocking Program, 45470
Final Comprehensive Conservation Plan:
Eufaula National Wildlife Refuge, Barbour and Russell Counties, AL and Stewart and Quitman Counties, GA, 69671
Grand Bay National Wildlife Refuge, Jackson County, Mississippi, and Mobile County, AL, 69673
Final Comprehensive Conservation Plan and Finding of No Significant Impact:
Currituck National Wildlife Refuge, Currituck County, NC, 73951
Delta and Breton National Wildlife Refuges, LA, 75466
Mattamuskeet National Wildlife Refuge, Hyde County, NC, 80421
Swanquarter National Wildlife Refuge, Hyde County, NC, 77829
Fish and Wildlife Service and Confederated Salish and Kootenai Tribes Sign Annual Funding Agreement, 39713
Grand Bay National Wildlife Refuge, Jackson County, MS, and Mobile County, AL, 20704
Habitat Conservation Plan:
Pacific Gas & Electric Co.; North Coast, Central Coast, Sacramento Valley, and Sierra Regions, CA, 71668
Habitat Conservation Plan; Dutton Avenue School, City of Santa Rosa, Sonoma County, CA; Proposed; Comment Request, 38243
Hanford Reach National Monument; Adams, Benton, Franklin and Grant Counties, WA, 72519
Incidental Take Permits:
City Gate Project in Collier County, FL, 61896
Commercial Construction, Charlotte County, FL, 42593
Construction of 24 Single-Family Homes, etc., 16319
Construction of Single-Family Home, charlotte County, FL, 3478
Marine Mammals, 50634
Michigan DNR, 4619
One Condominium Complex in Escambia County, FL, 61899
Pleasant Rifts Housing Development, Dorchester County, MD, 61898
Regency Centers Project; Highland, San Bernardino County, CA, 40359
Residential Construction; Charlotte County, FL, 19525, 30139
Residential Construction; Volusia County, FL, 33105
San Bruno Mountain Habitat Conservation Plan in San Mateo County, CA, 20324
Santa Cruz Gardens Low-effect Habitat Conservation Plan; Santa Cruz County, CA, 48238
Seven Meteorological Towers on Lanai, HI, 39025
Single Family and Duplex Residential Developments, Fort Morgan Peninsula, Baldwin County, AL, 25765
Industrial Center Construction, Lake County, FL, 3261
Interagency Florida Panther Response Plan, 60711
Iroquois National Wildlife Refuge, Genesee County and Orleans County, NY, 10279
Issuance of Permits, 75127, 77829
Issuance of Permits Endangered Species, 79895
James Campbell and Pearl Harbor National Wildlife Refuges, Oahu, HI, 72826
Kanuti National Wildlife Refuge, Fairbanks, AK, 67194
Lake Wales Ridge National Wildlife Refuge, Polk and Highlands Counties, FL; Comprehensive Conservation Plan, 35149
Lake Woodruff National Wildlife Refuge, Volusia and Lake Counties, FL, 21978
Letters of Authorization to Take Marine Mammals, 61158
List of Programs Eligible for Inclusion in FY 2008 Funding Agreements With Self-Governance Tribes, 16054
Low Effect Habitat Conservation Plan for Restoration and Management:
Linden H. Chandler Preserve, City of Rolling Hills Estates, Los Angeles County, CA; Proposed, 47209
Mackay Island National Wildlife Refuge, Currituck County, NC, 74747
Marine Mammal Protection Act:
Stock Assessment Reports, 6994, 20931, 32732, 45238, 60711
Marine Mammal Protection Act; Stock Assessment Report, 79895
Marine Mammals; Permits, 2936, 5206, 10280, 18805, 21942, 21977, 29142, 31708
Marine Mammals and Endangered Species; National Marine Fisheries, 4540
Meetings:
Aquatic Nuisance Species Task Force, 19239, 60713
Lake Champlain Sea Lamprey Control Alternatives Workgroup, 3753, 31709, 53265, 79898
North American Wetlands Conservation Council, 10461, 37471, 75128
Sport Fishing and Boating Partnership Council, 9352, 63192
Sporting Conservation Council, 2518, 14997, 31501, 51645, 54163, 61159, 68444
Trinity Adaptive Management Working Group, 2937, 10281, 30625, 47209
Wind Turbine Guidelines Advisory Committee, 4911, 18806, 29531, 39714, 54424
Merritt Island National Wildlife Refuge, 46914
Migratory Bird Hunting and Permits:
Light Goose Populations; Harvest Management, 65954
Multistate Conservation Grant Program; Priority List for Conservation Projects, 74747
Nantucket National Wildlife Refuge, Nantucket County, MA, 18806
Oregon Parks and Recreation Department Habitat Conservation Plan:
Western Snowy Plover in Clastop, Tillamook, Lincoln, Lane, Douglas, Coos, and Curry Counties, Oregon, 10281
Papahanaumokuakea Marine National Monument, Hawai'i, 39951
Pee Dee National Wildlife Refuge, Anson and Richmond Counties, NC, 64363
Policy on Wilderness Stewardship; Availability, 67876
Post-delisting Monitoring Plan for the Western Great Lakes Distinct Population Segment of the Gray Wolf, 19525
Privacy Act; Systems of Records, 31877
Proposed Candidate Conservation Agreement with Assurances for the Black-tailed Prairie Dog,

Mountain Plover, Burrowing Owl, and Ferruginous Hawk for the 4W, 62305
Proposed Low Effect Habitat Conservation for West Colton Terminal Temporary Ethanol Transloading Facility, City of Rialto, County of San Bernardino, CA, 62307
Proposed Otay Water District Low Effect Habitat Conservation Plan for the Quino Checkerspot Butterfly and Coastal California Gnatcatcher, 62308
Receipt of an Application for an Enhancement of Survival Permit for the Columbia Basin Pygmy Rabbit, 58975
Receipt of Application for an Enhancement of Survival Permit:
Northern Spotted Owl and the Marbled Murrelet, 76680
Receipt of Applications for Permit, 75128, 75129, 77830, 79155, 79898
Records of Decision:
Horseshoe Bartlett Habitat Conservation Plan for Incidental Take by Salt River Project, etc., 62525
Vieques National Wildlife Refuge, Sussex, NJ, 6522
Recovery Plans:
Sihek or Guam Micronesian Kingfisher (Halcyon cinnamomina cinnamomina), 67541
Recovery Plans, etc.:
Sierra Nevada Bighorn Sheep (Ovis Canadensis Californiana), 8345
Recovery Plans, etc.; Draft:
Bexar County Karst Invertebrates Plan, 28494
Desert Tortoise (Gopherus Agassizii); Mojave Population, 45236
Prairie species of Western Oregon and Southwestern Washington, 54603, 58975
Puerto Rican Parrot, 34313
Regional Habitat Conservation Plan, Hays County, TX, 28497
Restoration Plans and Environmental Assessments:
Cherokee County Superfund Site, Cherokee County, KS; Draft, 43255
Right-of-Way Permit Application:
Fayetteville/Greenville Expansion Project, Texas Gas Transmission, LLC, Holmes County, MS: Withdrawal, 69675
Right-of-Way Permit Applications:
Keystone Oil Pipeline Project; North Dakota and South Dakota Wetland Management Districts, 32353
Safe Harbor Agreements, etc.:
Enhancement of Survival Permit for the Beautiful Shiner et al.; Cochise County, AZ; Draft, 19868
Guam Rail on Cocos Island, Guam, 1893
Northern Spotted Owl; Fred M. van Eck Forest Foundation, Humboldt County, CA, 39026
Proposed Willamette Valley Native Prairie Habitat: Fenders Blue Butterfly in Benton, Lane, Linn, Marion, Polk, and Yamhill Counties, OR, 58263
Serpentine Endemic species Located on Tulare Hill, Santa Clara County, CA, 10049
Southwestern Willow Flycatcher for Landowners Restoring, Enhancing, or Managing Riparian Habitats in Washington, Iron, Garfield, Kane, Emery, Grand, Wayne Counties, UT, 25764
Santee National Wildlife Refuge, Clarendon County, SC; Final Comprehensive Conservation Plan, 70668
Shell Keys National Wildlife Refuge, Iberia Parish, LA; Final Comprehensive Conservation Plan, 70669
Species Proposals, Resolutions, Decisions, and Agenda Items for Consideration at the Fifteenth Regular Meeting of the Conference of the Parties to the Convention, 56605
TakeMeFishing.org Website Advertising Guidelines, 62310
Take of Migrant Peregrine Falcons in the United States for Use in Falconry, 74508
Tehachapi Uplands Multi-species Habitat Conservation Plan; Intent, 31876
Texas Chenier Plain National Wildlife Refuge Complex, Chambers, Jefferson, and Galveston Counties, TX, 63721
Tribal Wildlife Grants:
Implementation Guidelines, 72828
Vieques National Wildlife Refuge, Vieques, PR; Availability; Record of Decision, 1228
Wildlife and Sport Fish Restoration Program, 9582

Food and Drug Administration

RULES

Applications for Approval to Market a New Drug; Complete Response Letter; Amendments to Unapproved Applications, 39588
Applications for Food and Drug Administration Approval to Market a New Drug; Postmarketing Reports:
Reporting Information About Authorized Generic Drugs, 56487
Approved Drugs, Biologics, and Medical Devices; Proposing Labeling Changes, 49603
Civil Money Penalties Hearings; Maximum Penalty Amounts; Technical Amendment, 15883
Communicable Disease Control:
Restrictions on African Rodents, Pairie Dogs, and Certain Other Animals, 51912
Current Good Manufacturing Practices:
Dietary Supplements; Manufacturing, Packaging, Labeling, or Holding Operations; Technical Amendment, 13123, 27727
Finished Pharmaceuticals; Amendments, 51919
Finished Pharmaceuticals; Amendments; Correction, 63361
Investigational New Drugs Intended for Clinical Trial Use, 40453
Distribution of Certain Drug Products by Registered Blood Establishments and Comprehensive Hemophilia Diagnostic Treatment Centers, 59496
Exceptions or Alternatives to Labeling Requirements for Products Held by the Strategic National Stockpile; Technical Amendment, 68332
FDA Regulations; Technical Amendment, 49941
FDA Regulations; Technical Amendment; Correction, 54314
Food Additives Permitted in Feed and Drinking Water of Animals; CFR correction, 78958
Methyl Esters of Conjugated Linoleic Acid (Cis-9, Trans-11 and Trans-10, Cis-12-Octadecadienoic Acids), 64197
Food Labeling:
Health Claims; Calcium and Osteoporosis, and Calcium, Vitamin D, and Osteoporosis, 56477, 66754
Health Claims; Dietary Noncariogenic Carbohydrate Sweeteners and Dental Caries, 30299
Health Claims; Soluble Fiber From Certain Foods and Risk of Coronary Heart Disease, 9938, 23947, 47828
Generally Recognized As Safe Substances; Technical Amendments, 8606
Human Cells, Tissues, and Cellular and Tissue-Based Products
CFR Correction, 3387
Human Drugs:
Toll-Free Number for Reporting Adverse Events on Labeling, 402
Human Subject Protection:
Foreign Clinical Studies Not Conducted Under an Investigational New Drug Application, 22800
Irradiation in the Production, Processing, and Handling of Food, 49593
Maximum Civil Money Penalty Amounts and Compliance with the Federal Civil Penalties Inflation Adjustment Act, 66750
Medical Devices:
General and Plastic Surgery Devices; Tissue Adhesive for Skin Device Topical Approximation; Reclassification, 31027
Hearing Aids; Technical Data Amendments, 31358
Hearing Aids; Technical Data Amendments; Confirmation of Effective Date, 58874
Immunology and Microbiology Devices; Classification of Plasmodium Species Antigen Detection Assays, 29052
Medical Device Reporting; Baseline Reports, 33692, 53686
Nomenclature Change; Technical Amendment, 35341
Radiology Devices; Bone Sonometer Reclassification; Correction, 47523
Radiology Devices; Bone Sonometers Reclassification, 40967
Technical Amendment, 34857
New Animal Drugs:
Albendazole, 11026
Cephalosporin Drugs; Extralabel Animal Drug Use; Revocation of Order of Prohibition; Withdrawal, 38110, 48127, 71923
Drug Labeler Code; Change of Sponsor, 35340
Enrofloxacin, 21818
Halocarbon Products Corps; Change of Sponsor, 23066
Iron Injection; Change of Sponsor, 14384
Ketamine; Change of Sponsor, 8191
Ractopamine, 72714
Sevoflurane; Inhalant Anesthetic, 25507
Tylosin, 76946
New Animal Drugs; Animal Feed Use:
Bacitracin Methylene Disalicylate and Nicarbazin, 15884
Fenbendazole, 58873
Oxytetracycline, 45874
Pyrantel, 15661
Semduramicin, 811
Tylosin, 34184
Zilpaterol, 6018, 14385, 16754, 18958, 19432
New Animal Drugs; Implantation or Injectable Dosage Form, 2808, 12634, 14177, 14926, 16754, 17890, 28036, 31357
Cefovecin, 29685
Ceftiofur Crystalline Free Acid, 58871
Ceftiofur Hydrochloride, 45611
Florfenicol, 21041
Insulin, 21042
Tulathromycin, 6017, 58872
New Animal Drugs; Intramammary Dosage Forms:
Cephapirin Benzathime, 12262
Cephapirin Sodium, 3181
Pirlimycin, 811
New Animal Drugs; Oral Dosage Form:
Altrenogest, 9455
Amprolium, 45610
Clindamycin, 4077

Deracoxib, 33691
Firocoxib Tablets, 2808, 64885
Ivermectin, Fenbendazole, and Praziquantel Tablets, 33692
Ivermectin Liquid, 9455
Ivermectin Paste, 34184
Oxfendazole Suspension, 45610
Phenylbutazone Tablets, 8192
Spectinomycin, 6607
Sulfachlorpyridazine Powder, 35579
Sulfadiazine/Pyrimethamine Suspension, 53685
New Animal Drugs for Use in Animal Feeds:
Ractopamine, 75323
Obstetrical and Gynecological Devices; Designation of Special Controls for Male Condoms Made of Natural Rubber Latex, 66522
Ophthalmic and Topical Dosage Form New Animal Drugs:
Triamcinolone Cream, 79318
Oral Dosage Form New Animal Drugs:
Amprolium; Correction, 70276
Prior Notice of Imported Food Under the Public Health Security and Bioterrorism Preparedness and Response Act, 66294
Registration of Food Facilities Under the Public Health Security and Bioterrorism Preparedness and Response Act of 2002; Technical Amendment, 15883
Revision of Requirements for Live Vaccine Processing; Confirmation of Effective Date, 12262
Revisions to the Requirements Applicable to Blood, Blood Components and Source Plasma; Confirmation of Effective Date and Technical Amendment, 7463
Skin Protectant Drug Products for Over-the-Counter Human Use; Reduced Labeling; Technical Amendment, 6014
Substances Prohibited From Use in Animal Food or Feed; Correction, 22720, 63072
Technical Amendment; Withdrawal of Approval of NADAs:
Animal Drugs, Feeds, and Related Products, 18441
Toll-Free Number for Reporting Adverse Events on Labeling for Human Drug Products, 63886
Uniform Compliance Date for Food Labeling Regulations, 74349
Use of Materials Derived From Cattle in Human Food and Cosmetics, 20785
Use of Ozone-Depleting Substances; Removal of Essential-Use Designation (Epinephrine), 69532
Withdrawal:
Amendment to the Current Good Manufacturing Practice Regulations for Finished Pharmaceuticals, 18440

PROPOSED RULES

Applications for Food and Drug Administration Approval to Market a New Drug; Postmarketing Reports:
Reporting Information About Authorized Generic Drugs; Companion Document to Direct Final Rule, 56529
Beverages; Bottled Water, 53775
Defining Small Number of Animals for Minor Use Designation, 14411
Dental Devices:
Classification of Encapsulated Amalgam Alloy and Dental Mercury and Reclassification of Dental Mercury; Issuance of Special Controls for Amalgam Alloy, 22877-22879
Devices:
General Hospital and Personal Use Devices; Reclassification of Medical Device Data System, 7498
Food Labeling:
Revision of Reference Values and Mandatory Nutrients, 4765
General and Plastic Surgery Devices:
Proposed Classification for the Tissue Expander, 78239
Reclassification of the Absorbable Hemostatic Device; Reopening of Comment Period, 52804
Label Requirement for Food That Has Been Refused Admission Into the United States; Correction, 54106, 63663
Maximum Civil Money Penalty Amounts and Compliance with the Federal Civil Penalties Inflation Adjustment Act, 66811
Medical Devices:
Hearing Aids; Technical Data Amendments, 31390
Medical Device Reporting; Baseline Reports; Companion to Direct Final Rule, 33749
Radiology Devices; Full Field Digital Mammography System Reclassification, 31040
Over-the-Counter Drugs; Category II Active Ingredients Status, 34895
Proposal to Permit the Use of Ultrafiltered Milk; Extension of Comment Period:
Cheeses and Related Cheese Products, 7692
Requirements for Human Blood and Blood Components Intended for Transfusion or Further Manufacturing Use:
Extension of Comment Period, 1983
Requirements for Pregnancy and Lactation Labeling:
Labeling Content and Format For Human Prescription Drug and Biological Products, 30831
Salt and Sodium:
Petition to Revise the Regulatory Status of Salt and Establish Food Labeling Requirements Regarding Salt and Sodium; Hearing, 33027
Supplemental Applications Proposing Labeling Changes for Approved Drugs, Biologics, and Medical Devices, 2848
Withdrawal of Certain Proposed Rules and Other Proposed Actions, 75625

NOTICES

Acrysof; Determination of Regulatory Review Period for Patent Extension, 17985
Advisory Committees; Filing of Closed Meeting Reports, 76357
Agency Emergency Processing Under Office of Management and Budget Review; Animal Generic Drug User Fee Act Implementation; User Fee Cover Sheet, 65384
Agency Information Collection Activities; Proposals, Submissions, and Approvals, 865, 1693, 31694, 31696, 2500, 3729, 4234, 4873, 6728, 7564, 8879, 10033, 11648, 11926, 12452, 13240, 14471, 16017, 17986, 19073, 19508, 21139, 21631, 21959, 22423, 22951, 23466, 25016, 25749, 25750, 26119, 26998, 28484, 28486, 29759, 32029, 34024, 34940, 35402, 35694, 35699, 36331, 36531, 36533, 36534, 36537, 37464, 37465, 39964, 41360, 44748, 44749, 45773, 46007, 46909, 50024, 50028, 50030, 50031, 50628, 50976, 51821, 51822, 52663, 52861, 53251, 53212, 53877, 53878, 55108, 55111, 55516, 56592, 56595, 57106, 57108, 58248, 58970, 59633, 61877, 62507, 63153, 63157, 63158, 63487, 64338, 64338, 64958, 65385, 66645, 66901, 67184, 67873, 68430, 72055, 75723, 78813, 79885, 79887
Blood Establishment Registration and Product Listing, 76654
Emergency Shortages Data Collection System (formerly Emergency Medical Device Shortages Program Survey), 77718
Experimental Study of the Impact of Coupons Embedded in Direct-to-Consumer Prescription Drug Print Advertisements, 76034
Export of Food and Drug Administration Regulated Products; Export Certificates, 76655
Financial Disclosure by Clinical Investigators, 79493
Food Canning Establishment Registration, Process Filing, and Recordkeeping of Acidified Foods, etc., 53028
Food Contact Substances Notification System, 73936
Medical Device Recall Authority, 77719
Medical Devices; Humanitarian Use Devices, 76357
Mental Models Study of Health Care Providers' Understanding of Prescription Drug Effectiveness, 71006
Notice of Participation, 79495
Postmarketing Adverse Drug Experience Reporting, 76358
Reclassification Petitions for Medical Devices, 73938
Regulations Under the Federal Import Milk Act, 73939
Voluntary Cosmetic Registration Program, 76360
Voluntary Hazard Analysis and Critical Control Point Manuals for Operators and Regulators of Retail and Food Service Establishments, 77721
Amendments Act:
Prohibition Against Food to Which Drugs or Biological Products Have Been Added, 43937
Animal Cloning Risk Assessment:
Risk Management Plan; Guidance for Industry; Availability, 2923
Animal Drug User Fee Act; Public Meeting; Request for Comments, 9571
Animal Drug User Fee Act Program:
Rates and Payment Procedures, FY, 009, 53254
Anitox; Filing of Food Additive Petition (Animal Use); Formaldehyde, 58603
Annual Guidance Agenda, 46008
Antimicrobial resistance; Public Hearing; Request for Comments, 20309
Applications:
Innovative Food Defense Projects; New Limited Competition Cooperative Agreement (U13), 37466
Medical Devices Regulated by the Center for Biologics Evaluation and Research, 46020
Approved Drugs and Approved or Cleared Medical Devices:
Draft Guidance for Industry on Good Reprint Practices for Distribution of Medical Journal Articles, etc., 9342
Biologics Industry; Public Workshop:
Structured Product Labeling Content of Labeling and Electronic Drug Establishment Registration and Drug Listing, 54405
Biotechnology Products, Office of Biotechnology Products; Quality Information Submission; Pilot Program, 37972
Blood Products Advisory Committee; Nonvoting Industry Representative; Nominations Request, 6186
Canned Pacific Salmon Deviating From Identity Standard; Temporary Permit for Market Testing, 12180

Chloramine-T for Control of Bacterial Gill Disease in Freshwater-Reared Salmonids; Data Availability, 49465
Class II Special Controls Guidance Document: Plasmodium Species Antigen Detection Assays, 29137
Clinical Laboratory Improvement Amendments of 1988:
In Vitro Diagnostic Devices Manufacturers Waiver Applications, 5574
Clinical Studies of Safety and Effectiveness of Orphan Products, 77029
Clinical Trial Requirements Regulations, Compliance, and Good Clinical Practice Conference; Public Workshop, 52052
Combe, Inc.; Filing of Color Additive Petition, 10035
Committees, etc.:
Food Advisory Committee; Voting Members Nominations, 39972
Science Board; Nominations Request, 51830
Compliance Policy Guide:
Radiofrequency Identification Feasibility Studies and Pilot Programs for Drugs; Notice to Extend Expiration Date, 78371
Compliance Policy Guides:
Fish and Fishery Products—Decomposition, Sec. 540.370; Draft, 41361
Fish Fresh and Frozen Adulteration Involving Decomposition; Withdrawal, 41361
Compliance Policy Guide Sec. 500.500 Guidance Levels for 3MCPD (3-chloro-1, 2-propanediol) in Acid-Hydrolyzed Protein and Asian-Style Sauces; Availability, 16861
Compliance Policy Guide Sec. 540.700 Processed and/or Blended Seafood Products (CPG 7108.16); Availability, 71655
Compliance Policy Guide Sec. 555.700 Revocation of Tolerances for Cancelled Pesticides (CPG 7120.29); Withdrawal, 1357
Cooperative Agreements:
Food Safety and Security Monitoring Project, 42816
Ruminant Feed Ban Support Project, 39316
Cooperative Agreement to Establish and Support the Western Center for Food Safety (U01), 36875
Cooperative Agreement to Support the World Health Organization International Programme on Chemical Safety, 22956
Cooperative Manufacturing Arrangements for Licensed Biologics; Guidance for Industry, 73940
Debarment Orders:
George Kindness, 71007
Roy Page, M.D., 71008
Debarments:
Campbell, Maria Anne Kirkman; Denial, 51305
Designating Additions to the Current List of Tropical Diseases in the Food and Drug Administration Amendments Act; Public Hearing, 66050
Determination:
NUBAIN (Nalbuphine Hydrochloride) Injection, 10 and 20 Milligrams/Milliliter, Was Not Withdrawn From Sale for Reasons of Safety or Effectiveness, 70653
RELAFEN (Nabumetone) Tablets and Three Other Drug Products Were Not Withdrawn From Sale for Reasons of Safety or Effectiveness, 12453
SANOREX (Mazindol) Tablets 1 and 2 Milligrams Were Not Withdrawn From Sale for Reasons of Safety or Effectiveness; Correction, 43940
Determination of Regulatory Review Period for Purposes of Patent Extension; Somatuline Depot, 35402, 67874
Determinations:
ATROVENT (Ipatropium Bromide) Inhalation Solution et al. Not Withdrawn for Reasons of Safety or Effectiveness, 57109
SANOREX (Mazindol) Tablets 1 and 2 Milligrams; Not Withdrawn From Sale For Safety or Effectiveness Reasons, 40582
Determinations; Patent Extensions:
ROTATEQ, 33095
Determination That RUBRAMIN PC (Cyanocobalamin) Injection and Ten Other Drug Products Were Not Withdrawn From Sale for Reasons of Safety or Effectiveness, 77723
Directory of State and Local Officials and State Food Safety Resource Survey Support Project; Availability, 42814
Draft Compliance Policy Guide:
Prior Notice of Imported Food Under the Public Health Security and Bioterrorism Preparedness and Response Act (2002), 66411
Draft Compliance Policy Guide Sec. 540.370:
Draft Compliance Policy Guide Sec. 555.3, 7293
Draft Guidance for Industries:
Use of Nucleic Acid Tests to Reduce Transmission Risk of West Nile Virus From Donors of Whole Blood, etc., 38460
Draft Guidance for Industry, 7293
Bioequivalence Recommendation for Vancomycin HCl; Availability, 76362
Changes to Approved New Animal Drug Applications—New Animal Drug Applications Versus Category II Supplemental New Animal Drug Applications; Availability, 76363
Considerations for Allogeneic Pancreatic Islet Cells; Availability, 29760
Diabetes Mellitus; Developing Drugs and Therapeutic Biologics for Treatment and Prevention, 11420
End-of-Phase 2A Meetings, 55851
Hypertension Indication: Drug Labeling for Cardiovascular Outcome Claims, 13546
Postmarketing Adverse Event Reporting for Medical Products and Dietary Supplements During an Influenza Pandemic; Availability, 76364
Providing Regulatory Submissions in Electronic Format; Postmarketing Individual Case Safety Reports, 33436
Questions and Answers Regarding the Labeling of Dietary Supplements as Required by the Dietary Supplement and Nonprescription Drug Consumer Protection Act, 75436, 75438
Use of Nucleic Acid Tests to Reduce the Risk of Transmission of West Nile Virus From Donors, etc., 22958
Validation of Growth-Based Rapid Microbiological Methods for Sterility Testing of Cellular and Gene Therapy Products; Availability, 7746
Draft Guidance for Industry; Availability
Requalification Method for Reentry of Blood Donors Deferred Because of Reactive Hepatitis Antibody Test Results, etc., 29519
Small Entities Compliance Guide for Renderers; Substances Prohibited From Use in Animal Food or Feed, 72062
Draft Guidance for Industry and Food and Drug Administration Staff:
Class II Special Controls Guidance Document; Tissue Expander, 78372
Clinical Investigations of Devices Indicated for the Treatment of Urinary Incontinence, 54406
Submission and Review of Sterility Information in Premarket Notification Submissions for Devices Labeled as Sterile; Availability, 75724
Draft Guidance for Industry and Review Staff:
Nonclinical Safety Evaluation of Reformulated Drug Products and Products Intended for Administration by Alternate Route; Availability, 12454
Draft Guidance for Industry on Acute Bacterial Otitis Media: Developing Drugs for Treatment; Availability, 3470
Draft Guidance for Industry on Anesthetics for Companion Animals; Availability, 76657
Draft Guidance for Industry on Antibacterial Drug Products: Use of Noninferiority Studies to Support Approval, 868
Draft Guidance for Industry on Coronary Drug Eluting Stents Nonclinical and Clinical Studies; Availability, 16311
Draft Guidance for Industry on Developing Coronary Drug Eluting Stents; Public Workshop, 22156
Draft Guidance for Industry on Genotoxic and Carcinogenic Impurities in Drug Substances and Products:
Recommended Approaches; Availability, 76361
Draft Guidance for Industry on the Contents of a Complete Submission for the Evaluation of Proprietary Names; Availability, 71009
Draft Guidance for Industry on Tropical Disease Priority Review Vouchers; Availability, 62298
Draft Guidance for Sponsors, Industry, Researchers, Investigators, and Food and Drug Administration Staff:
Certifications to Accompany Drug, Biological Product, and Device Applications/Submissions, 21142
Draft Prescription Drug User Fee Act IV Drug Safety Five-Year Plan; Availability for Comment, 24599
Draft, Revised Compliance Policy Guide Sec. 575.100 Pesticide Chemical Residues in Food-Enforcement Criteria (CPG 7141.01); Availability, 1357
Drug Products Containing Colchicine for Injection; Enforcement Action Dates, 7565
Electronic Study Data Submission for Phase 3 Janus Operational Pilot; Pilot Project, 48383
Enforcement Action Dates:
Ophthalmic Balanced Salt Solutions for Ocular Surgical Procedures, 54829
Topical Drug Products Containing Papain, 54831
FDA-Regulated Products that Contain Bisphenol-A; Request for Information, 61135
Fee Program for Advisory Review of Direct-to-Consumer Television Advertisements for Prescription Drug and Biological Products: Program Will Not Be Implemented, 2924
Filing of Food Additive Petition:
Lubrizol Advanced Materials, Inc., 29520
Food Additive Petitions:
Danisco USA, Inc.; Withdrawal, 35142
Danisco USA, Inc.; Withdrawal; Correction, 37974
Zentox Corp., 51490
Food and Drug Administration Modernization Act: Modifications to the List of Recognized Standards, Recognition List Number, 20, 52358
Food Labeling:
Allergen Advisory Labeling Use; Current Trends, 46302
Food Protection Plan; Outreach Activities; Opportunity for Public Comment, 17987

Food Protection Rapid Response Team and Program Infrastructure Improvement Prototype Project (U18):
Availability of an Agreement of Limited Competition, etc., 36878
Food Protection Task Force Conference; Funding, 32715
Food Safety Research:
Produce Safety Promotion; Investigations, 31490
Frozen Concentrate for Lemonade Deviating From Identity Standard; Temporary Permit for Market Testing; Correction, 16024
Global Harmonization Task Force, Study Group 1; Proposed and Final Documents; Availability, 69665
Global Harmonization Task Force, Study Group 4; Final Document; Availability, 15759
Global Harmonization Task Force, Study Groups 1 and 5; Proposed and Final Documents; Availability; Correction, 39968, 40583, 54600
Guidance for FDA Advisory Committee Members and Staff:
Voting Procedures for Advisory Committee Meetings, 45456
Guidance for Food and Drug Administration Reviewers and Sponsors: Content and Review of Chemistry, Manufacturing, and Control Information for Human Somatic, 19511
Guidance for Industry:
Absorbable Hemostatic Device; Class II Special Controls Document; Comment Period Extension, 52861
Acute Bacterial Exacerbations of Chronic Bronchitis in Patients With Chronic Obstructive Pulmonary Disease; Developing Antimicrobial Drugs for Treatment; Draft, 49684
Advisory Committee Meetings; Preparation and Public Availability of Information Given to Advisory Committee Members, 45457
Condoms; Surveillance and Detention Without Physical Examination; FDA Staff, 39969
Container and Closure System Integrity Testing in Lieu of Sterility Testing as a Component of the Stability Protocol for Sterile Products; Availability, 10035
Current Good Manufacturing Practice for Phase 1 Investigational Drugs; Availability, 40584
Indexing Structured Product Labeling, 31492
Labeling OTC Skin Protectant Drug Products; Availability; Draft, 45227
Microbiological Considerations for Antimicrobial Food Additive Submissions, 36090
Nucleic Acid Testing to Reduce the Parvovirus B19 Transmission Risk by Plasma-Derived Products; Availability;Draft, 44272
Orally Disintegrating Tablets; Availability, 76366
Providing Regulatory Submissions in Electronic Format-Drug Establishment Registration and Drug Listing; Draft, 39964
Radiology Devices; Class II Special Controls Guidance Document; Bne Sonometers; FDA Staff Guidance, 41088
Regulation of Genetically Engineered Animals Containing Heritable rDNA Constructs; Availability, 54407
Residual Solvents in Drug Products Marketed in the United States; Draft, 46020
Safety, Efficacy, and Pharmacokinetic Studies to Support Marketing of Immune Globulin Intravenous (Human) as Replacement Therapy for Primary Humoral Immunod, 41087
Submission of Documentation in Applications for Parametric Release of Human and Veterinary Drug Products Terminally Sterilized by Moist Heat Processes; Draft, 45454
Surgeons' and/or Patient Examination Gloves; Surveillance and Detention Without Physical Examination; FDA Staff, 39969
Guidance for Industry; Availability:
EPA White Paper Regarding StarLink Corn Dietary Exposure and Risk, 22716
Processing of Imported Frozen Products of Multiple Sizes (e.g., Shrimp, Prawns, etc.); Compliance Policy Guide; Withdrawal, 32338
Guidance for Industry; Fish and Fisheries Products Hazards and Controls:
Seafood Processors that Purchase Grouper, Amberjack, and Related Predatory Reef Species Captured in the Northern Gulf of Mexico, 6973
Guidance for Industry and Food and Drug Administration Staff, 1358, 1359
Application Manufacturing Information, etc., Administrative Procedures for CLIA Categorization; Availability, 25752
Class II Special Controls Document for Tissue Adhesive for the Topical Approximation of Skin, 31129
Class II Special Controls Guidance Document for Certain Percutaneous Transluminal Coronary Angioplasty Catheters, 31127
Class II Special Controls Guidance Document: Full Field Digital Mammography System; Draft, 31128
Class II Special Controls Guidance Document: Labeling for Natural Rubber Latex Condoms Classified Under 21 CFR 884.5300; Availability, 78814
Guidance for Industry and the Food and Drug Administration:
Modifications to Devices Subject to Premarket Approval; the Premarket Approval Supplement Decisionmaking Process; Availability, 75439
Guidance for Industry: Guide to Minimize Food Safety Hazards for Fresh-cut Fruits and Vegetables; Availability, 10037
Guidance for Industry on Blue Bird Medicated Feed Labels; Availability, 19513
Guidance for Industry on Diabetes Mellitus-Evaluating Cardiovascular Risk in New Antidiabetic Therapies to Treat Type 2 Diabetes; Availability, 77724
Guidance for Industry on Drug-Induced Liver Injury; Premarketing Clinical Evaluation, 12181
Guidance for Sponsors, Clinical Investigators, and IRBs; Availability:
Data Retention When Subjects Withdraw from FDA-Regulated Clinical Trials, 72807
Guidance for the Public and FDA Staff:
Convening Advisory Committee Meetings; Draft, 45455
Guidance for the Public, FDA Advisory Committee Members, and FDA Staff:
Determining Conflict of Interest and Eligibility for Participation in FDA Advisory Committees, 45458
Public Availability of Advisory Committee Members Financial Interest Information and Waivers, 45459
Guide to Minimize Microbial Food Safety Hazards for Fresh Fruits and Vegetables; Request for Comments and for Scientific Data and Information, 51306
Hemoglobin Based Oxygen Carriers; Current Status and Future Directions; Public Workshop, 7747
Humanitarian Device Exemption Regulation:
Exemption Holders, Institutional Review Boards, Clinical Investigators, and Food and Drug Administration Staff; Questions and Answers; Draft Guidance, 45460
Identification of Drug and Biological Products Deemed to Have Risk Evaluation and Mitigation Strategies, 16313
Imported Aquacultured Shrimp Voluntary Third-Party Certification Programs, 39705
INDERAL (Propanolol Hydrochloride) Tablets, 10 Milligrams, 20 Milligrams, and 90 Milligrams Not Withdrawn from Sale for Reasons of Safety or Effectiveness, 1619
Industry and Food and Drug Administration Staff Draft Guidance:
Establishing Performance Characteristics of In Vitro Diagnostic Devices for Detection or Detection and Differentiation of Influenza Viruses; Availability, 8883
Industry Guidance on Safety Testing of Drug Metabolites; Availability, 8884
Industry on Process Validation, Draft Guidance; Availability:
General Principles and Practices, 68431
Industry Organizations Interested in Pediatric Advisory Committee Nonvoting Industry Representative Selection Process Notification Request; Nominations, 10454
Information Sheet Guidance:
Sponsors, Clinical Investigators, and Institutional Review Boards; Frequently Asked questions; Draft, 43940
Integrated Summary of Effectiveness; Draft Guidance for Industry; Availability, 50825
Interim Safety and Risk Assessment of Melamine and Its Analogues in Food for Humans; Availability, 67186
International Conference on Harmonisation:
Draft Guidance on M3(R2); Nonclinical Safety Studies for the Conduct of Human Clinical Trials and Marketing Authorization for Pharmaceuticals; Availability, 51491
Draft Guidance on Q8(R1) Pharmaceutical Development; Availability, 1890
E2F Development Safety Update Report; Draft Guidance, 45462
Q4B Evaluation and Recommendation of Pharmacopoeial Texts for Use in the International Conference on Harmonisation Regions; Draft Guidance, 45463, 45463, 45465, 45466, 45467
International Conference on Harmonisation; Draft Guidance on S2(R1) Genotoxicity Testing and Data Interpretation for Pharmaceuticals Intended for Human Use, 16024
International Conference on Harmonisation; Guidance on E15 Pharmacogenomics Definitions and Sample Coding; Availability, 19074
International Conference on Harmonisation; Pharmacopoeial Texts for Use in the ICH Regions; Availability, 9575
International Cooperation on Cosmetic Regulation Outcome of Meeting, Sept. 26-27, 2007; Availability, 12455
International Drug Scheduling; Convention of Psychotropic Substances, etc:
Gamma-hydroxybutyric acid; Ketamine; Dextromethorphan; etc., 60705
International Drug Scheduling; Convention on Psychotropic Substances; Single Convention on Narcotic Drugs:

Gamma-hydroxybutyric acid; Ketamine; Dextromethorphan; N-benzylpiperazine; 1-(3-trifluoromethylphenyl)piperazine; etc., 51823
Juvenile Diabetes Research Foundation; Public Workshop, 23470
Kemira Oyj; Filing of Food Additive Petition (Animal Use); Partially Ammoniated Formic Acid, 2055
Kemira Oyj; Filing of Food Additive Petition (Animal Use); Partially Ammoniated Formic Acid; Correction, 14472
Labeling for Susceptibility Test Information, 33438
Medical Devices:
Cardiovascular Devices; Tissue Adhesive for Topical Approximation of Skin Device Reclassification, 31123
Ophthalmic Devices; Laser-Assisted In Situ Keratomileusis (LASIK) Devices; Establishing a Docket, 53028
Premarket Approval Applications; Availability of Safety and Effectiveness Summaries, 50826
Premarket Approval Applications; Safety and Effectiveness Summaries, 55852
Safety and Effectiveness Summaries for Premarket Approval Applications; Availability, 30950
Medical Device User Fee and Modernization Act:
Proposed Guidance Development; 2009 Web Location, 56830
Medical Device User Fee Rates, FY, 009, 45014
Meetings:
2008 Advisory Committees Tentative Schedule, 2507
Achieving a Future Vision at the 2008 Parenteral Drug Association and the Food and Drug Administration Joint Regulatory Conference, 49685
Advisory Committee for Pharmaceutical Science and Clinical Pharmacology, 8047, 32030
Advisory Committee for Reproductive Health Drugs, 46021
Anesthesiology and Respiratory Therapy Devices Panel of the Medical Devices Advisory Committee, 24074, 67187
Anesthetic and Life Support Drugs Advisory Committee and the Drug Safety and Risk Management Advisory Committee, 4580, 16022, 16314, 21632, 60706
Joint Meeting,
Animal Models for the Treatment of Acute Radiation Syndrome; Workshop, 41362
Anti-Infective Drugs Advisory Committee, 2055, 3256, 8885, 26119, 60299, 61136
Antiviral Drugs Advisory Committee, 56831, 65607
Antiviral Drugs Advisory Committee and the Nonprescription Drugs Advisory Committee, 53427
Approaches to Reduce Risk of Transfusion-Transmitted Babesiosis in the United States; Workshop, 39972
Arthritis Advisory Committee, 32031, 61137
Bisphenol A Subcommittee of the Science Board, 47957
Blood Products Advisory Committee, 16023, 43941, 74725
Cardiovascular and Renal Drugs Advisory Committee, 29761, 32586, 60299
Circulatory System Devices Panel of the Medical Devices Advisory Committee, 61137
Consideration of FDA-Regulated Products That May Contain Nanoscale Materials, 46022
Critical Path Workshop on Clinical Trials for Local Treatment of Breast Cancer by Thermal Ablation, 42356
Dermatologic and Ophthalmic Drugs Advisory Committee, 21144, 24075, 63489
Draft Compliance Policy Guide, 7298
Drugs Advisory Committee; Amendment, 2924
Drug Safety and Risk Management Advisory Committee, 2509
Endocrinologic and Metabolic Drugs Advisory Committee; Correction, 29762, 55114, 58603
Food Labeling Workshop, 31698
Gastroenterology and Urology Devices Panel of the Medical Devices Advisory Committee, 29763
General and Plastic Surgery Devices Panel of the Medical Devices Advisory Committee, 60300
Hematology and Pathology Devices Panel of the Medical Devices Advisory Committee, 36332
Immunology Devices Panel of the Medical Devices Advisory Committee, 65608
International Conference on Harmonization; Preparation; Correction, 53428, 57111
International Conference on Harmonization Meetings; Preparation, 62514
Obstetrics and Gynecology Devices Panel of the Medical Devices Advisory Committee, 16315, 22157, 61138
Oncologic Drugs Advisory Committee, 4580, 11928, 26120, 70654
Oncologic Drugs Advisory Committee Pediatric Oncology Subcommittee, 10455
Ophthalmic Devices Panel of the Medical Devices Advisory Committee, 15530, 29763
Orthopaedic and Rehabilitation Devices Panel of the Medical Devices Advisory Committee, 32587, 65608, 68432
Over the Counter Cough and Cold Medication for Pediatric Use; Correction, 51309
Over the Counter Cough and Cold Medications for Pediatric Use; Public Hearing, 50033
Pediatric Advisory Committee, 4581, 11929, 61139, 67524
Pediatric Ethics Subcommittee, 67525
Pediatric Ethics Subcommittee; Amendment, 72493
Pediatric Ethics Subcommittee of the Pediatric Advisory Committee, 21145
Peripheral and Central Nervous System Drugs Advisory Committee, 32588, 39017, 42819, 51829, 63489
Pilot Program to Evaluate Proposed Name Submissions; Concept Paper, 27001
Preparation for International Conference on Harmonization; Portland, OR, 16025
Preparation for International Cooperation on Cosmetics Regulations, 31699
Product Tracing Systems for Fresh Produce, 55115
Public Input Ensuring the Safety of Pet Food, 1225
Pulmonary-Allergy Drug Advisory Committee; Cancellation, 6518
Pulmonary-Allergy Drugs Advisory Committee, Drug Safety and Risk Management Advisory Committee, and the Pediatric Advisory Committee, 63490
Radiological Devices Panel of the Medical Devices Advisory Committee, 7310
Rapid Methods for Detecting Mycoplasma Contamination in the Manufacture of Vaccines, Including Pandemic Influenza Vaccines, and Other Biological Products, 41362
Risk Communication Advisory Committee, 7567, 22959, 43942, 74505
Science Advisory Board to the National Center for Toxicological Research, 43453
Science Board, 26121, 59634
Sentinel Initiative; Structure, Function, and Scope; Public Workshop, 74176
Vaccines and Related Biological Products Advisory Committee, 6187, 51492, 65386
Meetings: 11th Annual Food and Drug Administration-Orange County Regulatory Affairs Educational Conference, 24599
Meeting to Present Changes to the Animal Feed Safety System Project:
Ranking of Feed Hazards According to the Risks They Pose to Animal and Public Health, 213557
Memorandum of Agreement:
FDA, National Cancer Institute, Part of the National Institutes of Health, and the CRIX International Association, 57112
Memorandum of Understanding:
National Heart, Lung, and Blood Institute, a Part of the National Institutes of Health, 64340
Office of the Assistant Secretary of Defense (Health Affairs), the Veterans Health Administration, and the U.S. Food and Drug Administration, 76658
U.S. Army Medical Research Institute of Infectious Diseases, 64348
Memorandum of Understanding Between the Food and Drug Administration and WebMD, LLC, 52385, 73941
Memorandum of Understanding With the U.S. Army Corps of Engineers, Mobile District, 29764
Memorandums of Understanding:
Division of Select Agents and Toxins Center for Disease Control and Prevention, 9122
Food and Drug Administration and Regents of the University of California, 1619
National Institutes of Health, 6973
Walter Reed Army Institute for Research, et al., 9127
New Animal Drugs:
Moxidectin; Approval, 32586
Phenylbutazone Tablets, 66906
User Fee Rates and Payment Procedures, FY 2009; Generic, 53258
New Contrast Imaging Indication Considerations for Devices and Approved Drug and Biological Products; Draft Guidance for Industry, 58604
New Drug Applications:
Hospira, Inc., et al; Approval Withdrawn, 33440
Not Withdrawn From Sale for Reasons of Safety or Effectiveness:
MINOCIN (Minocycline Hydrochloride) Capsules Equivalent to 75 Milligrams Base, 11121
TAPAZOLE Tablets and 18 Other Drug Products, 22960
Opportunity for Hearing on a Proposal to Withdraw Approval of Prescription Polyethylene Glycol 3350 Abbreviated New Drug Applications, 63491
Opportunity for Public Input on Standards for Pet Food and Other Animal Feeds:
Notice of Meeting, 21357
Organization, Functions, and Authority Delegations:
Center for Food Safety and Applied Nutrition, 191

Over-the-Counter Sunscreen Drug Products for Human Use:
Ecamsule Eligibility for Inclusion in Monograph; Request for Safety and Effectiveness Data, 53029
Patent Extensions; Regulatory Period Review Determinations:
IXEMPRA, 66646
TYKERB, 66647
Patent Extensions; Regulatory Review Period Determinations:
TYZEKA; Correction, 31697
VEREGEN, 31697
Pediatric Studies Medical and Clinical Pharmacology Reviews; Summaries, 33096
Pilot Program To Evaluate Proposed Name Submissions; Concept Paper, 58604
Potency Tests for Cellular and Gene Therapy Products; Draft Guidance for Industry; Availability, 59635
Potential for a Registry of Breast Cancer Treatment Using Thermal Ablation Devices; Comment Request, 30619
Prescription Drug User Fee Act IV Information Technology Plan, 36880
Prescription Drug User Fee Rates, FY, 009, 45017
Product-Specific Bioequivalence Recommendations; Publication of Guidances for Industry, 51829
Public Advisory Committee Voting Consumer Representative Members; Nominations Request, 4582
Public Advisory Panels or Committees:
Request for Industry Organizations Interested in Participating in Selection Process for Nonvoting Industry Representatives, 52862
Public Workshop:
Developing Guidance on Pharmacoepidemiologic Safety Studies—Conducting Scientifically Sound Safety Studies Using Large Electronic Healthcare Data Sets, 21963
Microbiological Testing for Contact Lens Care Products, 76366
Public Workshops:
Intrapartum Electronic Fetal Monitoring with Computer Assisted Diagnosis Workshop-Exploring Methods of Evaluation, 63715
Regulatory Review Determinations:
ARTEFILL, 24072
AVASTIN, 27836
AZILECT, 24073
INVEGA, 27837
OMNARIS, 26999
TYZEKA, 24295, 28119
VECTIBIX, 27000
ZOLINZA, 27838
Regulatory Site Visit Training Program, 3731, 79133
Reportable Food Registry as Required by the Food and Drug Administration Amendments Act of, 007, 30405
Report on the Performance of Drug and Biologics Firms in Conducting Postmarketing Commitment Studies; Availability, 22157
Reports and Guidance Documents; Availability, etc.:
Interactive Review for Medical Device Submissions: 510 (k)s, Original PMAs, PMAs supplements, original BLAs, and BLAs Supplements, 194
Labeling of Nonprescription Human Drugs Marketed Without Approval of the Dietary Supplement and Nonprescription Drug Consumer Protection Act; Qs & As, 196
Questions and Answers Regarding the Labeling of Dietary Supplements as Required by the Dietary Supplement and Nonprescription Drug Consumer Protection Act, 197
Request for Comments on the Science and Technology Report; Establishment of Docket; Request for Comments, 869
Request for Nominations for Voting Members on Public Advisory Panels or Committees, 61140
Request for Notification From Industry Organizations Interested in Participating in Selection Process, etc., 67188
SEQC—The Sequencing Quality Control Project, 78816
Seroquel (Quetiapine Fumarate) Tablets, 150 Milligrams; Withdrawn From Sale, 4583
Sex Differences in the Cardiovascular Device Trials; Public Workshop, 72063
Small Entity Compliance Guides:
Final Rule Declaring Dietary Supplements Containing Ephedrine Alkaloids Adulterated Because They Present an Unreasonable Risk, 41089
Food Labeling; Nutrient Content Claims; Definition for High Potency and Antioxidant Definition, 41363
White Chocolate Identity Standard; Availability, 41090
Standards for Standardized Numerical Identifier, Validation, Track and Trace, and Prescription Drugs Authentication; Request for Comments, 14988
Submission of Patent Information for Certain Old Antibiotics; Draft Guidance for Industry, 73659
Summaries of Medical and Clinical Pharmacology Reviews of Pediatric Studies; Availability, 12182
Technologies for Prescription Drug Identification, Validation, Track and Trace, or Authentication; Request for Information, 14991
Temporary Permit for Market Testing:
Frozen Concentrate for Lemonade Deviating From Identity Standard, 11095
TEQUIN (Gatifloxacin); Withdrawn From Sale for Reasons of Safety or Effectiveness, 52357
The Essentials of Food and Drug Administration Medical Device Regulations:
Primer for Manufacturers and Suppliers; Public Seminar, 17354
Third-Party Certification Programs for Foods and Feeds; Request for Comments, 17989, 17989-17991
Transition to the Federal Dockets Management System, 2264
Voluntary Third-Party Certification Programs for Foods and Feeds; Industry Guidance; Draft, 39704
Withdrawal of Approval of 128 Suitability Petitions; Correction, 58606
Withdrawal of Guidance for Industry:
Recommendations for Sampling and Testing Yellow Corn and Dry-Millled Yellow Corn Shipments for Cry9C Protein Residues, 22716

Food and Nutrition Service

RULES

Fluid Milk Substitutions in the School Nutrition Programs, 52903
Food Stamp Program; Revisions to Bonding Requirements for Violating Retail and Wholesale Food Concerns, 79591
Management of Donated Foods in Child Nutrition Programs, the Nutrition Services Incentive Program, and Charitable Institutions; Approval of Information Collection Request, 46169, 74605
Special Supplemental Nutrition Program for Women, Infants and Children:
Food Packages Revisions; Approval of Information Collection Request, 6577
Miscellaneous Vendor-Related Provisions, 21807
Nondiscretionary WIC Certification and General Administrative Provisions; Implementation, 11305
WIC Food Packages Revisions; Implementation Date Delay, 14153
Verification of Eligibility for Free and Reduced Price Meals in the National School Lunch and School Breakfast Programs, 76847
WIC Farmers' Market Nutrition Program (FMNP):
Nondiscretionary Provisions of P.L. 108-265, the Child Nutrition and WIC Reauthorization Act (2004), 65246

PROPOSED RULES

Child and Adult Care Food Program:
At-Risk Afterschool Meals in Eligible States, 16213
Food Distribution Program on Indian Reservations:
Resource Limits and Exclusions, and Extended Certification Periods, 38155
School Food Safety Program Based on Hazard Analysis and Critical Control Point Principles, 45359

NOTICES

Agency Information Collection Activities; Proposals, Submissions, and Approvals, 147, 9757, 10740, 19047, 21096, 21900, 24214, 24531, 31810, 32285, 33971, 34701, 34702, 44217, 49983, 53188, 55811, 56545, 61778, 64301, 70614, 491590
School Food Purchase Study - III, 78287
Child and Adult Care Food Programs:
National Average Payment Rates, Day Care Home Food service Payment Rates, etc.; July 1, 2008 through June 30, 2009, 38390
Child Nutrition Programs:
Income Eligibility Guidelines, 19186, 21415
Special Supplemental Nutrition Program for Woman, Infants and Children; 2009 Reauthorization Preparation, 21907
Emergency Food Assistance Program; 2008 FY Commodities Availability, 15122
Emergency Food Assistance Program; Availability of Foods for Fiscal Year, 009, 74687
Food Distribution Program:
Donated Food Value, July 1, 2008 Through June 30, 2009, 38391
Meetings:
National Advisory Council on Maternal, Infant and Fetal Nutrition, 37928
National School Lunch, Special Milk, and School Breakfast Programs:
National Average Payments Annual Adjustment; Maximum Reimbursement Rates, 38392
Preparing 2009 Reauthorization of the Child Nutrition Programs and the Special Supplemental Nutrition Program for Women, Infants and Children, 29107
Special Supplemental Nutrition Program for Women, Infants and Children:
Income Eligibility Guidelines, 19048
Summer Food Service Program for Children Program Reimbursement for 2008, 5496

Food Safety and Inspection Service

RULES

Accredited Laboratory Program, 52193
Bar-Type Cut Turkey Operations J-Type Cut Maximum Line Speeds Use, 51899

Country of Origin Labeling; Mandatory:
Muscle Cuts of Beef (Including Veal), Lamb, Chicken, Goat, and Pork; Ground Beef, Ground Lamb, Ground Chicken, Ground Goat, and Ground Pork, 50701
Federal Poultry Products Inspection:
Listeria Monocytogenes Control; Ready-to-Eat Meat and Poultry Products, 51355
Meat or Poultry Product Recalls;Retail Consignees List Availability, 40939
Net Weight Compliance for Meat and Poultry Products Determination, 52189
Uniform Compliance Date for Food Labeling Regulations, 75564

PROPOSED RULES

Cattle that Become Non-Ambulatory Disabled Following Ante-Mortem Inspection; Disposition Requirements, 50889

NOTICES

Agency Information Collection Activities; Proposals, Submissions, and Approvals, 58530, 63425
Better Communications, Better Public Health Outcomes:
Strategies for Improved Coordination During Foodborne Outbreaks, 22919
Committees, etc.:
Microbiological Criteria for Foods NAC; Membership Nominations, 48191
Microbiological Criteria for Foods NAC; Re-establishment, 45937
National Advisory Committee on Microbiological Criteria for Foods; Re-establishment, 45937
Funding Opportunity with the Food Safety and Inspection Service for Food Safety and Defense Training for Spanish-Speaking Plant Owners and Operators, 36035
International Standard-Setting Activities, 31950
Irradiation as a Processing Aid, 52001
Meetings:
Codex Alimentarious Commission, 2441, 16260, 21304, 54361
Codex Alimentarius Commission; Codex Committee on Fats and Oils, 61394, 77003
Codex Committee on Contaminants in Foods, 11384
Codex Committee on Food Additives, 11385
Codex Committee on Methods of Analysis and Sampling, 8645
Codex Committee on Natural Mineral Waters, 2001
Codex Committee on Nutrition and Foods for Special Dietary Uses, 54135
Codex Committee on Processed Fruits and Vegetables, 43912
Meat and Poultry Inspection National Advisory Committee, 4516, 48190
National Advisory Committee on Microbiological Criteria for Foods, 49643
Product Labeling; Use of the Animal Raising Claims in the Labeling of Meat and Poultry Products, 60228
Sampling and Testing Procedures for Escherichia coli O157-H7 in Beef Manufacturing Trimmings, 60230
Shiga Toxin-Producing E. coli, 18257
Nominations for Membership:
National Advisory Committee on Meat and Poultry Inspection, 79039
Retail Store Operations; Exemption, 24039
Risk Assessment; Draft:
Public Health Impact of Highly Pathogenic Avian Influenza Virus in Poultry, Shell Eggs, and Egg Products, 73240
Salmonella Verification Sampling Program, 4767
Testing Methodologies:
Escherichia coli (E. coli); Revised, 53406

Foreign Agricultural Service

PROPOSED RULES

McGovern Dole International Food for Education and Child Nutrition Program and Food for Progress Program, 63387

NOTICES

Agency Information Collection Activities; Proposals, Submissions, and Approvals, 17296
Dairy Import Licenses for the 2009 Tariff-Rate Import Quota Year; Fees Assessment, 51437
Meetings:
Advisory Committee on Emerging Markets, 51438
Privacy Act; Systems of Records, 25641
World Trade Organization Agricultural Safeguard Trigger Levels, 17949

Foreign Assets Control Office

RULES

Blocked Persons Listing; Specially Designated Nationals, Terrorists, Global Terrorists, foreign Terrorist Organizations, etc., 37536
Economic Sanctions Enforcement Guidelines, 51933
Global Terrorism Sanctions Regulations:
Terrorism Sanctions Regulations; Foreign Terrorist Organizations Sanctions Regulations, 78631
International Emergency Economic Powers Act; Civil and Criminal Penalties, 32650
Iranian Transactions Regulations, 66541, 73788
Rough Diamonds Control Regulations, 29433

PROPOSED RULES

Licensing Procedures for Exportation of Agricultural Commodities, Medicine, and Medical Devices to Sudan and Iran, 67825

NOTICES

Additional Designation of an Entity Pursuant to Executive Order (13224), 70408
Additional Designation of Entities Pursuant to Executive Order, 3382, 80513
Additional Designation of Four Individuals Pursuant to Executive Order (13224), 74572
Additional Designation of Individuals Pursuant to Executive Order (13224), 3224, 68498, 76097
Additional Designations, Foreign Narcotics Kingpin Designation Act, 70697
Additional Designations Pursuant to Executive Order 13469 of July 25, 2008:
"Blocking Property of Additional Persons Undermining Democratic Processes or Institutions in Zimbabwe" (the "Order"), 73690
Agency Information Collection Activities; Proposals, Submissions, and Approvals, 37531, 37532
Blocked Entities Pursuant to Executive Order, 48431
Blocking Property and Prohibiting Certain Transactions Related to Burma, 11697
Changes to Identifying Information of Entity Designated on May 15, 2008, Pursuant to Executive Order, 312978, 31005
Designated Entities Pursuant to Executive Order, 3224, 14876, 30446, 35204, 37529, 40448, 40912
Designated Individuals and Entities Pursuant to Executive Order, 2978, 25826, 3804, 7364, 7805, 10857, 29849, 31544, 37530, 51883, 54896
Designated Individuals Pursuant to Executive Order, 33154, 35205, 48430
Designation of Entities Pursuant to Executive Order, 64007, 64008, 64009
Designation of Individuals and Entities Whose Property and Interest in Property Are Blocked, 13954
Designations, Foreign Narcotics Kingpin Designation Act, 4045, 23004, 27608, 45802, 46706, 54453
Foreign Narcotics Kingpin Designations, 57729, 59708
New Zimbabwe:
Blocking Property of Persons Undermining Democratic Processes or Institutions, 45101
Unblocking of Blocked Persons Pursuant to the Foreign Narcotics Kingpin Designation Act, 64010
Unblocking of Entities Pursuant to Executive Order, 37533
Unblocking of Specially Designated Narcotics Traffickers Pursuant to Executive Order (12978), 1264, 2978, 27609, 4669, 12801, 35206, 45803, 51884, 59709, 70409, 79978
Unblocking of Specially Designated Nationals and Blocked Persons Pursuant To Executive Order, 12801, 37533, 40449

Foreign Claims Settlement Commission

NOTICES

Meetings; Sunshine Act, 2067, 9141, 13922, 26415, 32602, 40383, 46647, 52065

Foreign-Trade Zones Board

NOTICES

Alternative Sites, Designations and Management Frameworks, 26077, 52817
Application for Expansion:
Foreign-Trade Zone 65 — Panama City, FL, 79048
Application for Temporary/Interim Manufacturing Authority; Foreign-Trade Zone 122—Corpus Christi, TX:
Excalibar Minerals LLC, 73242
Applications for Expansion:
Foreign-Trade Zone 149 Port Freeport, TX, 78289
Foreign-Trade Zone 8 - Toledo, OH Area, 78289
Applications, Hearings, Determinations:
Alabama
ThyssenKrupp Steel and Stainless USA, LLC; FTZ 82, 58535
Arizona
Johnson Controls Battery Group, Inc.; FTZ 219, 54137
Messa; FTZ 221, 2442
Phoenix; FTZ 75, 13531
San Xavier Industrial Park; FTZ 48; Relinqishment, 61782
Arkansas
Husqvarna Outdoor Products Inc. (Outdoor Power Products Manufacturing), FTZ 14, 25645, 25646
West Memphis; FTZ 273, 24939
California
Long Beach; FTZ 50, 34916
Los Angeles; FTZ 202, 1318, 13531
Michelin North America, Inc.; FTZ 50, 31812
Skechers USA, Inc. (Footwear Distribution); FTZ 244, 8031
Stockton; FTZ 23, 12949
Ultramar Inc.; FTZ 50, 17314, 62248

Charlotte; Dept. of Commerce; FTZ, 7, 65583
CNH America, LLC; FTZ, 67, 68406
Connecticut
Derecktor Shipyards Conn., LLC (Cruise Ships, Ferries, and Yachts); FTZ 76, 24219
Florida
Bacardi, USA, Inc. (Alcohol Beverages); FTZ 64, 12374
Eastern Shipbuilding Group; FTZ 65, 14435
Jacksonville; FTZ 64, 61781
Jacksonville; FTZ 64; Correction, 41315
Mitsubishi Power Systems Americas, Inc.; FTZ 42; (Manufacturing Authority Subzone 42A), 9277
Tampa Bay; FTZ 79, 31813
Tampa Bay; Shipbuilding and Repair Co.; FTZ 79, 20611
Georgia
Atlanta; FTZ 26, 34916
Atlanta Area; FTZ 226, 60676
Atlanta Area; FTZ 226; Correction, 63675
Atlanta, Georgia, Perkins Shibaura Engines LLC; FTZ 26, 14434
Fuji Vegetable Oil, Inc. (Vegetable Oil Products); FTZ 104, 54137
Hyundai Motor Manufacturing Alabama, LLC; FTZ 235, 31432
Kia Motors Manufacturing Georgia, Inc. (Motor Vehicles); FTZ 26, 20247, 25645, 27492, 58536
Noramco, Inc. (Pharmaceutical Intermediate Manufacturing); FTZ 26, 20247, 59598
Savannah; FTZ 104, 12948
Idaho
Hoku Materials, Inc. (Polysilicon Manufacturing); FTZ 242, 58597
Illinois
Cellusuede Products, Inc. (Flock Fiber); FTZ 176, 52816
Crate & Barrel (Home Furnishings); FTZ 22, 2442, 61782
Medline Industries, Inc.; FTZ 22, 17315
Rockford; FTZ 176, 28429
Sony Electronics Inc. (Audio, Video, Communications and Information Technology Products and Accessories); FTZ 22, 36039
Indiana
GETRAG Transmission Manufacturing LLC (Automotive Transmissions); FTZ 72, 48194
Iowa
SACMI USA, Ltd.; FTZ 107, 31674
SPAL USA, Inc.; FTZ 107, 31675
Winnebago Industries, Inc.; FTZ 107, 5175
Kansas
Hawker Beechcraft Corp. (Aircraft Manufacturing), Wichita and Salina; FTZ161, 21903, 54137, 55813
Hospira, Inc.; FTZ 161, 45694
Louisiana
Baker Hughes, Inc.; FTZ 124, 45695
Candies Shipbuilders, LLC; FTZ 124, 14434
Gramercy; FTZ 124, 5175
Haliburton Energy Services, Inc. (Barite Grinding and Milling); FTZ 87, 20248
Haliburton Energy Services, Inc.; FTZ 2, 20246
Massachusetts
Holyoke; FTZ 201, 24940
Michigan
Capital Region International Airport; Proposed, 58930
Perrigo Co., FTZ 13, 14958
Wolverine World Wide, Inc. (Footwear and Apparel Distribution); FTZ 189, 51440
Minnesota
Mitsubishi Power Systems Americas, Inc., (Power Generation Turbine Components), Orlando, FL; Foreign-Trade Subzone 42A, 73242
Mississippi
Lane Furniture Industries, Inc.; H.M. Richards, Inc.; USA Inc. (Upholstered Furniture); FTZ 158, 61019
Missouri
Kawasaki Motors Manufacturing Corp. (Internal-Combustion Engineers); FTZ 15, 62950
Montana
Butte-Silver Bow; Proposed FTZ, 46870
St. Louis County; FTZ 102, 28429
New Jersey
In Mocean Group, LLC; FTZ 49, 49161
Lakewood Township; FTZ 235, 31432
Mt. Olive; FTZ 44, 24940
New Mexico
Louisiana Energy Services L.P. (Gas Centrifuge Production Equipment); FTZ 110, 37407
New York
MPM Silicones, LLC; FTZ 121, 19191
North Carolina
Banner Pharamacaps, Inc. (Pharmaceutical and Soft Gelantin Capsule Manufacturing); FTZ 230, 10421, 54138
Raleigh/Durham, et al.; FTZ 93; Withdrawal, 12950
Unifi, Inc.; FTX 230, 31675
North Dakota
CNH America, LLC (Construction Equipment); FTZ 267, 60237
Imation enterprise Corp.; FT Subzone 103A, 14433
Oklahoma
Durant; FTZ 227, 10421, 63675
Industrial Gasket, Inc./International Group; FTZ 106, 31811
Pennsylvania
Lehigh and Northampton Counties; FTZ 272, 46246
Reading; FTZ 147, 31812
York; FTZ 147, 24940
Puerto Rico
Amgen Manufacturing Ltd.; FTZ 7, 36298
Carolina; FT Subzone 61G, 59598
Lilly del Caribe, Inc.; FTZ 7, 14435
Merck Sharpe & Dohme Quimica de Puerto Rico Inc.; FTZ 127, 5175
MOVA Pharmaceutical Corp., FTZ 7, 17315
Ponce; FTZ 163, 61780
Ponce; FTZ 163; Correction, 65583
South Carolina
Cornell Dubilier Marketing, Inc. (Electrolytic Capacitors); FTZ 38, 49990, 58930
Kittel Supplier USA, Inc. (Automotive Roof/Luggage Racks); FTZ 38, 2213, 7250, 55035
Kittle Supplier USA, Inc. (Automotive Door Trim Components); FTZ 38, 36038
Kravet, Inc. (Textile Distribution and Sampling); FTZ 38, 54138
Spartanburg; FTZ 38, 1319, 36038, 63675
ZF Lemforder Corp. (Manufactujring Authority); FTZ 38, 25645
Starflo Cor. (Industrial Valves); FTZ 221, 61781
STIHL Inc., FTZ 20, 60677
STIHL Inc. (Outdoor Power Products Manufacturing and Distribution); FTZ 20; Correction, 70618
Tennessee
Black and Decker corp., FTZ 77, 47585
Chattanooga; FTZ 134, 24939
Texas
Apparel Group, LTD Apparel Distribution); FTZ 39, 10420
Baker Hughes, Inc.; FTZ 122, 58536
Calhoun and Victoria Counties; FTZ 155, 36038
Corpus christi; FTZ 122, 12949
Dallas Fort Worth; FTZ 39, 13531
Dal-Tie corp (Flooring and Home Furnishing Products Distribution); FTZ 39, 14432
Gregg County; FTZ 234, 27491
Haliburton Energy Services, Inc. (Barite Grinding and Milling); FTZ 122, 20246, 21107
Houston; FTZ 84, 54556
Sundex, L.P. (Oil and Gas Field Equipment); FTZ 265, 12374
Uponor, Inc., (Polyethylene Tubing); FTZ, 19, 65582
Utah
Salt Lake City; FTZ 30, 28430
Virginia
Culpepper County; FTZ 185, 14434
Washington
Imperium Renewables, Inc. (Biodiesel); FTZ 173, 36038
Shin-Etsu Handotai America (Semiconductor-Grade Silicon Wafers); FTZ 20, 66838
Tesoro Refining and Marketing Co.; FTZ 86, 14433
Wisconsin
Brown County; FTZ 167, 28430
Expansion of Foreign-Trade Zone 104
Savannah, GA, Area, 76610
Expansion of Foreign-Trade Zone 231:
Stockton, CA, Area, 74140
Expansion of Foreign-Trade Zone 234
Gregg County, TX, 76611
Expansion of Foreign-Trade Zone 235:
Lakewood, NJ, 74140
Foreign-Trade Zone 100 — Dayton, Ohio
Application for Subzone Status; Thor Industries, Inc., 76611
Foreign-Trade Zone 125 - South Bend, Indiana
Application for Subzone Status; Thor Industries, Inc., 76612
Foreign-Trade Zone 207 - Richmond, VA
Application for Subzone; Qimonda North America Corp., 76613
Foreign Trade Zone 242 - Boundary County, ID:
Application for Subzone; Hoku Materials, Inc., 74141
Application for Subzone; Hoku Materials, Inc.; Public Hearing, 75386
Foreign-Trade Zone 25—Port Everglades, FL
Application for Reorganization/Expansion, 79441
Foreign-Trade Zone 26:
Kia Motors Manufacturing Georgia, Inc. (Motor Vehicles), Atlanta, GA, 79048
Foreign-Trade Zone 267 - Fargo, ND:
Temporary/Interim Manufacturing Authority; CNH America, LLC, 75385
Foreign-Trade Zone 82 Mobile, AL, Expansion of Manufacturing Authority:
Sony Electronics Inc. (Digital Print Media Products), Dothan, AL, 78290
Foreign-Trade Zones Board; Order No. 1591
Grant of Authority for Subzone Status; Sondex, L.P.; Conroe, TX, 76613
Grant of Authority for Subzone Status:
Apparel Group (Apparel Distribution), Lewisville, TX, 79049
Haliburton Energy Services, Inc. (Barite Milling), New Orleans, LA, 80363
Husqvarna Outdoor Products, Inc., De Queen, AR, 73243

Husqvarna Outdoor Products, Inc., Nashville, AR, 73243
Grants of Authority for Subzone Status:
Amgen Manufacturing Ltd. (Biotechnology and Healthcare Products), Juncos, PR, 78290
Haliburton Energy Services, Inc. (Barite Milling), Westlake, LA, 80363
Hawker Beechcraft Corp. (Aircraft Manufacturing), Wichita and Salina, KS, 80364

Forest Service

RULES
Administration; Cooperative Funding; Correction, 62443
Clarification for the Appropriate Use of a Criminal or a Civil Citation to Enforce Mineral Regulations, 65984
Hazardous Fuel Reduction Projects Authorized Under the Healthy Forests Restoration Act of 2003:
Predecisional Administrative Review Process, 53705
National Environmental Policy Act Procedures, 43084
National Forest Service System Lands:
Timber Sale and Disposal; Timber Sale Contracts; Market-Related Contract Terms Additions, 65546
National Forest System Land Management Planning; Correction, 80299
National Forest System Lnds:
Fire Control Failure; Clarifying Prohibitions, 30305
Sale and Disposal of National Forest System Timber; Special Forest Products and Forest Botanical Products, 79367
Special Areas; Roadless Area Conservation; Applicability to the National Forests in Idaho, 61456
Subsistence Management Regulations:
Alaska, 13761, 18710, 19433, 35726, 40179
Travel Management:
Designated Routes and Areas for Motor Vehicle Use, 74612

PROPOSED RULES
Law Enforcement Support Activities, 41003
Locatable Minerals Operations Conducted on National Forest Systems Lands, 15694
Management of National Forest System Surface Resources with Privately Held Mineral Estates, 79424
National Forest Service System Timber Sale and Disposal; Timber Sale Contracts:
Market-Related Contract Term Additions, 51388
Regulatory Flexibility Act Assessment; Locatable Minerals Operations, 34239
Sale and Disposal of National Forest System Timber; Downpayment and Periodic Payments, 64288
Special Areas:
Colorado National Forests; Road Area Conservation, 1135, 43544, 54125
Subsistence Management Regulations:
Alaska Public Lands; 2009, 2010, and 2010-2011, 20884
Taking of Fish and Shellfish, 20887
Taking of Fish and Shellfish; Correction, 29579

NOTICES
Agency Information Collection Activities; Proposals, Submissions, and Approvals, 2212, 2881, 9760, 15123, 15965, 19456, 22321, 31673, 31674, 36297, 41027, 42542, 47879, 54362, 63426, 69604, 70310
Grazing Permit Administration Forms, 72442
Grey Towers Visitor Comment Card, 74131
Health Screening Questionnaire, 72443
Role of Communities in Stewardship Contracting Projects, 75996
Amendment to the 2003 Land and Resource Management Plans:
Wildlife Conservation Strategy (Forested Biological Community); Intermountain Region, Boise, Payette, and Sawtooth National Forests; ID, 74455
Apache-Sitgreaves National Forests; Arizona; Revised Land and Resource Management Plan, 76332
Barren Ridge Renewable Transmission Project, 18734
Black Hills National Forest, Northern Hills Ranger District, South Dakota, Telegraph Forest Management Project, 14201
Boundary Establishment; Wildcat National Wild and Scenic River, White Mountain National Forest, Carroll County, NH, 19805
California Recreation Resource Advisory Committee; Request for Applications, 73901
Cascade Creek Watershed, Tongas National Forest, Alaska; Withdrawal Termination, 21902
Centennial Salvage Timber Sale:
Caribou-Targhee National Forest, Fremont and Clark Counties, ID, 6920
Cimarron and Comanche National Grasslands Land Management Plan (Grasslands Plan); 30-Day Pre-decisional Review and Objection Period, 61395
Committees, etc.:
Eastern Recreation Resource Advisory Committee; Nominations, 45391
Lake Tahoe Basin Federal Advisory Committee; Charter Renewal, 55028
National Urban and Community Forestry Advisory Council; Nominations Solicitation, 44703
Opal Creek Scenic Recreation Area Advisory Council; Nominee Solicitation, 60235
Pacific Northwest Recreation Resource Advisory Committee; Nominations Request, 49406
Recreation Resource Advisory Committees; Renewal, 52004
Santa Rosa and San Jacinto Mountains National Advisory Committee; Primary and Alternate Representatives; Nominations, 15002
Southern Recreation Resource Advisory Committee; Nominations, 45392
Dakota Prairie Grasslands; North Dakota; Dakota Prairie Grasslands Land:
Resource Plan Amendment and Site Specific Projects for the Elkhorn Ranchlands, 58927
Determination of Substantial Overriding Public Interest for Extending Certain Timber Sale Contracts, 53817
Dixie National Forest, UT; Tropic to Hatch 138kV Transmission Line Project, 9517
Environmental Impact Statements; Availability, etc.:
Boardman-Hemingway 500 kilovolt Transmission Line Project in Idaho and Oregon and Possible Land Use Plan Amendments, 52944
Bridger-Teton National Forest; Wyoming State Office, 6453
Caribou-Targhee National Forest, ID, 29480
Chequamegon-Nicolet National Forest; WI; Northwest Sands Project, 75996
Cibola National Forest; NM; McKinley County Easement for Forest Roads 191 and 191D, 50929
Clearwater National Forest; ID; Upper Lochsa Land Exchange, 73902
Clearwater National Forest, ID; Travel Management Plan, 6454
Conejos Peak Ranger District, Rio Grande National Forest; Colorado; Rio de los Pinos Vegetation Management Project, 60231
Crooked Creek Reservoir Repair; White River National Forest, Eagle County, CO, 24215
Dakota Prairie Grasslands, Medora Ranger District; ND; North Billings County Range Allotment, etc., 28098
Deschutes & Ochoco National Forests, Deschutes, Crook, Jefferson, Klamath, Grant and Lake Counties, OR, 28426
Escalante Ranger District, Dixie National Forest; UT; Pockets Resource Management, 75998
Genesis Inc. 2009 Exploration Drilling Project, Kootenai National Forest, Lincoln County, MT, 43400
Genesis Inc. Exploration Drilling Project; Kootenai National Forest, Lincoln County, MT, 66837
Geothermal Resources Leasing in Various Western States and Alaska; Hearings; Correction, 34946
Hiawatha National Forest, MI; Niagara, 5497
Humboldt-Toiyabe National Forests; Martin Basin Rangeland Management Project, NV; Correction, 61396
Huron-Manistee National Forests, MI; White Pines Wind Farm Project, 52945
Idaho Panhandle/Kootenai/Lolo National Forests, Lincoln and Sanders Counties, MT, etc., 7490
Kaibab National Forest; AZ; Uranium Exploratory Drilling Project, 60233
Klamath National Forest, CA, 17297
Klamath National Forest, CA; Hi-Grouse Project, 77595
Lassen National Forest, Almanor Ranger District, CA, Creeks II Forest Restoration Project, 28794
Leasing of Geothermal Resources in 11 Western States and Alaska; Draft; Public Hearings, 33802
Leasing of Geothermal Resources in Eleven Western United States and Alaska, Including Proposed Amendments to Selected Land Use Plans, 63430
Modoc National Forest, CA; Public Wheeled Motorized Travel Management, 26955
Nebraska National Forest, 9760
Ochoco National Forest, Paulina Ranger District; Oregon; Upper Beaver Creek, 20242
Plumas National Forest; CA; Moonlight and Wheeler Fires Recovery and Restoration Project, 73904
Plumas National Forest, CA; Moonlight and Wheeler Fires Recovery and Restoration Project, 29735
Resurrection Creek Restoration Phase II Project, 4774
Rogue River-Siskiyou National Forest; Motorized Vehicle Use, 50299
San Juan National Forest, Columbine Ranger District, CO; Hermosa Land Exchange Analysis, 26075
Shasta-Trinity National Forest, CA, 46236
Shasta-Trinity National Forest, CA; Pettijohn LSR Habitat Improvement and Fuels Reduction Project, 77599
Six Rivers National Forest, CA; Lower Trinity and Mad River Travel Management, 77601

Six Rivers National Forest, Mad River Ranger District, Ruth, CA, Beaverslide Timber Sale and Fuel Treatment Project, 76608
Southern Rockies Lynx Amendment, 66213
Superior National Forest Federal Hardrock Mineral Prospecting Permits Project, 77605
Superior National Forest, LaCroix and Kawishiwi Ranger Districts; Minnesota; Echo Trail Area Forest Management Project, 63942
Superior National Forest, MN; Border Project, 4776
Tongass National Forest, AK, 25642
Wallowa-Whitman National Forest, Baker County, OR; Snow Basin Vegetation Management Project, 75667
White River National Forest; CO; Wild and Scenic Rivers Suitability Study, 66214
Environmental Impact Statements; Intent:
Apache-Sitgreaves National Forests; AZ; Heber Wild Horse Territory Plan, 47126
Apache-Sitgreaves National Forests, AZ; Motorized Travel Management Plan; Correction, 11088
Ashland Ranger District Travel Management Planning, Custer National Forest; Powder River and Rosebud Counties, MT, 51784
Bend/Ft. Rock Ranger District; Deschutes National Forest; Oregon; Dead Log, 18493
Bend/Ft. Rock Ranger District, Deschutes National Forest, Oregon; EXF Thinning, Fuels Reduction, and Research Project, 19805
Black Hills National Forest, Bearlodge Ranger District, Sundance, WY Rattlesnake Forest Management Project, 15124, 71600
Black Hills National Forest, Mystic Ranger District, South Dakota, Slate Castle Project Area, 67118
Bridger-Teton National Forest, 16621
Caribou-Targhee National Forest, ID; Cancellation, 10741
Chequamegon-Nicolet National Forest; Wisconsin, Grub Hoe Vegetation and Transportation Management Project, 55021
Cibola National Forest Invasive Plant Management Project; Cancellation, 16621
Cibola National Forest, Mount Taylor Ranger District, NM, Designation of the Proposed Rinconada Communication Site, 47579
Dry Fork Vegetative Restoration Project, Lewis and Clark National Forest, Cascade and Judith Basin Counties, MT; Withdrawal, 52261
East Deer Lodge Valley Landscape Restoration Management; Deer Lodge County, MT, 32676
Flathead National Forest, Flathead County, MT; Kalispell Line Valve 5 to 6 Loop Natural Gas Pipeline Project, 40843
Gateway West 230/500 kV Transmission Line Project; Idaho and Wyoming, etc., 28425
Giant Sequoia National Monument Management Plan EIS, 6691
Goose Creek Watershed Livestock Grazing Analysis on the Tongue Ranger District, Bighorn National Forest, Sheridan and Johnson Counties, WY, 33393
Greens Hollow Coal Lease Tract, 8060
Gypsy Moth Management in the United States; A Cooperative Approach, 37928
Helena National Forest, Lewis and Clark County, MT, Grazing Reauthorization for Marsh Creek and Tarhead Livestock Allotments, 44957
Kemmerer Ranger District, Bridger-Teton National Forest, WY; Kemmerer Grazing and Rangeland Vegetation Management Project, 67835
Klamath National Forest, CA; Klamath National Forest Motorized Route, 58531
Klamath National Forest, CA; Thom-Seider Vegetation Management and Fuel Reduction Project, 6109
Lake Tahoe Basin Management Unit, California; South Tahoe Greenway Shared-Use Trail Project, 2882, 17300
Leavell-McCombs Joint Venture, 54786
Manti-La Sal National Forest, Sanpete Ranger District, UT; Sunroc Gypsum Surface Mine Operation Plan, 44958
McKelvie Geographic Area Rangeland Allotment Management Plans; Samuel R. McKelvie National Forest, Bessey Ranger District, NE, 61017
Nebraska National Forest, Nebraska & South Dakota, 35116
Nebraska Travel Management Rule Implementation Project; Nebraska National Forest, Nebraska and South Dakota, 2002
North San Juan Sheep and Goat, 15125
Ochoco National Forest, Deschutes National Forest; Invasive Plant Treatment Project, 62461
Payette National Forest, ID; Golden Hand No. 1 and No. 2 Lode Mining Claims Plan of Operations, 70614
Plumas National Forest; California; Moonlight Fire Recovery and Restoration Project, 1201
Plumas National Forest, CA; Public Wheeled Motorized Travel Management, 444
Rosemont Copper Prject; Coronado National Forest, Pima County, Arizona, 23181
Rosemont Copper Project, Coronado National Forest, Pima County, AZ, 13527
Salmon-Challis National Forest, ID; Travel Management Plan and Off-highway Vehicle Designation, 31054
San Juan National Forest; Columbine Ranger District; CO; Hermosa Landscape Grazing Analysis; Correction, 3234, 5789
Santa Fe National Forest, NM; Motorized Travel Management Plan, 41028
Sequoia National Forest, California, 50301
Shasta-Trinity National Forest, CA, 9985, 15966
Shasta-Trinity National Forest, CA; Motorized Travel Management, 46238
Sierra National Forest, CA; Kings River Project, 10741
Sioux Ranger District Travel Management Plan, Custer National Forest; Carter County, MT and Harding County, SD, 51785
Umpqua National Forest, Douglas County, OR; D-Bug Hazard Reduction Timber Sale Project, 3689
Wallowa-Whitman National Forest, OR; Westside Rangeland Analysis, 1317
Wasatch-Cache National Forest, UT; West Bear Landscape Management Project, 4175
White River National Forest; Summit County, CO; Breckenridge Ski Resort, Peak 6 Terrain Development Proposal, 3449
Environmental Impact Statements; Intent, etc.:
Black Hills National Forest, Bearlodge Ranger District, Sundance, WY; Rattlesnake Forest Management Project, 65284
Environmental Study; Interest Solitation:
Rosemont Copper Project, Coronado National Forest, Pima County, AZ, 41031
Flat Fee Policy:
Outfitting and Guiding Land Use Fees in the Alaska Region, 21098, 55022
Forest Certification and its Implications for America's National Forests, 53820
Forest Resource Coordinating Committee; Intent to Establish and Call for Nominations, 78288
Forest Service Manual:
Heritage Program Management; Final Directive, 43402
Forest Vegetation Resource Planning, 50756
Grants, etc.:
Woody Biomass Utilization Grant Award, 16623
Hoosier National Forest Boundary Modification, 45206
Humboldt Toiyabe National Forest; California and Nevada; Bridgeport Ranger District Travel Management, 72023
Inspections Conducted by the United States Army Corps of Engineers on Formerly Used Defense Sites, 24216
Land and Resource Management Plans, etc.:
Bull Run Watershed Management Plan, 3922
George Washington National Forest, Virginia and West Virginia, 35632
Kiowa, Rita Blanca, Black Kettle, and McClellan Creek National Grasslands; Oklahoma, Texas, and New Mexico, 54363
Lake Tahoe Basin Management Unit, California and Nevada; Revision, 31429
Mississippi National Forests, 63433
Pike and San Isabel National Forests, etc., Colorado and Kansas, 23180
Shoshone National Forest, WY; Revision, 30044
Land Management Plan Guidance, 67120
Medicine Bow-Routt National Forests, WY; Spruch Gulch Project, 3232
Meetings:
Black Hills National Forest Advisory Board, 60234, 78721
Black Hills National Forest Advisory Board and Recreation Resource Advisory Committee, 64907
Colorado Recreation Resource advisory Committee, 3448, 30601
Deschutes Provincial Advisory Committee, 63433
Eastern Region Recreation Resource Advisory Committee, 52641
Eastern Region Resource Advisory Committee, 5498
Eastern Washington Cascades Provincial Advisory Committee and the Yakima Provincial Advisory Committee, 58110, 66010
Lake Tahoe Basin Federal Advisory Committee, 6456, 12070, 15126, 21902, 52262, 63433, 72761
Land Between The Lakes Advisory Board, 7249, 52262
Management of Roadless Areas in Colorado; Proposed Rule Information, 42543
Mendocino Resource Advisory Committee, 5499
Modoc County Resource Advisory Committee, 69605
National Tree-marking Paint Committee, 8264
National Urban and Community Forestry Advisory Council, 24531, 53846, 58929
New Mexico Collaborative Forest Restoration Program Technical Advisory Panel, 15126
Opal Creek Scenic Recreation Area (SRA) Advisory Council, 67836
Opal Creek Scenic Recreation Area Advisory Council, 19049
Oregon Coast Provincial Advisory Committee, 1862
Pacific Northwest Recreation Resource Advisory Committee, 31961, 62462

Pacific Southwest Recreation Resource Advisory Committee, 448, 31428, 56791
Ravalli County Resource Advisory Committee, 2213, 8646, 15721, 19806, 35116, 41030
Roadless Area Conservation National Advisory Committee, 6456, 13827, 19807, 39280, 54363, 63674
Santa Rosa and San Jacinto Mountains National Monument Advisory Committee, 41030
Shasta County Resource Advisory Committee, 74688
Sierra Front-Northwestern Great Basin, Northeastern Great Basin, and Mojave-Southern Great Basin Resource Advisory Councils Recreation Subcommittee, 57048
Southern Region Recreation Resource Advisory Committee, 49406
Southern Region Resource Advisory Committee, 5499
Trinity County Resource Advisory Committee, 68405
National Forest System Lands:
Forest Restoration Activities; Woody Biomass Utilization Grant Proposals Request, 52810
Land Management Planning Under 2008 Planning Rule, 46242
National Forest System Lands; Linear Rights of Way Fee Schedule, 66591
National Trail Classification System (FSM 2350 and FSH 2309.18), 61600
National Urban and Community Forestry Advisory Council 2009 Challenge Cost Share Grant Program, 79039
Native Plant Material Policy; Forest Service Manual, 8265
New Fee Sites, 79040
Allegheny National Forest, PA, 47127
Boise National Forest, ID, 56546
Chattahoochee-Oconee National Forests, 60235
Deschutes National Forest, OR; Proposed, 41031
Fremont-Winema National Forests, OR; Fee Increases, 51438
Mississippi National Forests, MS, 16622
Ochoco National Forest, 18494
Rogue River, Siskiyou National Forest, 3688
Salmon-Challis National Forest, 39938
Sawtooth National Forest, ID, 47880
Snow Peak Shelter, 24216
Superior National forst, MN; Proposed, 43206
Umatilla National Forest, OR, 7507
Williamette National Forest, OR; Proposed, 49983
Newspapers Used for Publication of Legal Notices, 21097
Southern Region, 19187, 63943
Southwest Region, 21097
Open Space Conservation Strategy; Availability, 6457
Proposed Forest Plan Amendment for the Palomar Gasline Transmission Project; Mt. Hood National Forest; OR, 70956
Proposed Forest Plan Amendments:
Palomar Gasline Transmission Project; Mt. Hood National Forest, OR, 76333
Proposed New Fee Sites, 75670
Proposed Surface Management of Natural Gas Resource Development:
Correction, 38969
Record of Decision:
Buckman Water Diversion Project Environmental Impact Statement, 7695
Recreation Fee Areas:
Soda Springs Ranger District, Caribou-Targhee National Forest, ID, 33394
Sumter National Forest, SC; FORKS Mountain Bike Trail, 9763
Santa Rosa and San Jacinto Mountains National Monument Advisory Committee; Call for Nominations for Appointment of Primary and Alternate Representatives, 74132
Settlements, etc.:
Silver Bow County, Montana, 18737
Special Use Permits:
Directive and Insurance Requirements; Comment Period Extension, 8264
Outfitting and Guiding Special Use Permits and Insurance Requirements; Final Directives, 53823
Status of Travel Management Planning and Providing Access for Subsistence Purposes within the USDA Forest Service, Alaska Region, 40845
Stewardship Contracting, FSH 2409.19, Chapter, 0, 62463
Travel Management Directives; Forest Service Manual 2350, 7700, and 7710 and Forest Service Handbook 7709.55., 74689, 76333

General Services Administration

RULES

Acquisition Regulation:
Protests, Disputes, and Appeals, 74613
Acquisition Regulations:
Cooperative Purchasing-Acquisition of Security and Law Enforcement Goods and Services by State and Local Governments Through Federal Supply Schedules, 54334
Application of Labor Laws to Government Acquisitions; CFR correction, 55450
Federal Acquisition Regulation; Corrections, 72242
Federal Acquisition Regulations:
CAS Administration, 10965
Common Security Configurations, 10967
Contractor Personnel in a Designated Operational Area or Supporting a Diplomatic or Consular Mission, 10943
FAR Case 2004038; Federal Procurement Data System Reporting, 21773
FAR Case 2005-018, Contract Debts, 53997
FAR Case 2005039; Use of Products Containing Recovered Materials in Service and Construction Contracts, 21789
FAR Case 2005040, Electronic Subcontracting Reporting System, 21779
FAR Case 2006-004, CAS Administration, 54013
FAR Case 2006011; Representations and Certifications Tax Delinquencies, 21791
FAR Case 2006-014, Local Community Recovery Act of, 006, 53995
FAR Case 2006-025, Online Representations and Certifications Application Review, 54011
FAR Case 2006-027, Accepting and Dispensing of $1 Coin, 54014
FAR Case 2006-031; Enhanced Access for Small Business, 21799
FAR Case 2006033; Revisions to the Defense Priorities and Allocations System, 21783
FAR Case 2007-002, Cost Accounting Standards Administration and Associated Federal Acquisition Regulation Clauses, 54011
FAR Case 2007-006, Contractor Business Ethics Compliance Program and Disclosure Requirements, 67064
FAR Case 2007-007, Additional Requirements for Competition Advocate Annual Reports, 53996
FAR Case 2007-013, Employment Eligibility Verification, 67651
FAR Case 2007-015, Administrative Changes to the FPI Blanket Waiver and the JWOD Program Name, 53994
FAR Case 2007-020, Correcting Statutory References Related to the Higher Education Act of, 965, 53992
FAR Case 2007-022, Subcontractor Requests for Bonds, 54007
FAR Case 2008-001, Changing the Name of the Office of Small and Disadvantaged Business Utilization for DoD, 53993
FAR Case 2008-002, Extension of Authority for Use of Simplified Acquisition Procedures for Certain Commercial Items, 54008
FAR Case 2008-004, Prohibition on Restricted Business Operations in Sudan and Imports from Burma, 33636
FAR Case 2008-006, Enhanced Competition for Task and Delivery Order Contracts-Section 843 of the Fiscal Year 2008 National Defense Authorization Act, 54008
Federal Acquisition Circular 200525; Introduction, 21772
Federal Acquisition Circular 2005-25; Small Entity Compliance Guide, 21801
Federal Acquisition Circular 2005-26; Introduction, 33636
Federal Acquisition Circular 2005-26; Small Entity Compliance Guide, 33640
Federal Acquisition Circular 2005-27; Introduction, 53990
Federal Acquisition Circular 2005-27; Small Entity Compliance Guide, 54016
Federal Acquisition Circular 2005-28; Introduction, 67064
Federal Acquisition Circular 2005-29; Introduction, 67650
Federal Acquisition Circular 2005-29; Small Entity Compliance Guide, 67705
Introduction, Federal Acquisition Circular, 10942
New Designated Countries-Dominican Republic, Bulgaria, and Romania, 10964
Numbered Notes for Synopses, 10960
Small Entity Compliance Guide, 67093
Small Entity Compliance Guide, Federal Acquisition Circular, 10968
Technical Amendment, 21800, 54016
Trade Agreements-New Thresholds, 10962
Trade Agreements-New Thresholds, FAR Case 2007-016; Correction, 16747
Federal Management Regulation:
FMR Case 2008-102-3, Real Property Policies Update - Smoking Restrictions, 77517
Federal Management Regulations:
Consumer Price Index Minimal Value Change, 7475
Delegated Leasing Authority, Real Property Policies Update, 2166
FMR Case 2007-102-1, Replacement of Personal Property Pursuant to the Exchange/Sale Authority, 50878
FMR Case 2007-102-2, Sale of Personal Property-Federal Asset Sales Sales Centers, 20799
Mail Management, 49955
Real Property Policies Update, 2167
Transportation Payment and Audit; Refund of Expired, Unused Tickets, 9232
Federal Travel Regulations:
Privately Owned Automobile Mileage Reimbursement, 13784
Privately Owned Vehicle Mileage Reimbursement, 43627
Relocation Income Tax Allowance Tax Tables-2008 Update; Correction, 25539, 28726, 35952, 51228

Foreign Acquisition; CFR Correction, 3409
General Services Administration Acquisition Regulation; Correction, 49616
Rewrite of GSAR Part 522, Application of Labor Laws to Government Acquisitions, 46202
Rules of Procedure of the Civilian Board of Contract Appeals, 26947
Use of Government Sources by Contractors; CFR correction, 55450

PROPOSED RULES

Acquisition Regulation:
GSAR 2008-G509; Rewrite of Part 536, Construction and Architect-Engineer Contracts, 73199
Acquisition Regulations:
GSAR Case 2006G502; Acquisition Regulation Amendment, 34240
GSAR Case 2006-G520; Foreign Acquisition, 44208
GSAR Case 2007-G500; Special Contracting Methods, 32274
GSAR Case 2007-G501; Protests, Disputes and Appeals, 32514
GSAR Case 2008-G510; Service Contracting, 32276
Mentor-Protege Program, 32669
Transportation, 32277
Federal Acquisition Regulations:
Contractor Compliance Program and Integrity Reporting, 28407
Contractor Performance Information; FAR Case, 006-022, 17945-17947
Contractor's Request for Progress Payments, 19035
FAR Case 2007-013; Employment Eligibility Verification, 33374
FAR Case 2007017; Service Contractor Employee Personal Conflicts of Interest, 15961, 34600
FAR Case 2007-018; Organizational Conflicts of Interest, 15962, 34686
FAR Case 2008-019, Authentic Information Technology Products, 68373
Limiting Length of Noncompetitive Contracts in Unusual and Compelling Urgency Circumstances, 5784
Socioeconomic Program Parity, 12699
Federal Travel Regulations:
Fly America Act; United States and European Union Open Skies Air Transport Agreement, 11576
General Services Acquisition Regulation:
GSAR Case 2006G510; Rewrite of GSAR Part 504, Administrative Matters, 59589
GSAR Case 2006-G515; Rewrite of Part 532, Contract Financing, 58515
GSAR Case 2007G507; Describing Agency Needs, 59590
GSAR Case 2008-G503; Publicizing Contract Actions, 53404
GSAR Case 2008G505; Rewrite of GSAR Part 514, Sealed Bidding, 60224
General Services Acquisition Regulation; GSAR Case 2006G517; Rewrite of GSAR Part 528, Bonds and Insurance, 45378
General Services Acquisition Regulations:
GSAR Case 2006-G504; Types of Contracts, 39275
GSAR Case 2006-G512; Contractor Qualifications, 36013
GSAR Case 2007-G502; Rewrite of GSAR Part 513, Simplified Acquisition Procedures, 44955
GSAR Case 2007G502; Simplied Acquisition Procedures; Correction, 46579
GSAR Case 2008-G502; Improper Personal Conflicts of Interest, 45194
GSAR Case 2008-G504; Rewrite of GSAR Part 512, Acquisition of Commercial Items, 44953
GSAR Case 2008G506; Contracting by Negotiation, 57580
GSAR Case 2008-G512; Contract Administration and Audit Services, 35614
GSAR Case 2008-G513; Contract Modifications, 35615
GSAR Case 2008G515; Rewrite of GSAR Part 549, Termination of Contracts, 47123
Rewrite of GSAR Part 546, Quality Assurance, 45379
Regulatory Agenda
Federal Acquisition Regulation (FAR); Semiannual Regulatory Agenda, 24784
Semiannual Regulatory Agenda, 24768, 71436, 71454

NOTICES

Agency Information Collection Activities; Proposals, Submissions, and Approvals, 3241, 4187, 4233, 12177, 14780, 15743, 16305, 16652, 18521, 18784, 20052, 20289, 20613, 29119, 30618, 31071, 32333, 37418, 39311, 45771, 45772, 50000, 61132, 64308, 64616, 67175, 67177, 74720, 78800
Acquisition Regulation; Contract Administration, Quality Assurance, 76031
Acquisition Regulation; Final Payment Under Building Services Contract, 78359
Federal Acquisition Regulation; Evaluation of Export Offers, 76003
Federal Acquisition Regulation; Organization and Direction of Work, 73639
Federal Acquisition Regulation; Overtime, 73638
Federal Acquisition Regulation; Transportation Requirements, 75402
Federal Acquisition Regulation; U.S.-Flag Air Carriers Certification, 76004
Federal Acquisition Regulations; Material and Workmanship, 73639
General Services Administration Acquisition Regulation; Tax Adjustment Clause (552.27030), 77698
GSA Form 527, Contractor's Qualifications and Financial Information, 79130
Market Research Collection, 79130
Bulletins:
Federal Travel Regulations; Relocation Allowances-Standard Mileage Rate for Moving Purposes, 43448
Committees, etc.:
Multiple Award Schedule Advisory Panel; Establishment, 16683
Small Business Advisory Committee Subcommittee on Service Disabled Veteran Owned Small Business; Nominations Request, 53250
Draft Environmental Assessment and Wetland Involvement:
Transformation of Facilities and Infrastructure for Non-Nuclear Production Activities Conducted at National Nuclear Security Administration Kansas City Plant, 3256
Environmental Assessment; Finding of No Significant Impact:
National Nuclear Security Administration's Kansas City Plant, 23244
Environmental Impact Statement; Final Master Site Plan; Denver Federal Center, Lakewood, CO, 6184
Environmental Impact Statements; Intent:
Federal Research Center at White Oak in Silver Spring, MD, 12449
Federal Acquisition Regulation; Information Collection; Incentive Contracts, 71625, 74711, 74712
Federal Acquisition Regulations:
Agency Information Collection Activities; Proposals, Submissions, and Approvals, 4188, 7264, 10006, 10007, 14458, 30611, 30618, 33411, 39284, 39285, 39678, 39679, 40303, 56561, 67488, 67489
Past Performance Information, 45427
Federal Management Regulations:
Conversion to Commercial Payment Processes for Postage, 27540
Federal Building Redesignations, 14468
Federal Real Property Report, 47191
Motor Vehicle Management; GSA Bulletin (FMR B20), 52859, 55844
Motor Vehicle Management; Notice of GSA Bulletin (FMR B19), 54401
Redesignations of Federal Buildings, 61132
Federal Travel Regulations:
Airport Security Fast Pass Memberships; Fees Reimbursement; GSA Bulletin FTR, 8-05, 41081
GSA Bulletin (FTR 0810), 52859
Maximum Per Rates; Alabama, et al., 12448
Financial Systems Integration Office; Federal Acquisition System Requirements, 22948
General Services Administration Acquisition Regulation; Information Collection; Identification of Products with Environmental Attributes, 74721
Locating Federal Facilities in Rural Areas, 5192
Meetings:
Federal Acquisition Institute Vendor, 63474
Multiple Award Schedule Advisory Panel, 20675, 30398, 31688, 50329, 63474, 65859, 67871, 71653, 75118, 79131
Multiple Award Schedule Advisory Panel; Correction, 22374
Small Business Advisory Committee, 16307
Small Business Advisory Committee, Subcommittee on Service-Disabled Veteran-Owned Small Businesses, 79132
Per Diem Rates:
Continental United States; Maximum, 46271
Personal Property Management; Voluntary Consensus Standards Use, 43761
POW/MIA Flag Display, 32710
Privacy Act; Systems of Records, 22374, 22400, 31484, 35690
Protecting Federal Employees and the Public from Exposure to Tobacco Smoke in the Federal Workplace, 78360
Real Property Asset Management Guiding Principles, 46271
Real Property Federal Asset Sales, 20924
Segways and Similar Device Use; s by Individuals with a Mobility Impairment in GSA-Controlled Federal Facilities, 1223
Stewardship of Federal Property; Bulletin, 7288
Travel and Relocation Innovation Award, 2008, 41080

Geological Survey

NOTICES

Advisory Committee on Water Information; Renewal of Charter, 8346
Agency Information Collection Activities; Proposals, Submissions, and Approvals, 204, 4620, 14832, 16899, 20706, 21646, 23268, 30143, 32353, 42824, 46638, 48388, 49472, 50341, 50641, 51645, 53265, 53267, 54424, 58616, 62527, 71042
Committees, etc.:
Advisory Committee on Water Information; Charter Renewal, 8346

Meetings:
Advisory Committee on Water Information, 8346
Advisory Committee on Water Information; Correction, 10099
Climate Change Science Program Committee, 2519
Interim Steering Committee for the National Climate Change and Wildlife Science Center, 45049, 50982
National Cooperative Geologic Mapping Program Advisory Committee, 9353
National Earthquake Prediction Evaluation Council, 50342
National Geospatial Advisory Committee, 16900, 28500, 56608
Scientific Earthquake Studies Advisory Committee, 5869, 41107
USGS-CCSP Committee for Synthesis and Assessment Product 3.4; Abrupt Climate Change, 31709
Privacy Act; Systems of Records, 54425

Government Accountability Office

RULES
Practice and Procedures:
Bid Protest Regulations, Government Contracts, 32427
Rules of Procedure:
Contract Appeals Board, 36257, 60609
Contract Appeals Board; Correction, 36789

PROPOSED RULES
Practice and Procedures:
Bid Protest Regulations and Government Contracts, 15098

NOTICES
Committees, etc.:
Medicare Payment Advisory Commission; Appointments, 31486
Medicare Payment Advisory Committee; Nomination Letters, 63713
Medicare Payment Advisory Commission; Appointments, 31486
Medicare Payment Advisory Commission Nomination Letters, 63713
Meetings:
Government Auditing Standards Advisory Council, 8699

Government Ethics Office

RULES
Executive Branch Financial Disclosure and Standards of Ethical Conduct Regulations; Technical Amendments, 15387
Post-Employment Conflict Of Interest Restrictions, 12007, 36168

NOTICES
Senior Executive Service Performance Review Board; Appointments, 53250

Government Printing Office

NOTICES
Meetings:
Depository Library Council to the Public Printer, 12177, 54402

Grain Inspection, Packers and Stockyards Administration

RULES
Swine Contractors, 62439

PROPOSED RULES
Market Agency, Dealer, and Packer Bonds, 78661
Registration, Five Year Terms, 76288
Swine Contractors, 7482
United States Standards for Soybeans, 62446
USDA's Role in Differentiating Grain Inputs for Ethanol Production and Standardizing Testing of Co-products of Ethanol Production, 62446
Weighing, Feed, and Swine Contractors, 7686, 21286

NOTICES
Agency Information Collection Activities; Proposals, Submissions, and Approvals, 38394, 57319
Applicants for the Unassigned Areas of East Texas, 72761
Committees, etc.:
Grain Inspection Advisory Committee; Nomination Solicitation, 55812
Designations:
Aberdeen, SD, Decatur IL, Hastings NE, Fulton IL, Missouri, and South Carolina Areas, 51268
Alabama; Essex, IL; Springfield, IL; Savage, MN; and Washington, 72762
Cedar Rapids, IA Area of Northeast Iowa, Southeast Minnesota, and East Texas; Comment Request, 15968
Georgia, Cedar Rapids, IA, and Montana Areas; Comment Request; Correction, 8851
Georgia, Montana, and Cedar Rapids, IA, 31430
Jamestown, ND, Lincoln, NE, Memphis, TN, and Sioux City, IA Areas, 51269
Maryland, New Jersey, and New York Areas, 8851, 23181
Owensboro, KY et al., 11386
Topeka, KS; Cedar Rapids, IA; Minot, ND; and Cincinnati, OH, 72762
Designations; Opportunity:
Aberdeen, SD et al., 11387
Alabama, Essex and Springfield, IL, Savage, MN, and Washington Areas, 31431
Texas, 56546
Meetings:
Advisory Committee, 73242
Grain Inspection Advisory Committee, 22128
Packers and Stockyards Farm Bill Amendments Implementation, 57588
Stockyards; Posting and Deposting:
RS Auctions, et al., 15969
RS Auctions, et al.; Correction, 22128
United States Standards:
Beans, 6111
While Dry Peas, Split Peas, and Lentils, 6112
United States Standards for Beans, 69605
United States Standards for Whole Dry Peas, Split Peas, and Lentils, 69606

Harry S. Truman Scholarship Foundation

NOTICES
Meetings; Sunshine Act, 75435

Health and Human Services Department

See Agency for Healthcare Research and Quality
See Agency for Toxic Substances and Disease Registry
See Aging Administration
See Centers for Disease Control and Prevention
See Centers for Medicare & Medicaid Services
See Children and Families Administration
See Child Support Enforcement Office
See Food and Drug Administration
See Health Resources and Services Administration
See Indian Health Service
See Inspector General Office, Health and Human Services Department
See National Institutes of Health
See National Library of Medicine
See Public Health Service
See Refugee Resettlement Office
See Substance Abuse and Mental Health Services Administration

RULES
Ensuring Department of Health and Human Services Funds Do Not Support Coercive or Discriminatory Policies or Practices in Violation of Federal Law, 78072
Exemption of Certain Systems of Records Under the Privacy Act, 55772
Group Health Plans and Health Insurance Issuers Under Newborns' and Mothers' Health Protection Act, 62410
Office of Global Health Affairs:
Regulation on the Organizational Integrity of Entities that are Implementing Programs and Activities Under the Leadership Act, 78997
Patient Safety and Quality Improvement, 70732
Service of Process, 48150
Standards of Care for Chimpanzees Held in the Federally Supported Chimpanzee Sanctuary System, 60410
State Long-Term Care Partnership Program: Reporting Requirements for Insurers, 76960
Testimony by Employees and the Production of Documents in Proceedings Where the United States is Not a Party, 53148

PROPOSED RULES
Approval Tests and Standards for Closed-Circuit Escape Approval Tests and Standards for Closed-Circuit Escape, 75027
Developmental Disabilities Program, 19708, 43904
Ensuring that HHS Funds Do Not Support Coercive or Discriminatory Policies or Practices In Violation of Federal Law, 50274
Global Health Affairs Office; Leadership Act Programs and Activities; Implementation, 36293
Health Insurance Reform:
Modifications to the Health Insurance Portability and Accountability Act Electronic Transaction Standards, 49742
HIPAA Administrative Simplification:
Modification to Medical Data Code Set Standards to Adopt ICD-10-CM and ICD-10-PCS, 49796
Medically Underserved Populations and Health Professional Shortage Areas Designation, 11232, 21300, 31418, 42743
Patient Safety and Quality Improvement, 8112
Quality Assurance Requirements for Respirators, 75045
Regulation on the Organizational Integrity of Entities Implementing Leadership Act Programs and Activities, 20900, 29096
Regulatory Agenda
Semiannual Regulatory Agenda, 24678, 71356
Request for Information Regarding Sections 101 through 104 of the Genetic Information Nondiscrimination Act (of 2008), 60208
State Long-Term Care Partnership Program: Reporting Requirements for Insurers, 30030

NOTICES
Agency Information Collection Activities; Proposals, Submissions, and Approvals, 189, 1224, 5192, 9333, 9806, 10776, 16683, 18800, 19068, 19504, 22949, 27828, 27829, 27830, 27831, 28469, 28471, 31689, 32583, 36326, 36327, 36328, 37971, 38458, 39311,

39312, 43237, 46297, 49674, 49675, 49676, 50627, 52859, 56827, 56828, 56829, 60704, 63475, 70354, 72803, 78361, 79489
Biennial Progress Report of the Interagency Coordinating Committee on the Validation of Alternative Methods, 63150
Collaborating Partners for the OWH National Lupus Awareness Campaign, 22417
Committees, etc.:
2010 Dietary Guidelines Advisory Committee; Nominations Solicitation; Establishment Intent, 19454
Advisory Committee on Blood Safety; Membership Solicitation, 20292
Chronic Fatigue Syndrome Advisory Committee; Charter Renewal, 53426
National Vaccine Advisory Committee; Nomination Solicitation, 62296
Non-Animal Methods and Approach for Evaluating Eye Irritation Potential for Antimicrobial Cleaning Products; Independent
Expert Panel; Nominations Request, 18535
Decision to Evaluate a Petition to Designate a Class of Employees to be Included in the Special Exposure Cohort:
Mallinckrodt Chemical Co., Destrehan Street Plant in St. Louis, MO, 75118
Metallurgical Laboratory in Chicago, IL, 75118
Vitro Manufacturing in Canonsburg, PA, 75118
Declarations:
Emergency Use of Doxycycline Hyclate Tablets, 58242
Public Readiness and Emergency Preparedness Act, 58239
Declaration under the Public Readiness and Emergency Preparedness Act, 78362
Designation of a Class of Employees for Addition to the Special Exposure Cohort, 75720
Development of a Web-Based System Used to Request Meetings Regarding Medical Countermeasures to Naturally Occurring or Manmade Threats, 77699
Development of Healthy People 2020; Written Comments Solicitation, 46298
Draft Guidance on Important Considerations for When Participation of Human Subjects in Research is Discontinued, 72804
Federal Financial Participation in State Assistance Expenditures:
Federal Matching Shares for Medicaid, the State Children's Health Insurance Program and Aid to Needy Aged, Blind, or Disabled Persons, 72051
Final Effect of Designation of a Class of Employees for Addition to the Special Exposure Cohort, 75119
Findings of Scientific Misconduct, 3973, 25015, 58967, 58968, 65606, 75119
Genistein and Soy Formula Updated Evaluations; Public Comment Request; Expert Panel Members Nomination, 57360
Grants, etc.:
University of Northern Colorado, 38459
Guidance on Engagement of Institutions in Human Subjects Research, 63150
HHS Poverty Guidelines; Annual Update, 3971
Hospital Preparedness Program (HPP), 28471
Human Subjects Protection Training and Education Programs Implementation; Information and Comments Request, 37460
Influenza Pandemic Preparation; Draft Guidances, 31690
Intent to Establish the 2010 Dietary Guidelines Advisory Committee and Solicitation of Nominations for Membership, 19454
Interagency Coordinating Committee on the Validation of Alternative Methods, 15757
Interest Rates on Overdue Debts, 5193, 21135, 49676
Latin American Health-Care Workers; Gorgas Memorial Institute Training, Republic of Panama, 38214
Meetings:
2010 Dietary Guidelines Advisory Committee, 60672
Advisory Committee on Blood Safety and Availability, 22950, 71003
Advisory Committee on Minority Health, 21954, 38460
Advisory Committee on National Health Promotion and Disease Prevention Objectives for, 020, 20052
American Health Information Community, 864, 6971, 14469, 27832, 37972, 52051, 62505
American Health Information Community; Quality Workgroup, 8318
American Health Information Community Chronic Care Workgroup, 5194, 8318, 14470, 20053, 30400, 35139, 51482
American Health Information Community Confidentiality, Privacy, and Security Workgroup, 5194, 8318, 15758, 20053, 30399, 35139, 43937, 51482, 54598
American Health Information Community Consumer Empowerment Workgroup, 5194, 8319, 14469, 20054, 30400, 43936, 51483, 54597
American Health Information Community Electronic Health Records Workgroup, 5195, 14469, 20054, 30400, 35138, 51482, 54598
American Health Information Community Personalized Healthcare Workgroup, 5194, 8319, 14470, 20055, 30401, 35139, 54598
American Health Information Community Population Health and Clinical Care Connections Workgroup, 5195, 8318, 14470, 20054, 30400, 35138, 43937, 51483
American Health Information Community Quality Workgroup, 5195, 14469, 20054, 30399, 43936, 51482, 54598
Chronic Fatigue Syndrome Advisory Committee, 13004, 55514
National Biodefense Science Board, 32029, 49676, 62297
National Biodefense Science Board; Public Teleconference, 47192, 57104
National Biodefense Science Board; Teleconference, 13238
National Committee on Vital and Health Statistics, 6726, 26398, 28826, 51302, 58243, 64617
National Toxicology Program Board of Scientific Counselors, 4574, 20289
National Vaccine Advisory Committee, 2497, 28826, 50628
National Vaccine Program Office on Vaccine Financing, 16684
NTP Board of Scientific Counselors, 57358, 78364
NTP Board of Scientific Counselors Technical Reports Review Subcommittee, 77026
Pediatric Medical Device Stakeholders Workshop, 33432
Physical Activity Guidelines Advisory Committee, 7745
Presidential Advisory Council on HIV/AIDS, 10780, 55514
President's Council on Bioethics, 8699, 31692, 47603, 63713
President's Council on Physical Fitness and Sports, 22950
Public Health Emergency Medical Countermeasures Enterprise Stakeholders 2008 Workshop, 31872
Secretary's Advisory Committee on Genetics, Health, and Society, 864, 30401, 63714
Secretary's Advisory Committee on Human Research Protections, 13004, 35391, 60287
Secretary's Advisory Committee on National Health Promotion and Disease Prevention Objectives for, 020, 72483, 2020, 28827, 2497, 48213
Secretary's Advisory Committee on Re-designation of Head Start Grantees, 10248, 30104, 58244
Surgeon General's Conference on the Prevention of Preterm Birth, 31691
Trans-Federal Task Force on Optimizing Biosafety and Biocontainment Oversight, 71654
Vaccine Safety Working Group, 15524
National Bone Health Campaign Collaborating Partners Call, 32334
National Disaster Medical System Patient Treatment and Tracking Records System; Revised, 16307
National Toxicology Program:
Bisphenol A Monograph, 51483
Carcinogen Reports, 12736, 23463
Draft Availability on Hydroxyurea; Request for Public Comments, 14251
National Toxicology Program; NTP Interagency Center for the Evaluation of Alternative Toxicological Methods, 71003
National Toxicology Program; Report on Carcinogens:
Draft Background Document for Cobalt-Tungsten Carbide Powders and Hard Metals; Expert Panel Meeting, 60288
Notice of Interest Rate on Overdue Debts, 72484
Opportunity for Cosponsorship of the Integrated Medical, Public Health, Preparedness, and Response Training Summit, 77699
Organization, Functions, and Delegations of Authority:
Assistant Secretary for Health, 34939
Office of Resources and Technology, 31486
Office of the Assistant Secretary for Administration, 39314
Peer Review Panel Report on the Validation Status of the Murine Local Lymph Node Assay, etc., 29136
Performance Review Board Members, 60289
Physical Activity Guidelines Advisory Committee Report;, 008, 35139
Privacy Act; Systems of Records, 18532, 77027
Program Reporting and Accountability Changes to the Hospital Preparedness Program, 28472
Public Readiness and Emergency Preparedness Act Declarations, 61861, 61864, 61886, 61869, 61871
Research Involving Adult Individuals with Impaired Decision-Making Capacity; Information and Comments Request, 190
Scientific Misconduct Findings, 41357, 42575
Secretarial Recognition of Certain Healthcare Information Technology Standards Panel Interoperability Specifications as Interoperability Standards, etc., 3973
Secretary's Advisory Committee on Genetics, Health, and Society, 20925
Secretary's Advisory Committee on Human Research Protections; Solicitation of Nominations for Membership, 71004
Solicitation for Public Comments, 28827
Solicitation of Nominations for Membership on the National Vaccine Advisory Committee, 79132

Special Exposure Cohort; Employee Class Designations, 3972, 3973, 13237, 17346, 24070, 24071, 24071, 37458, 37459, 37460, 50330, 58966
Brookhaven National Laboratory, 42351
Connecticut Aircraft Nuclear Engine Laboratory, Middletown, CT, 47951
General Steel Industries, 34305
Hanford Nuclear Reservation, 41356
Horizons, Inc., 41356
Kellex/Pierpoint Facility, 42351
Linde Ceramics Plant, Tonawanda, NY, 41355, 65859
Los Alamos National Laboratory, 34305
Nuclear Materials and Equipment Corp., 41357
Special Alloyed or substitute Alloy Material Laboratory, Columbia University, 41356
Spencer Chemical Co./Jayhawk Works, 50819
Standard Oil Development Co., 72484
Tyson Valley Powder Farm, St. Louis, MO, 47951
United Nuclear Corp., 72494
Y-12 Plant, Oak Ridge, TN, 50819
State Long-Term Care Partnership Program: State Reciprocity Standard, 51302
Title XVII of the Public Health Service Act: Delegation of Authority, 62995

Health Resources and Services Administration

RULES

National Vaccine Injury Compensation Program: Removal of Separate Category for Vaccines Containing Live, Oral, Rhesus-Based Rotavirus from the Vaccine Injury Table, 59528

NOTICES

Advisory Committee on Interdisciplinary, Community-Based Linkages; Request for Nominations, 76367
Agency Information Collection Activities; Proposals, Submissions, and Approvals, 870, 3471, 6982, 9342, 11929, 13005, 16316, 19516, 23471, 24076, 39018, 41091, 42579, 42580, 42581, 42582, 43943, 52393, 56595, 57364, 59636, 59637, 65609, 66907, 67526, 67527, 72064, 73335, 73336, 75120, 78373, 79134
Amendment to the Fiscal Year 2009 Service Area Competition:
New and Competing Continuation Funding, 22159
Applications:
Ryan White HIV/AIDS Program Core Medical Services Waiver Requirements, 33097
Committees, etc.:
Advisory Commission of Childhood Vaccines; Voting Members Nominations, 42579
Advisory Committee on Interdisciplinary, Community-Based Linkages; Nominations, 7748, 31873
Advisory Committee on Organ Transplantation; Voting Member Nominations, 5855
Competition Exception, 2509
Grants, etc.:
Part C Early Intervention Services, 53879
Small Rural Hospital Immprovement Grant Program, 2510
Universal Newborn Hearing Screening and Intervention Program, 53880
HIV/AIDS Bureau Policy Notice, 10260
List of Petitions Received:
National Vaccine Injury Compensation Program, 72065
Low Income Levels Used for Various Health Professions and Nursing Programs Included, etc., 19517
Meetings:
Advisory Commission on Childhood Vaccines, 8322, 29138, 46911, 64959
Advisory Committee on Heritable Disorders and Genetic Diseases in Newborns and Children, 41091
Advisory Committee on Heritable Disorders in Newborns and Children, 51492, 63495
Advisory Committee on Infant Mortality, 872
Advisory Committee on Interdisciplinary, Community-Based Linkages, 19517, 35143, 46627, 76367
Advisory Committee on Organ Transplantation, 14472, 56832
Advisory Committee on Training in Primary Care Medicine and Dentistry, 19518, 46911, 63715
Advisory Council on Blood Stem Cell Transplantation, 14473, 65610
Blood Stem Cell Transplantation Advisory Council, 2265
Bureau of Health Professions All Advisory Committee, 19518
Council on Graduate Medical Education, 19519, 64354
National Advisory Committee on Rural Health and Human Services, 3257, 22159, 45468
National Advisory Council on Migrant Health, 2510, 17991, 57365
National Advisory Council on Migrant Health; Correction, 23253
National Advisory Council on Nurse Education and Practice, 19519, 63715
National Advisory Council on the National Health Service Corps, 2510, 4877, 31873, 78374
National Vaccine Injury Compensation Program, 54834
Revised Amount of the Average Cost of a Health Insurance Policy, 76037
Organ Procurement and Transplantation Network, 11420, 18801
Preference for Healthy Start Grantees, 27839
Privacy Act; Systems of Records, 13547, 19519
Publication of Change to :
Organ Donation Program Eligibility Guidelines; Travel and Subsistence Expenses Reimbursement; Change, 35143
Recruitment of Sites for Assignment of Corps Personnel, 34025
Reimbursement of Travel and Subsistence Expenses toward Living Organ Donation Eligibility Guidelines, 11930
Rural Health Grant Program; State Offices, 2512
Service Area Competition, FY 2009; Amendment, 22159
Small Rural Hospital Improvement Grant Program, 2510
Statement of Organization, Functions and Delegations of Authority, 4877, 12742, 19521, 22961, 30406, 33099, 71010
Strategy to Support Health Information Technology Among HRSA's Safety Net Providers, 4584

Historic Preservation, Advisory Council

NOTICES

Archaeology and Heritage Tourism Proposed Policy Statement, 33389
Department of Defense Rehabilitation Treatment Measures; Draft Program Comment, 54356
Draft Standard Treatments to Address Rehabilitation of Historic Exterior Masonry, 33387
Meetings, 46235
Advisory Council on Historic Preservation, 9757, 26358, 66835
Mohave Valley Shooting Range near Bullhead City, AZ; Proposed Resource Management Plan Amendment and Recreation and Public Purpose Act Disposal, 61777

Homeland Security Department

See Coast Guard
See Coast Guard
See Federal Emergency Management Agency
See Federal Emergency Management Agency
See Federal Law Enforcement Training Center
See National Communications System
See Transportation Security Administration
See U.S. Citizenship and Immigration Services
See U.S. Customs and Border Protection
See U.S. Immigration and Customs Enforcement

RULES

Acquisition Regulations:
One-Step Turnkey Design-Build Contracts for United States Coast Guard (HSAR Case 2007-002), 24881
Technical Amendments, 30317
Additional Countries Designated for the Visa Waiver Program, 67711
Adjustment of Status to Lawful Permanent Resident for Aliens in T or U Nonimmigrant Status, 75540
Administrative Process for Seizures and Forfeitures:
Immigration and Nationality Act and Other Authorities, 9010
Advance Information on Private Aircraft Arriving and Departing the United States, 68295
Changes to Requirements Affecting H-2A Nonimmigrants, 76891
Changes to Requirements Affecting H-2B Nonimmigrants and their Employers, 78104
Chemical Facility Anti-Terrorism Standards; Propane; Clarification, 15051
Classification of Aliens as Children of United States Citizens Based on Intercountry Adoptions Under the Hague Convention:
Reopening and Extension of Comment Period, 15635
Department of Homeland Security Human Resources Management System, 58435
Designation of Malta for the Visa Waiver Program, 79595
Documents Acceptable for Employment Eligibility Verification, 76505
Genealogy Program; Establishment, 28026
Homeland Security Acquisition Regulation (HSAR); Definitions of Words and Terms; CFR correction, 25592
Inflation Adjustment for Civil Monetary Penalties Under the Immigration and Nationality Act, 10130
Minimum Standards for Drivers Licenses and Identification Cards Acceptable by Federal Agencies for Official Purposes, 5272
Optional Practical Training; F-1 Nonimmigrant Students, etc.; 17-Month Extension, 18944
Privacy Act; Implementation of Exemptions, 5421, 56922, 56924, 56930
Privacy Act; Systems of Records, 48117, 68291, 71521
Privacy Act of 1974; Implementation of Exemptions:
Immigration and Customs Enforcement General Counsel Electronic Management System, 63058
Immigration and Customs Enforcement Student and Exchange Visitor Information System of Records, 63057

Safe Harbor Procedures for Employers Who Receive a No-Match Letter:
Clarification; Final Regulatory Flexibility Analysis, 63843
United States Visitor and Immigrant Status Indicator Technology Program (''US-VISIT''); Enrollment of Additional Aliens in US-VISIT:
Authority to Collect Biometric Data from Additional Travelers and Expansion to the 50 Most Highly Trafficked Land Border Ports of Entry, 77473

PROPOSED RULES

Changes to Requirements Affecting H-2A Nonimmigrants, 8230
Class 9 Bonded Warehouse Procedures, 2843
Collection of Alien Biometric Data upon Exit from the United States at Air and Sea Ports of Departure:
United States Visitor and Immigrant Status Indicator Technology Program (''US-VISIT''), 22065
H-2B Nonimmigrants and Their Employers; Changes to Requirements, 49109
Nondiscrimination in Matters Pertaining to Faith-Based Organizations, 2187
Period of Admission and Stay for Canadian and Mexican Citizens Engaged in Professional Business Activities, 26340
Petitions for Aliens to Perform Nonagricultural Temporary Services or Labor; Withdrawn, 49122
Privacy Act:
Implementation of Exemptions; Grievances, Appeals, and Disciplinary Action System of Records, 62214
Privacy Act; Systems of Records, 5460, 28060, 28062, 28066, 32657, 48155, 63908, 71563, 77537, 77539, 77541, 77543, 77544, 77546, 77548, 77549, 77551, 77553
Privacy Act Exemptions; Implementation:
Electronic System for Travel Authorization, 32657
Immigration and Customs Enforcement Pattern Analysis and Information Collection, 5460
Office of Intelligence and Analysis, 28062
Privacy Act of 1974:
Implementation of Exemptions; U.S. Immigration and Customs Enforcement Trade Transparency Analysis and Research (TTAR) System of Records, 64890
Implementation of Exemptions; United States Coast Guard Notice of Arrival and Departure System, 64889, 75373
Privacy Act of 1974; Implementation of Exemptions, 67422
Department of Homeland Security General Legal Records, 63084
Privacy Act of 1974: Implementation of Exemptions, DHS/CBP - 014 Regulatory Audit Archive System., 74632, 74633, 74635, 74637, 77536
United States Immigration and Customs Enforcement External Investigations, 75372
Regulatory Agenda
Semiannual Regulatory Agenda, 24700, 71378
Safe-Harbor Procedures for Employers Who Receive a No-Match Letter:
Initial Regulatory Flexibility Analysis Clarification, 15944
Secure Handling of Ammonium Nitrate Program, 64280
Secure Handling of Ammonium Nitrate Program; Correction, 65783

NOTICES

Adjustment of Disaster Grant Amounts, 60302
Agency Information Collection Activities; Proposals, Submissions, and Approvals, 3738, 4613, 4886, 5861, 12746, 13914, 16027, 16695, 18542, 21147, 28831, 29773, 31704, 31705, 32037, 32341, 32343, 33101, 36540, 40588, 42820, 43946, 45025, 45026, 46309, 50631, 58608, 59641, 66654, 71655, 76671
Availability of Risk-Based Performance Standards Guidance for Chemical Facility Anti-Terrorism Standards, 63719
Center of Excellence Designations:
Jackson State University, 33827
Northeastern University, 33828
Stevens Institute of Technology, 33829
University of Arizona, 33832
University of Hawaii, 33833
University of North Carolina at Chapel Hill, 33830
University of Rhode Island, 33834
University of Texas at El Paso, 33835
Committees, etc.:
Commitee Management; Charter Renewal, 19076
Critical Infrastructure Partnership Advisory Council Quarterly Update, 23475
Designation of an Enhanced Driver's License and Identity Document Issued by the State of Washington as a Travel Document under the Western Hemisphere Travel, 18421
Designation of the National Infrastructure Protection Plan Critical Manufacturing Sector, 23476
Designation of the Sector-Specific Agency for the Critical Manufacturing Sector, etc., 55860
Determination Pursuant to Section 102 of the Illegal Immigration Reform and Immigrant Responsibility Act; Correction, 18293, 19077
as Amended; Hildalgo waiver,
Electronic Employment Eligibility Verification System Designation, 33837
Environmental Impact Statements; Availability, etc.:
Proposed National Bio and Agro-Defense Facility, 36540, 75665
Identification of Foreign Countries Whose Nationals are Eligible to Participate in the H-2B Visa Program, 77043, 77729
Immigration and Nationality Act; Exercises of Authority, 34770, 34771, 34772, 34773, 34774, 34775, 34776
Meetings:
Committee Management; Federal Advisory Council, 16697
Critical Infrastructure Partnership Advisory Council, 42585, 44275
Data Privacy and Integrity Advisory Committee, 10458, 30621, 50832, 69668
Homeland Security Advisory Council, 33102, 34945, 49693, 79894
Homeland Security Information Network Advisory Committee; Teleconference, 2058, 37975, 69668
Homeland Security Science and Technology Advisory Committee, 12456, 39022, 58609
Implementing Privacy Protections in Government Data Mining Workshop, 36093
National Infrastructure Advisory Council, 12747, 34028, 36343, 54412, 76038
Project 25 Compliance Assessment Program Governing Board, 25756, 32038, 43764
Public Workshop; Privacy Compliance Fundamentals - PTAs, PIAs, and SORNs, 24078
National Infrastructure Protection Plan Review and Revision, 32341
National Protection and Programs Directorate, 28127
Post-Contract Award Information, 51312
Privacy Act; Systems of Records, 5577, 10793, 28128, 28135, 28139, 28143, 32720, 34028, 43457, 43462, 48226, 482321, 52865, 56596, 56853, 56854, 56855, 56856, 56857, 57639, 57642, 58609, 58612, 61880, 61882, 61885, 61888, 63172, 63175, 63179, 63181, 63987, 64961, 64964, 64967, 64971, 64974, 66654, 66657, 67529, 68435, 69669, 71656, 71659, 71661, 74729, 74732, 74735, 74739, 74743, 75441, 75442, 75445, 75452, 75455, 75458, 75461
Privacy Act; Systems of Records, 77729, 77733, 77736, 77739, 77743, 77747, 77750, 77753, 77757, 77759, 77764, 77768, 77771, 77773, 77776, 77778, 77782, 77785, 77788, 77790, 77793, 77795, 77799, 77801, 77802, 77804,
Privacy Impact Assessments; Publication, 11938
Privacy Impact Assessments; Web Availability, 40589, 40591
Publication of Privacy Impact Assessments on the Web, 72812
Published Privacy Impact Assessments on the Web, 64976
Requirement to Complete Chemical Security Assessment Tool Top-Screen; Agricultural Facilities, 1640
Review and Revision of the National Infrastructure Protection Plan, 67532
Security of Aircraft and Safety of Passengers Departing from Airports from Venezuela to the United States, 53034
Senior Executive Service Performance Review Boards; Members, 54413
United States Visitor and Immigrant Status Indicator Technology Program:
Alien Biometric Data Collection Upon Exit from the United States at Air and Sea Ports of Departure, 30958

Housing and Urban Development Department

See Federal Housing Enterprise Oversight Office

RULES

ANSI A117.1 Standards Compliance; Design and Construction Requirements, 63610
Changes in Maximum Mortgage Limits for Multifamily Housing, 17238
Consolidated HUD Hearing Procedures for Civil Rights Matters; CFR correction, 79324
Demolition or Disposition of Public Housing Projects; Correction, 3867
Eligibility of Students for Assisted Housing Under Section 8 of the U.S. Housing Act, 49332
FHA Appraiser Roster Requirements, 1430
Good Neighbor Next Door Sales Program: Correction, 1974
Home Equity Conversion Mortgages:
Refinanced Loans; Discounted Mortgage Insurance Premium Eligibility and Maximum Clain Amount Determination, 1434, 51596
Hospital Mortgage Insurance Program:
Technical and Clarifying Amendments, 35920
HUD Programs:
Violence Against Women Act Conforming Amendments, 72336
Manufactured Home Installation Program, 35270
Matching Requirement in McKinney-Vento Act Programs, 75324
Mortgagee Review Board; Amendments to the MRB Regulations, 60538
Office of Hearings and Appeals; Conforming Changes to Reflect Organization Regulations, 13722

Pet Ownership for the Elderly and Persons with Disabilities, 63834
Project Design and Cost Standards for the Section 202 and Section 811 Programs, 29983
Public Access to HUD Records under the Freedom of Information Act (FOIA) and Production of Material or Provision of Testimony by HUD Employees:
Revisions to Policies and Practices Regarding Subpoenas and Other Demands for Testimony, 72204
Public Housing Operating Fund Program; Increased Terms of Energy Performance Contracts, 61350
Real Estate Settlement Procedures Act:
Simplify and Improve the Process of Obtaining Mortgages and Reduce Consumer Settlement Costs, 68204
Revision of Hearing Procedures, 76832
Revisions to the Regulations Implementing the Program Fraud Civil Remedies Act (1986), 76830
Standards for Mortgagor's Investment in Mortgaged Property:
Compliance with Court Order Vacating Final Rule, 80297

PROPOSED RULES

Civil Money Penalties; Certain Prohibited Conduct, 61754
Disposition of HUD-Owned Single Family Assets in Revitalization Areas, 78554
Federal Housing Administration:
Endorsement of Mortgage for Insurance Late Request; Acceptable Payment History, 32632
Insurance for Manufactured Housing, 53346
Hearing Procedures; Revisions, 52112
Independent Public Accountant Roster, 7170
Mortgagee Review Board, 16605
Mortgagor's Investment in Mortgaged Property Standards; Additional Public Comment Period, 33941
Prohibition on Use of Indian Community Development Block Grant Assistance for Employment Relocation Activities, 52166
Public Access to HUD Records under the Freedom of Information Act and Production of Material or Provision of Testimony by HUD Employees:
Revisions to Policies and Practices regarding Subpoenas and Other Demands for Testimony, 46826
Public Housing Evaluation and Oversight:
Changes to the Public Housing Assessment System and Determining and Remedying Substantial Default, 49544, 70928
Real Estate Settlement Procedures Act:
Proposed Rule to Simplify and Improve the Process of Obtaining Mortgages and Reduce Consumer Settlement Costs, 14030, 26953
Regulatory Agenda
Semiannual Regulatory Agenda, 24710, 71388
Revisions to the Regulations Implementing the Program Fraud Civil Remedies Act, 52130
State Community Development Block Grant Program; Administrative Rule Changes, 61757
Streamlining Public Housing Programs, 45368

NOTICES

Additional Allocations for Midwest Flood Community Development Block Grant Disaster Recovery Grantees, 77818
Agency Information Collection Activities; Proposals, Submissions, and Approvals, 1226, 2932, 4888, 5581, 5864, 7574, 8341, 9350, 10044, 10460, 11659, 11942, 12187, 12751, 13916, 14477, 14830, 15168, 15534, 16036, 16698, 17371, 18297, 19235, 20930, 22968, 23482, 24606, 26134, 26135, 28832, 28833, 28834, 28835, 29528, 29529, 29530, 29531, 30136, 30137, 30138, 30964, 32347, 32728, 34033, 37982, 37983, 37984, 39330, 40359, 40594, 41102, 41103, 41104, 42591, 43251, 45233, 45777, 47963, 51504, 51644, 52666, 52667, 53262, 54846, 54847, 57377, 57378, 57379, 57380, 57381, 58253, 58974, 61146, 61147, 62518, 62519, 62520, 62522, 62523, 63188, 63501, 63500, 67538, 70665, 70666, 70667, 72070, 72071, 72072, 72073, 75731, 78821
Application for HUD/FHA Insured Mortgage "HOPE for Homeowners", 76372
Applications for Housing Assistance Payments and Special Claims Processing, 79151
CDBG Urban County/New York Towns Qualification/Requalification Process, 73344
Community Development Block Grant Entitlement Program, 79152
Construction Complaint-Request for Financial Assistance, 78382
Continuum of Care Homelessness Assistance Grant Application, 79153
Disaster Housing Assistance Program (DHAP) Incremental Rent Transition Study, 76040
Energy Efficient Mortgages, 49696
Housing Finance Agency Risk-Sharing Program, 72502
Inspector Candidate Assessment Questionnaire, 76041
Loan Guarantees for Indian Housing, 64360
Local Appeals to Single-Family Mortgage Limits, 78383
Manufactured Housing Dispute Resolution-State Certification Form; Information for Federal Manufactured Housing Dispute Resolution, 78383
Mortgagee's Request for Extension of Time Requirements, 75464
Multifamily Financial Management Template, 78384
Owner Certification with HUD's Tenant Eligibility and Rent Procedures, 79154
Procedures for Appealing Section 8 Rent Adjustments, 75465
Single Family Mortgage Insurance on Hawaiian Homelands, 75466
State Community Development Block Grant (CDBG), 79154
Allocations, Application Procedures, Regulatory Waivers Granted to and Alternative Requirements for Emergency Assistance:
Redevelopment of Abandoned and Foreclosed Homes Grantees, 58330
Alternative Housing Pilot Program Evaluation Baseline Survey, 14477
Annual Indexing of Basic Statutory Mortgage Limits:
Multifamily Housing Programs, 7316
Application and Reporting for Hospital Project Mortgage Insurance, 27549
Application for Healthy Homes and Lead Hazard Control Grant Programs and Quality Assurance Plans, 11659
Application for Technical Assistance for Community Planning and Development (CPD) Programs, 5582
Capacity Building for Community Development and Affordable Housing Grants; Amendment, 19380, 34778
Certification and Funding of State and Local Fair Housing Enforcement Agencies, 15535, 29775
Community Development Technical Assistance Programs, Fiscal Year 2007; Funding Awards, 34779
Consolidated Delegation of Authority to the General Counsel, 68439
Consolidated Redelegation of Authority to the Office of General Counsel, 68441
Credit Watch Termination Initiative, 5865, 27550, 63501
Difficult Development Areas Designation and Qualified Census Tracts, 2009, 51560
Disaster Housing Assistance Program, 20701
Disaster Housing Assistance Program (DHAP) for Hurricane Ike (DHAP-Ike), 76672
Emergency Capital Repair Grants for Multifamily Housing Projects Designated for Occupancy by the Elderly, 71023
Emergency Supplemental Appropriations to Address Hurricanes in the Gulf of Mexico and Pandemic Influenza Act, 2006; Implementation Guidance, 76673
Empowerment Zones Annual Progress Reports, 43252
Family Unification Program; Funding Availability (FY 2008), 71030
Federal Housing Administration Single Family Mortgage Insurance:
Implementation of Risk-Based Premium, 27704
Moratorium on Risk-Based Premiums, 51505
Federal Prop0erty Suitable as Facilities to Assist the Homeless, 67539
Federal Property Suitable as Facilities to Assist the Homeless, 878, 2059, 3473, 4613, 6197, 7578, 8944, 9822, 11136, 12508, 14310, 15169, 16698, 18552, 19866, 21971, 22654, 24302, 26406, 28494, 30136, 31134, 32347, 33839, 35149, 36547, 38241, 39712, 41369, 43467, 45049, 46310, 48026, 49697, 51052, 51835, 53036, 54423, 56326, 57734, 60311, 61894, 63503, 64980, 66250, 70667, 72502, 74179, 75732, 77821, 79155, 80420
FHA Debenture Call, 53264
Final Fair Market Rents for Fiscal Year 2009:
Housing Choice Voucher Program and Moderate Rehabilitation Single Room Occupancy Program, 56638
Final Fair Market Rents for Fiscal Year 2009 for the Housing Choice Voucher Program and Moderate Rehabilitation Single Room Occupancy Program:
Technical Correction, 63990
Final Fair Market Rents for the Housing Choice Voucher Program and Moderate Rehabilitation Single Room Occupancy Program (2008 FY), 6197
Fiscal Year (FY) 2009 Notice of Funding Availability (NOFA):
Policy Requirements and General Section to HUD's FY2009 NOFAs for Discretionary Programs, 79548
Fiscal Year (FY) 2009 Opportunity to Register Early and Other Important Information for Electronic Application Submission via Grants.gov, 74179
Fiscal Year 2008 Continuum of Care Homeless Assistance Program:
Opportunity to Register and Other Important Information for Electronic Application Submission, 23483
Fiscal Year 2008 Opportunity to Register Early and Other Important Information for Electronic Application Submission etc., 12751
Fiscal Year 2008 SuperNOFA Discretionary Grant Programs; Correction, 32592

Fiscal Year 2008 SuperNOFA for HUD's Discretionary Programs, 27032
Fleet Alternative Fuel Vehicle Acquisition Report, 61147
Funding Availability:
Rental Assistance for Non-Elderly Persons with Disabilities, etc., 72507
Funding Availability (NOFA) for the Section 202 Demonstration Pre-Development Grant Program: Extension of Application Due Date, 75732
Funding Availability for the Continuum of Care Homeless Assistance Program: Extension of Application Due Date, 59643
Funding, etc.:
Community Development Technical Assistance Programs, FY 2006, 12188
Continuum of Care Homeless Assistance Program; Corrections, 39840, 47205, 53263
Continuum of Care Program; 2002, 2003, 2004 Fiscal Years, 610
Demonstration Pre-Development Grant Program, 3985
Demonstration Program for Elderly Housing for Intergenerational Families; FY 2007, 22760
Discretionary Programs; FY 2008; Policy Requirements and General Section, 14882
Elderly and Persons with Disabilities, FY, 007, 66663
Family and Homeownership Program, FY, 007, 66665
Healthy Homes and Lead Hazard Control Grant Programs; FY 2007, 25762
HOME Investment Partnership; CHDO Funds Reallocation; Energy Efficient and Environmentally, etc.; Correction, 28664, 36100
Housing Choice Voucher Family Self Sufficiency Program for 2007 Fiscal Year, 10264
Housing Counseling Program; FY 2007, 2270
Housing Counseling Program, FY 2006, 12190
Housing Opportunities for Persons with AIDS Program; FY 2007, 2933, 4908
Indian Community Development Block Grant Program 2007 Fiscal Year, 17372
Public Housing Family Self-Sufficiency for 2007 Fiscal Year, 10274
Public Housing Neighborhood Networks Program, FY, 007, 66662, 7756
Resident Opportunity and Self-Sufficiency and Neighborhood Networks Program—
2004 Fiscal Year, 4902
2005 Fiscal Year, 4891
Rural Housing and Economic Development Program; FY 2008, 23052
Section 4 Capacity Building for Community Development and Affordable Housing Program 2007 Fiscal Year, 20058
Self-Help Homeownership Opportunity Program, FY 2006 and 2007, 2059
SuperNOVA Discretionary Grant Programs; Correction, 33446
Youthbuild Program; FY 2006, 4909
Grants, etc.:
Alaska Native/Native Hawaiian Institutions Assisting Communities Program, 63002
Continuum of Care Program; Funding Awards, 2005, 2006 and 2007, 55222
Continuum of Car Program; FY 2002, 2003, 2004, 610
Doctoral Dissertation Research Grant Program, 63003
Early Doctoral Student Research Grant Program, 63004
Hispanic-Serving Institutions Assisting Communities Program, 63005
Historically Black Colleges and Universities Program, 63006
HOPE VI Revitalization Grants Program, FY 2008, 16140
Housing Choice Voucher Program; FY 2007, 6988, 10264
Tribal Colleges and Universities Program, 63007
HOPE VI Main Street Grants; Funding Availability, 36380
HOPE VI Program, 21972
Housing and Economic Recovery Act of 2008:
Applicability to HUD Public Housing, Section 8 Tenant-Based Voucher and Section 8 Project-Based Voucher Programs, 71037
HUD-Administered Small Cities program Performance Assessment Report, 43252
HUD Held Multifamily and Healthcare Loan Sale, 8896, 77050
Loan Sale Bidder Qualification Statement, 20702
Meetings:
Manufactured Housing Consensus Committee, 16052, 25763, 40595
Midwest Flood Community Development Block Grant Disaster Recovery Grantees:
Allocations and Common Application and Reporting Waivers Granted to and Alternative Requirements under the Supplemental Appropriations Act, 52870
Mortgage and Loan Insurance Programs Under the National Housing Act:
Debenture Interest Rates, 7754
Mortgagors Certificate of Actual Cost, 21972
Multifamily and Healthcare Loan Sale; HUD-Held Mortgages, 31707
Multifamily Mortgage Insurance Premiums; Changes for FY 2008; Proposal Withdrawal, 12755
Multifamily Mortgage Insurance Premiums and Credit Subsidy Obligations for Fiscal Year, 009, 55124
National Housing Act:
Mortgage and Loan Insurance Programs; Debenture Interest Rates, 45234
OIG Fraud Alert; Bulletin on Charging Excess Rent in the Housing Choice Voucher Program, 39712
Operating Cost Adjustment Factors, 2009, 66668
Order of Succession for the Office of the Assistant Secretary for Administration, 67539
Performance Review Board; Appointment, 69671
Performance Review Board; Appointments, 61148
Privacy Act; Computer Matching Programs, 6198, 10046, 31138, 34780, 63188
Privacy Act; Systems of Records, 2934, 21973, 24604, 41105, 54847, 58254, 58255, 58256, 62520
Proposed Fair Market Rents for the Housing Choice Voucher Program:
Moderate Rehabilitation Single Room Occupancy Program, FY, 008, 33530
Public Housing Assessment System:
Asset Management Transition Year Information and Uniform Financial Reporting Standards Information, 49588
Public Housing Capital Fund Program, 67540
Quality Assurance Review of Electronic Application Submission Difficulties; Policy, 49469
Real Estate Settlement Procedures Act Website Complaint Questionnaire, 14478
Reclassification of Four Investigative Field Offices to Regional Offices:
Cleveland, OH; Baltimore, MD; Tampa, FL; and Seattle, WA, 53036
Reconsideration of Waivers Granted to and Alternative Requirements for the State of Mississippi's CDBG Disaster Recovery Grant, 46312, 58612, 75733
Regulatory Waiver Requests, 15169, 38072, 54902
Regulatory Waiver Requests Granted for the Third Quarter (Calendar Year 2008), 75738
Rental Assistance for Non-Elderly Persons with Disabilities in Support of Designated Housing Plans; Funding Availability, 72513
Request for Prepayment of Direct Loans on Section 202 and 202/8 Projects, 14479
Rural Housing and Economic Development Program FY 2007 Funding Awards, 14831
Section 202 Demonstration Pre-Development Grant Program; Funding Availability, 60312
Section 3 Complaint Processing Functions, 14994
Section 8 Housing Assistance Payments Program:
Contract Rent Annual Adjustment Factors, 2008 Fiscal Year, 3739
Section 8 Housing Choice Vouchers:
Implementation of the HUD-VA Supportive Housing Program; Correction, 25026, 28863
Self-Help Homeownership Opportunity Program Grant Monitoring, 27551
Single Family Mortgage Instruments Requirements, 43253
State of Louisiana's CDBG Disaster Recovery Grant; Reconsideration of Waivers Granted and Alternative Requirements, 61148
Subterranean Termite Treatment Builder's Certification and Guarantee, and the New Construction Subterranean Termite Soil Treatment Record, 71040
Waiver of Regulations Issued by HUD; Restatement of Policy, 76674

Indian Affairs Bureau

RULES
Class III Tribal State Gaming Compact Process, 74004
Gaming on Trust Lands Acquired After Oct. 17, 1988; Correction, 35579
Gaming on Trust Lands Acquired After October 17, 1988, 29354
Indian Tribal Energy and Self-Determination Act; Tribal Energy Resource Agreements, 12808
Indian Trust Management Reform, 67256
Irrigation Operation and Maintenance, 11028
Law and Order on Indian Reservations, 39857
PROPOSED RULES
Class III Tribal State Gaming Compact Process, 37907, 51255
Job Placement and Training, 19179
NOTICES
Agency Information Collection Activities; Proposals, Submissions, and Approvals, 2519, 5207, 6524, 8054, 10461, 19094, 19240, 21982, 23489, 24080, 30966, 31879, 36892, 45241, 50835, 52671, 53441, 79156, 79157
American Indian Population and Labor Force Report, 53441
Approved Tribal - State Class III Gaming Amendments, 14267
Approved Tribal - State Gaming Compact Amendment, 63503
Cancellation of the Environmental Impact Statement:
Greenville Rancherias Trust Acquisition and Casino Project, Tehama County, CA, 28840
Lower Lake Rancheria Casino-Hotel Project, Oakland, CA, 28840
Proposed Hannahville Tribe of Potawatomi Indians' Hotel and Casino Project, Romulus, MI, 28841

Proposed Los Coyotes Band of Cahuilla and Cupeno Indians and Big Lagoon Rancherias Fee-to-Trust Transfer and Casino-Hotel Project, San Bernardino County, CA, 28841
Committees, etc.:
No Child Left Behind Negotiated Rulemaking Committee; Tribal Representative Nominations Request, 63008
Deadline for Submitting Completed Applications To Begin Participation in the Tribal Self-Governance Program in 2009 Fiscal Year or 2009 Calendar Year, 8055
Determination Against Federal Acknowledgment of the Steilacoom Tribe of Indians, 14833
Draft Environmental Impact Statement:
Proposed Absaloka Mine Crow Reservation South Extension Coal Lease Approval, etc.; Big Horn County, MT, 24304
Draft Environmental Impact Statement, etc.:
Confederated Tribes of the Warm Springs Reservation of Oregons Proposed Trust Acquisition and Resort and Casino Project, Hood River County, OR, 8897
Proposed Absaloka Mine Crow Reservation South Extension Coal Lease Approval; Big Horn County, MT, 15189
Proposed Enterprise Rancheria Gaming Facility Hotel Fee-to-Trust Acquisition Project; Yuba County, CA, 15191
Draft Environmental Impact Statement for the Proposed Absaloka Mine Crow Reservation, etc.; Correction, 17995
Draft Environmental Impact Statements:
Ione Band of Miwok Indians' Proposed 228.04-Acre Fee-to-Trust Land Transfer and Casino Project, Amador County, CA, 21150
Environmental Impact Statements; Availability, etc.:
Absaloka Mine Crow Reservation South Extension Coal Lease Approval, Mine Development Plan, etc., Big Horn County, MT, 60318
Cowlitz Indian Tribe; Acre Fee-to-Trust Transfer, Reservation Proclamation, and Casino-Resort Project; Clark County, WA, 41107
Cowlitz Indian Tribes; Proposed Acre Fee-to-Trust Transfer, Reservation Proclamation, and Casino-Resort Project, Clark County, WA, 31143
Cowlitz Indian Tribes Proposed 151.87-Acre Fee-to-Trust Transfer, Reservation Proclamation, and Casino-Resort Project; Clark County, WA, 39715
Manzanita Band of Kumeyaay Indians Fee-to-Trust Transfer and Casino Project, Calexico, Imperial County, CA, 12203
North Fork Rancheria; 305 Acre Trust Acquisition and Hotel/Casino Project, Madera County, CA, 8898
Oneida Indian Nation of New York; Oneida and Madison Counties, New York, 9823
Proposed Stockbridge - Munsee Casino, Sullivan County, NY, 12204
Riverton Dome Coal Bed Natural Gas and Conventional Gas Development, Wind River Indian Reservation, Fremont County, WY, 54428
Scotts Valley Band of Pomo Indians Trust Transfer and Gaming Development Project; Contra Costa County, CA, 16703
Spokane Indian Reservation; Stevens County, WA; Intergrated Resource Managment Plan; Proposed, 35150
Wampanoag Tribe in the Town of Mashpee, Barnstable County, and Town of Middleboro, Plymouth County, MA, 12204
Environmental Impact Statements; Intent:
Big Sandy Casino and Resort Project, Fresno County, CA, 57646
Cloverdale Rancheria of Pomo Indians Fee-to-Trust Acquisition and Casino-Hotel Project, Sonoma County, CA, 38466
Proposed Los Coyotes Band of Cahuilla and Cupeno Indians Fee-to-Trust Transfer and Casino-Hotel Project, San Bernardino County, CA, 32354
Final Agency Determination to Take Land into Trust:
Land Acquisitions; Federated Indians of Graton Rancheria, California, 25766
Grand Canyon West Alcohol Ordinance for the Hualapai Indian Tribe, 52673
Grant Availability to Federally Recognized Indian Tribes:
Traffic Safety Projects on Indian Reservations, 16704
Grant Program to Build Tribal Energy Development Capacity, 24082
Indian Entities Recognized and Eligible to Receive Services from the United States Bureau of Indian Affairs, 18553
Indian Gaming, 1229, 21361, 45471, 52409, 63007, 75764
Approved Tribal-State Class III Gaming Amendment, 11661
Approved Tribal - State Gaming Amendment, 18297
Indian Gaming; Tribal - State Class III Gaming Amendment, 63193
Indian Gaming; Tribal-State Class III Gaming Compact Amendment Taking Effect, 58617, 75764
Jamestown S'Klallam Amended Tribal Liquor Control Ordinance, 54604
Jena Band of Choctaw Indians Liquor Control Ordinance, 74509
Jicarilla Apache Nation Liquor Ordinance, 46325
Jicarilla Apache Nation Liquor Ordinance; Number Correction, 52672
Land Acquisitions:
Elk Valley Rancheria, CA, 7758
Habematolel Pomo of Upper Lake, CA, 58617
Mechoopda Indian Tribe, California, 26142
Oneida Indian Nation of New York, 30144
Puyallup Tribe, Washington, 15770
Land Acquisitions; Skokomish Indian Tribe, Washington, 18297
Liquor and Beverage Code; Muscogee (Creek) Nation, 14997
Liquor Control Ordinance; Pit River Tribe, 8056
Liquor Control Ordinances:
Guidiville Band of Pomo Indians, Guidiville Indian Rancheria, 34782
Jackson Band of Miwuk Indians of the Jackson Rancheria, 55865
Meetings:
Tribal Consultation for Facilities Management Activities, 17375
Tribal Energy Resource Agreement Regulations, 19094
Metlakatla Indian Community Alcohol Possession Code; Correction, 47210, 52672
Navajo Nation Liquor Regulations, 79158
Office of Federal Acknowledgment; Guidance and Direction Regarding Internal Procedures, 30146
P. L. 93-599 Transfer of Excess Property - Cherokee Nation, Oklahoma, 18809
Privacy Act; Systems of Records, 40595, 40597, 40599, 40601, 40603, 40605, 40607, 40609, 40611
Proclaiming Certain Lands:
Mt. Taylor Property, as an addition to the Pueblo of Laguna Reservation of New Mexico, 7582
Proposed Finding Against Acknowledgment of the Pointe-au-Chien Indian Tribe, Louisiana; Amended, 31140, 31142
Pueblo of Isleta Liquor Sales Ordinance, 47212
Pueblo of San Felipe Liquor Control Ordinance, 47214
Rate Adjustments:
Indian Irrigation Projects, 32043
Rate Adjustments for Indian Irrigation Projects, 7583, 64629
Reservation Proclamation:
Jicarilla Apache Nation of New Mexico, 43778
Sac and Fox Tribe of the Mississippi in Iowa Liquor Control Code, 54607
Shingle Springs Band of Miwok Indians Liquor Ordinance, 74187
Skokomish Liquor Control Ordinance, 74513
Tribal Code (Code), Liquor Ordinance Amendment:
Confederated Tribes of the Grand Ronde Community of Oregon, 74516
Tribal Consultation on Proposed Special Education Policies and Procedures, 63503
Tribal Energy Policy Advisory Committee; Nominations, 27552
Tribal Reassumption of Jurisdiction Over Child Custody Proceedings; Petition:
Alabama-Coushatta Tribe, Texas, 32355

Indian Arts and Crafts Board

NOTICES

Agency Information Collection Activities; Proposals, Submissions, and Approvals, 46639

Indian Health Service

NOTICES

Agency Information Collection Activities; Proposals, Submissions, and Approvals, 13911, 23254, 29520, 32032, 48385, 48387, 50036, 50037, 55122, 58606, 64959, 618778
Background Investigations of Individuals in Positions involving Regular contact with or Control Over Indian Children, 78374
Health Promotion/Disease Prevention Grantee Survey, 74725
HIV Knowledge/Attitudes/Practice Customer Survey, 78375
Competitive Continuation and New Grants Funding; Correction, 40014
Cooperative Agreements:
Tribal Self-Governance Program, 39973
Demonstration Project for Healthy Lifestyles in Youth, 8322
Elder Care Initiative Long-Term Care Grant Program, 16862
Grants, etc.:
Division of Epidemiology and Disease Prevention; Urban Indian Communities, 10780
Health Professions Preparatory, Health Professions Pregraduate, and Indian Health Professions Scholarship Programs, 10785
Native American Research Centers for Health, 4235
Nursing Education Program, 36333
University of North Dakota Quentin N. Burdick American Indians into Nursing Program; Statutorily Mandated Single Source Award, 52664
Health Professions Educational Loans; Repayment Program, 4592

Native American Research Centers for Health (NARCH) Grants, 78570
Office of Urban Indian Health Programs; Competitive Targeted Solicitation Funding Opportunity, 41092
Office of Urban Indian Health Programs Targeted Solicitation; 4-in-1 Title V Grants, 26399
Organization, Functions, and Delegations of Authority:
Office of Information Technology, et al., 41096
Privacy Act; Systems of Records, 10789, 50038, 70655
Public Health Nursing Case Management Services Community Based Model; Grant, 39708
Reimbursement Rates, 2008 Calendar Year, 16870
Tribal Management Grant Program, 17355
Tribal Management Grant Program; Correction, 22017
Tribal Self-Governance Program:
Negotiation Cooperative Agreement, 16870
Correction, 23255
Planning Cooperative Agreement, 16874
Correction, 23255

Industry and Security Bureau

RULES

Additional Protocol Regulations, 65120
Addition of Certain Persons to the Entity List:
Persons Acting Contrary to the National Security or Foreign Policy Interests of the United States, 73999
Additions of Certain Persons to Entity List:
Removal of General Order from Export Administration Regulations, 54499
Chemical Weapons Convention Regulations; Additions to the List of States Parties:
Updates to Contact Information for the Treaty Compliance Division; Editorial Corrections, 78180
Clarification of Export Control Jurisdiction for Civil Aircraft Equipment under the Export Administration Regulations, 73547
Clarification of the Classification of Crew Protection Kits on the Commerce Control List, 51718
Commerce Control List Overview and the Country Chart; CFR Correction, 14687
Conforming Changes to Certain End-User/End-Use Based Controls in the EAR, 68321
and Related Terms as Used in the EAR,
Clarification of the Term "Transfer" and Related Terms as Used in the EAR; Correction, 74348
De Minimis U.S. Content in Foreign Made Items, 56964
Encryption Simplification, 57495
Expanded Authorization for Temporary Exports and Reexports of Tools of Trade to Sudan, 10668
Expansion of the Gift Parcel License Exception Regarding Cuba to Authorize Mobile Phones and Related Software and Equipment, 33671
Export Administration Regulations:
Commerce Control List; State parties List Addition, 38908
Kosovo, 51217
Export Administration Regulations, Revisions:
2007 Missile Technology Control Regime Plenary Agreements, 33882
Export Administration Regulations and Defense Priorities and Allocations System Regulation; Revisions and Technical Corrections, 32
Export Administration Regulations: Authority Citations Updates and Technical Corrections, 75942
Exports or Reexports to Entities Acting Contrary to Interests of the United States; Authorization to Impose License Requirements, 49311
Mandatory Electronic Filing of Export and Reexport License Applications, Classification Requests, Encryption Review Requests, etc., 49323
Revisions to the Export Administration Regulations Based Upon a Systematic Review of the CCL, 58033
Technical Corrections to the Export Administration Regulations based upon a Systematic Review of the CCL; Correction, 21035, 26000
Wassenaar Arrangement Plenary Agreement Implementation:
Categories 1, 3, 6 and 7 of the Commerce Control List; Wassenaar Reporting Requirements, 6603
Wassenaar Arrangement Plenary Agreements Implementation:
December 2007 Categories 1, 2, 3, 5 Parts I and II, 6, 7, and 9 of the Commerce Control List, Definitions; December 2006 Solar Cells; Correction, 60910, 65258

PROPOSED RULES

Conforming Changes to Certain End-User/End-Use Based Controls in the EAR; Clarification of the Term "Transfer" and Related Terms as Used in the EAR, 21076
Export Administration Regulations:
License Exception Intra-Company Transfer Establishment, 57554
Protocol Regulations, 43568

NOTICES

Action Affecting Export Privileges:
Galaxy Aviation Trade Co. Ltd., et al., 75386
Agency Information Collection Activities; Proposals, Submissions, and Approvals, 17950, 25647, 33974, 34250, 60678, 63133, 64302, 66011
Firearms Convention, 79441
Announcement of Performance Review Board Members, 62248
Committees, etc.:
Technical Advisory Committees; Private-Sector Members Recruitment, 43209
Crime Control License Requirements in Export Administration Regulations; Request for Comments, 14769, 15981
Deemed Export Advisory Committee Recommendations:
Narrowing the Scope of Technologies on the Commerce Control List Subject to Deemed Export Licensing Requirements, etc., 28795, 49645
Denial Orders:
Aviation Services International B.V. et al., 19809
Effectiveness of Licensing Procedures for Agricultural Commodities to Cuba, 64303
Emerging Technology and Research Advisory Committee; Private-Sector Member Recruitment, 30048, 36298
Export Privileges:
Ankair, et al., 42544
AR-AM Medical Services LLC, 7525
Aviation Services International B.V., et al., 60237
Balli Group PLC et al., 57051
Ballo Group PLC, et al., 15130
Blue Airways FZE and Blue Airways et al., 43208
Cheng, Philip, 59598
DMA MedChem Corp., 7526
Fazeli, Mohammad, 9989
Galaxy Aviation Trade Co. Ltd. et al., 34249
Manzarpour, Ali Asghar, 12073
Michel, Ralph, 52822
Omega Engineering, Inc., 37407
Reza Mohammed Tabib and Terri Tabib, 38971
Sevilla, Juan, et al., 4519
WInter Aircraft Products SA and Ana Belen Diaz Sanchez, 31675
Winter Aircraft Products SA and Iberair Lines, 31677
Final Decision and Order:
NEAZ Trading Corp., 63676
Peter Goldsmith; Michele Geslin, 68406
Yasmin Ahmed, 63678
Foreign Availability Assessments:
Uncooled Thermal Imaging Cameras incorporating Microbolometer Focal Plane Arrays, 51271
Foreign Policy-Based Export Controls Effects, 52006
Guidance as to Red Flags Under Supplement No. 3 to 15 C.F.R. Part 732; Unverified List Revisions, 56793
Inquiries:
Impact of Implementation of the Chemical Weapons Convention on Commercial Activities, etc., 63681
Kabba & Amir Investments, Inc. d.b.a. International Freight Forwarders; Toronto, ON, Canada, 25648
Meetings:
Emerging Technology and Research Advisory Committee, 52265, 72025
Information Systems Technical Advisory Committee, 6929, 19049, 38395, 62951
Interested Public on the Proposed Rule; Export Administration Regulations; Establishment of License Exception Intra-Company Transfer, 62951
Materials Processing Equipment Technical Advisory Committee, 10742, 43209, 56791
Materials Technical Advisory Committee, 7527, 24041, 45695, 64912
Materials Technical Advisory Committee; Correction, 66217
Regulations and Procedures Technical Advisory Committee, 10422, 30049, 49408, 72025
Sensors and Instrumentation Technical Advisory Committee, 2443, 20248, 39939, 63434
Transportation and Related Equipment Technical Advisory Committee, 4521, 21904, 50932, 69607
National Defense Stockpile Market Impact Committee:
Potential Market Impact of Proposed Stockpile Disposals, Fiscal Year, 010, 56792
Orders:
Galaxy Aviation Trade Co. Ltd., et al., 59599
Recommended Decision and Order:
Kabba & Amir Investments, Inc., d.b.a. International Freight Forwarders, 25649
Reporting on Offsets Agreements in Sales of Weapon Systems or Defense-Related Items to Foreign Countries, etc., 29108
Request for Public Comments on the Prospect of Removing 7A Commodities from De Minimis Eligibility, 70322

Information Security Oversight Office

NOTICES

Meetings:
National Industrial Security Program Policy Advisory Committee (NISPPAC), 22178, 63997

Public Interest Declassification Board, 53905
Public Interest Declassification Board (PIDB), 60723, 67211

Inspector General Office, Health and Human Services Department

RULES
Medicare and State Health Care Programs: Fraud and Abuse; Advisory Opinions Issuance, 15937, 40982

PROPOSED RULES
Solicitation of New Safe Harbors and Special Fraud Alerts, 76575

NOTICES
Nursing Facilities Compliance Program Guidance Revision; Information and Recommendation Solicitation, 4248
Privacy Act; Systems of Records, 11650, 20311, 66648
Statement of Organization, Functions, and Delegations of Authority, 7568, 12455
Supplemental Compliance Program Guidance for Nursing Facilities, 20680, 56832

Institute of American Indian and Alaska Native Culture and Arts Development

NOTICES
Committees, etc.:
Board of Trustees; Nominations Request, 11091
Request for Nominations to the Board of Trustees, 11091

Inter-American Foundation

NOTICES
Meetings; Sunshine Act, 3478, 41106, 74746

Interior Department

See Fish and Wildlife Service
See Geological Survey
See Indian Affairs Bureau
See Indian Arts and Crafts Board
See Land Management Bureau
See Minerals Management Service
See National Indian Gaming Commission
See National Park Service
See Reclamation Bureau
See Surface Mining Reclamation and Enforcement Office

RULES
Changes in the Insular Possessions Watch, Watch Movement and Jewelry Programs (2008), 62880
Implementation of the National Environmental Policy Act (NEPA) of, 969, 61292
Indian Trust Management Reform, 67256
Natural Resource Damages for Hazardous Substances, 57259, 65274

PROPOSED RULES
National Environmental Policy Act; Implementation, 126
Natural Resource Damages for Hazardous Substances, 11081
Watch Movement and Jewelry Programs 2008; Insular Possessions Changes, 49371

NOTICES
Agency Information Collection Activities; Proposals, Submissions, and Approvals, 2935, 16702, 28836, 55862, 59643, 72518
Central Utah Project Completion Act, 54603, 63721, 73344
Committees, etc.:
Carrizo Plain National Monument Advisory Committee; Renewal, 44759
Exxon Valdez Oil Spill Trustee Council; Public Advisory Committee Renewal, 66918
Invasive Species Advisory Committee; Nominations Request, 2271
Lake Champlain Sea Lamprey Control Alternatives Workgroup; Reestablishment, 45236
National Geospatial Advisory Committee; Establishment, 2060
Outer Continental Shelf Policy Committee; Renewal, 32043
Outer Continental Shelf Scientific Committee; Renewal, 10048
Pinedale Anticline Working Group and Task Groups; Renewal, 38242
Royalty Policy Committee; Renewal, 19093
Sport Fishing and Boating Partnership Council; Charter Renewal, 32594
Sporting Conservation Council; Renewal, 13009
Duty-Exemptions for Calendar Year 2008; Watch Producers Located in the U.S. Virgin Islands, 11863
Environmental Assessments, etc.:
Central Utah Project Completion Act, 15186
Environmental Impact Statements; Availability, etc.:
Central Utah Project, 19866
Francis Sub-Area Water Conversion from Irrigation to Municipal and Industrial Purposes, Summit County, UT; Draft, 59644
Hobble Creek Stream Restoration, Utah County, UT; Draft, 32348
Solar Energy Development, 38443
Truckee River Operating Agreement, California and Nevada, 4614
Human Capital, Performance and Partnerships National Invasive Species Council, 7757
Meetings:
Blackstone River Valley National Heritage Corridor Commission, 3991, 61157
Exxon Valdez Oil Spill Trustee Council, 46322, 76372, 76373
Invasive Species Advisory Committee, 21361, 65390
John H. Chafee Blackstone River Valley National Heritage Corridor Commission, 45236
Landmarks Committee of the National Park System Advisory Board, 56604
Meetings; Sunshine Act, 19087
Performance Review Board Appointments, 65612
President's Council on Integrity and Efficiency; Senior Executive Service Performance Review Board Membership:
Executive Council on Integrity and Efficiency; Correction, 68444
Privacy Act; Systems of Records, 8342, 19088, 43766, 43769, 43772, 43775, 44759, 55125, 74506, 77823, 77824

Internal Revenue Service

RULES
Abandonment of Stock or Other Securities, 13124
Abandonment of Stock or Other Securities; Correction, 15668
Aircraft and Vessel Leasing Income Treatment; Modifications, 38113
Amendment of Matching Rule for Certain Gains on Member Stock; Guidance, 12265
Amendments to Section 7216 Regulations-Disclosure or Use of Information by Preparers of Returns, 76216
Application of Normalization Accounting Rules, 14934
Balances of Excess Deferred Income Taxes and Accumulated Deferred Investment Tax Credits, etc.; correction, 18708
Application of Section 338 to Insurance Companies; Correction, 3868, 14386
Application of Section 409A to Nonqualified Deferred Compensation Plans; Correction, 58438, 63073
Correction, 54945
Assumption of Liabilities, 26321
Balanced System for Measuring Organizational and Employee Performance Within the Internal Revenue Service, 60627
Calculating and Apportioning the Section 11(b)(1) Additional Tax Under Section 1561 for Controlled Groups; Correction, 4695
Change to Office to Which Notices of Nonjudicial Sale and Requests for Return of Wrongfully Levied Property Must Be Sent; Correction, 38915, 40739
Classification of Certain Foreign Entities, 15064, 72345
Classification of Certain Foreign Entities; Correction, 21415
Consolidated Returns; Intercompany Obligations, 79324
Converting an IRA Annuity to a Roth IRA, 43860
Corporate Reorganizations:
Amendment to Transfers of Assets or Stock Following a Reorganization, 26322
Creditor Continuity of Interest, 75566
Creditor Continuity of Interest; Correction, 78969
Dependent Child of Divorced or Separated Parents or Parents Who Live Apart; Correction, 37797, 43083
Determining the Amount of Taxes Paid for Purposes of Section 901; Correction, 01, 40727, 67387
Determining the Basis of Property Acquired in Certain Nonrecognition Transactions; Guidance, 35580
Disclosure of Return Information in Connection with Written Contracts Among the IRS Whistleblowers, etc., 15668
Disclosure of Return Information to the Bureau of Economic Analysis, 79361
Disclosure or Use of Information by Preparers of Returns; Section 7216; Amendments; Correction, 40738
Diversification Requirements for Variable Annuity, Endowment, and Life Insurance Contracts, 12263
Effect of Unrelated Business Taxable Income on Charitable Remainder Trusts; Guidance, 35583
Election to Expense Certain Refineries, 39227
Employer Comparable Contributions to Health Savings Accounts Under Section 4980G, 20794
Employer's Annual Federal Tax Return and Modifications to the Deposit Rules, 79354
Employment Tax Adjustments, 37371
Employment Taxes and Collection of Income Tax at Source; CFR Correction, 15410
Escrow Accounts, Trusts, and Other Funds Used During Deferred Exchanges of Like-Kind Property, 39614
Farmer and Fisherman Income Averaging, 42522
Farmer and Fisherman Income Averaging; Correction, 51719
Form 990 Implementation, 52528
Grantor Retained Interest Trusts, 40173
Grantor Retained Interest Trusts; Application of Sections 2036 and 2039; Correction, 44648

Group Health Plans and Health Insurance Issuers Under Newborns' and Mothers' Health Protection Act, 62410
Guidance Necessary to Facilitate Electronic Tax Administration, 1058
Guidance Regarding Foreign Base Company Sales Income, 79334
Guidance Regarding the Treatment of Stock of a Controlled Corporation Under Section 355(a)(3)(B), 75946
Guidance Under Section 1502; Amendment of Matching Rule for Certain Gains on Member Stock; Correction, 18159
Guidance Under Section 7874 for Determining the Ownership Percentage in the Case of Expanded Affiliated Groups, 29054
Income, Excise, and Estate and Gift Taxes; Effective Dates and Other Issues Arising Under the Employee Benefit Provisions of the Tax Reform Act of, 984
Correction, 59501
Income Taxes:
CFR Correction, 14687
Information Reporting for Discharges of Indebtedness; Correction, 66539, 75326
Information Reporting on Employer-Owned Life Insurance Contracts, 65981
Information Returns by Donees Relating to Qualified Intellectual Property Contributions, 18709
Internal Revenue Code:
Alternative Simplified Credit; Election and Calculation; Temporary, 34185
Miscellaneous Operating Rules for Successor Persons:
Guidance Under Section 1502; Succession to Items of Liquidating Corp., 2416
Modifications to Subpart F Treatment of Aircraft and Vessel Leasing Income; Correction, 43863
Mortality Tables for Determining Present Value, 44632
Partners Distributive Share, 28699
Partner's Distributive Share; Correction, 33301
Payments from the Presidential Primary Matching Payment Account, 8608, 67103
Performance Review Board, Internal Revenue Service; Appointment of Members of the Legal Division, 60752
Procedure and Administration; Tax Shelter Registration; Correction, 73180
Qualified Films; (Under Section 199), 12268
Real Estate Mortgage Investment Conduit; Residual Interests; Accounting; temporary Regulations Removal, 40171
Reduction of Foreign Tax Credit Limitation Categories Under Section 904(d); Correction, 15063
Release of Lien or Discharge of Property, 5741
Release of Lien or Discharge of Property; Correction, 9672, 11192
REMIC Residual Interests—Accounting for REMIC Net Income (Including Any Excess Inclusions) (Foreign Holders), 45612
Reportable Transactions:
Section 6707A and the Failure to Include on any Return or Statement any Information Required to be Disclosed, 52784
S Corporation Guidance Under AJCA of 2004 and GOZA of 2005; Correction, 54945
S Corporation Guidance Under American Jobs Creation Act and Gulf Opportunity Zone Act, 47526
Section 1367 Regarding Open Account Debt, 62199
Section 1367 Regarding Open Account Debt; Correction, 67388, 71545
Section 199 TIPRA Amendments, 8798
Section 199 TIPRA Amendments; Correction, 16518
Section 42 Utility Allowance Regulations Update, 43863
Severance of a Trust for Generation-Skipping Transfer Tax Purposes, 44649
Simplification of Entity Classification Rules; Correction, 18442
Source Rules Involving U.S. Possessions and Other Conforming Changes; Correction, 19350, 27728, 27729, 36594, 41259
Special Rules to Reduce Section 1446 Withholding, 23069
Standards for Recognition of Tax-Exempt Status if Private Benefit Exists, etc.; Correction, 16519, 23069
Start-up Expenditures, Corporation Organizational Expenditures and Partnership Organizational Expenses Elections, 38910
Stock Transfer Rules; Carryover of Earnings and Taxes; Correction, 14386
Substitute for Return, 9188
Substitute for Return; Correction, 13440
Suspension of Statutes of Limitations and Expansion of Taxpayers' Rights:
Third-Party and John Doe Summons Disputes, 23342
Tax Return Preparer Penalties under Sections 6694 and. 695, 78430
Tax Returns:
Disclosure or Use of Information by Preparers of Returns, 37804
Time and Manner for Electing Capital Asset Treatment for Certain Self-Created Musical Works, 7464
Treatment of Payments in Lieu of Taxes Under Section, 41, 63372
Treatment of Property Used to Acquire Parent Stock in Certain Triangular Reorganizations Involving Foreign Corporations, 30301
U.S. Possessions and Other Conforming Changes Source Rules; Correction, 32629
Unified Rule for Loss on Subsidary Stock; Correction, 65982
Unified Rule for Loss on Subsidiary Stock, 53934
Unified Rule for Loss on Subsidiary Stock; Correction, 62203, 62204
Correction, 62203
Update of Section 7216 Regulations; Correction, 8193

PROPOSED RULES

Aircraft and Vessel Leasing Income Treatment; Modifications, 38162
Alcohol Fuel and Biodiesel; Renewable Diesel; Alternative Fuel; Diesel-Water Fuel Emulsion; Taxable Fuel Definitions; Excise Tax Returns; Hearing, 43890, 49981, 70288
Amendment of Matching Rule for Certain Gains on Member Stock; Guidance; Correction, 12312, 19942
Amendments to Section 7216 Regulations - Disclosure or Use of Information by Preparers of Returns; Hearing Cancellation, 56534
Automatic Contribution Arrangements; Hearing, 16610
Capital Costs Incurred to Comply with EPA Sulfur Regulations; Hearing Cancellation, 58514
Cash and Noncash Charitable Contribution Deductions; Substantiation and Reporting Requirements, 45908
Clarification to Section 6411 Regulations; Hearing, 1850
Classification of Certain Foreign Entities, 15107
Conduit Financing Arrangements, 78252
Consequences of Failing to Defer Receipt of Qualified Retirement Plan:
Expansion of Applicable Election Period and Period for Notices, 59575
Consolidated Returns; Intercompany Obligations, 4131, 9971
Contributed Property, 28765
Declaratory Judgments:
Gift Tax Determinations, 32503
Declaratory Judgments - Gift Tax Determinations; Hearing Cancellation, 56534
Dependent Child of Divorced or Separated Parents or Parents Who live Apart; Hearing, 14417
Determination of Minimum Required Pension Contributions, 20203
Determining the Amount of Taxes Paid for Purposes of Section 901; Hearing Cancellation, 40792, 73197
Determining the Basis of Property Acquired in Certain Nonrecognition Transactions; Guidance, 35606
Disclosure of Return Information in Connection with Written Contracts Among the IRS, Whistleblowers, etc., 15687
Disclosure or Use of Information by Preparers of Returns; Section 7216; Amendments; Correction, 40738
Diversification Requirements for Certain Defined Contribution Plans, 421
Election to Expense Certain Refineries, 39270
Election to Expense Certain Refineries; Hearing Cancellation, 66001
Employee Stock Purchase Plans, 43875
Employee Stock Purchase Plans Under Internal Revenue Code Section 423; Hearing, 70929
Employer Comparable Contributions to Health Savings Accounts Under Section (4980G), 40793
Tax; Hearing,
Requirement of Return for Filing of the Excise Tax Under Section 4980B, 4980D, 4980E or 4980G; Hearing; Cancellation, 63914
Employer's Annual Federal Tax Return and Modifications to the Deposit Rules, 79423
Employment Tax Adjustments; Correction, 4765
Employment Tax Adjustments Hearing, Cancellation, 18729
EPA Sulfur Regulations Compliance; Capital Costs, 36475
Extension of Time for Filing Returns, 37389
Extension of Time for Filing Returns; Hearing, 63913
Farmer and Fisherman Income Averaging, 42538
Farmer and Fisherman Income Averaging; Correction, 51747
Foreign Base Company Sales Income Guidance; Hearing, 32499
Form 990 Implementation, 52218
Further Guidance on the Application of Section 409A to Nonqualified Deferred Compensation Plans; Public Hearing, 74380
Gross Estate; Election to Value on Alternate Valuation Date, 22300
Guidance Necessary to Facilitate Electronic Tax Administration—Updating of Section 7216 Regulations, 1131
Guidance on Qualified Tuition Programs, 3441
Guidance Regarding Deduction and Capitalization of Expenditures Related to Tangible Property; Correction, 12838, 19450, 20367
Guidance Regarding Foreign Base Company Sales Income, 10716, 20201, 24186, 79421
Guidance Regarding the Effect of Unrelated Business Taxable Income on Charitable Remainder Trusts; Correction, 14417
Guidance Regarding the Treatment of Stock of a Controlled Corporation Under Section 355(a)(3)(B), 75979

Guidance Under Section 664 Regarding the Effect of Unrelated Business Taxable Income: Charitable Remainder Trusts; Hearing Cancellation, 18729
Guidance Under Sections 642 and 643 (Income Ordering Rules); Hearing Cancellation, 40793, 56535
Home Construction Contracts Rules, 45180
Hybrid Retirement Plans; Correction, 22300
Hybrid Retirement Plans; Hearing, 24186
Income Tax Code:
Defined Benefit Plans Accrual Rules, 34665
Income Ordering Rules Guidance, 34670
Income Taxes:
Hybrid Retirement Plans; Correction, 20367
Information Reporting for Discharges of Indebtedness, 66568
Information Reporting Requirements Under Internal Revenue Code Section 6039; Hearing, 039, 40999, 47563, 61770
Infrastructure Improvements (Under Section 897), 64901
Internal Revenue Code:
Alternative Simplified Credit; Election and Calculation; Temporary, 34185
Measurement of Assets and Liabilities for Pension Funding Purposes; Hearing, 21860
Modifications of Commercial Mortgage Loans Held by a Real Estate Mortgage Investment Conduit; Hearing, 12041
Multiemployer Plan Funding Guidance, 14417
Multiemployer Plan Funding Guidance; Correction, 19451, 37910
Multiemployer Plan Funding Guidance; Hearing, 36476
New Markets Tax Credit Regulations; Amendments, 46572
Nuclear Decommissioning Funds; Hearing, 21860
Patented Transactions; Hearing, 1851
Payments from the Presidential Primary Matching Payment Account, 8632
Postponement of Certain Tax-related Deadlines by Reason of Presidentially Declared Disaster or Terroristic or Military Actions, 40471
Public Approval Guidance for Tax-Exempt Bonds, 52220
Public Approval Guidance for Tax-Exempt Bonds; Correction, 58514
Qualified Nonpersonal Use Vehicles, 32500
Reasonable Good Faith Interpretation of Required Minimum Distribution Rules by Governmental Plans, 39630
Reduction of Foreign Tax Credit Limitation Categories Under Section 904(d); Hearing Cancellation, 16610
Correction, 2436
Regarding the Effect of Unrelated Business Taxable Income on Charitable Remainder Trusts; Guidance, 12313
Regulations Enabling Elections for Certain Transactions under Section 336(e); Correction, 49965, 56535, 59575
Regulations Under Section 2642(g), 20870
Regulations Under Section 2642(g); Hearing, 43904
Reportable Transactions:
Section 6707A and the Failure to Include on any Return or Statement any Information Required to be Disclosed, 52805
Request for Information Regarding Sections 101 through 104 of the Genetic Information Nondiscrimination Act (of 2008), 60208
Requirements for Certain Pension Plan Amendments Significantly Reducing the Rate of Future Benefit Accrual, 15101
S Corporation Guidance Under AJCA of 2004 and GOZA of 2005; Hearing Cancellation, 1131
Section 108(e)(8) Application to Partnerships, 64903
Section 108 Reduction of Tax Attributes for S Corporations; Hearing Cancellation, 45656, 70289
Section 1221(a)(4) Capital Asset Exclusion for Accounts and Notes Receivable, 21861
Section 6707 and the Failure to Furnish Information Regarding Reportable Transactions, 78254
Start-up Expenditures, Corporation Organizational Expenditures and Partnership Organizational Expenses Elections, 38940
Substantiation and Reporting Requirements for Cash and Noncash Charitable Contribution Deductions; Hearings, 72398
Suspension of Running of Period of Limitations During a Proceeding to Enforce or Quash a Designated or Related Summons, 22879-22883
Targeted Populations Under Section 45D(e)(2), 54990
Tax Return Preparer Penalties, 34560
Tax Return Preparer Penalties; Correction, 40914
Tax Return Preparer Penalties Under Sections 6694 and 6695; Correction, 42294
Tax Returns:
Disclosure or Use of Information by Preparers of Returns, 37804
Tax Returns; Filing Extensions, 37362
Time and Manner for Electing Capital Asset Treatment for Certain Self-Created Musical Works, 7503
Transfers by Domestic Corporations Subject to Section 367(A)(5); Distributions by Domestic Corporations Subject to Section 1248(F), 49278
Transfers by Domestic Corporations that are Subject to Section 367(a)(5):
Distributions by Domestic Corporations that are Subject to Section 1248(f); Correction, 56535
Travel Expenses of State Legislators, 16797
Treatment of Overall Foreign and Domestic Losses; Hearing Cancellation, 16611
Treatment of Property Used to Acquire Parent Stock in Certain Triangular Reorganizations Involving Foreign Corporations, 30330
Unified Rule for Loss on Subsidiary Stock, 53793
Withdrawal of Regulations under Old Section, 20877
Withdrawal of Regulations Under Old Section 6323(b)(10); Correction, 27775
Withholding Under Internal Revenue Code Section 3402(t), 74082

NOTICES

Agency Information Collection Activities; Proposals, Submissions, and Approvals, 2564, 4307, 6559, 7629, 8403, 9857, 12251, 14301, 15257, 15837, 16962, 18032, 18853, 19584, 20359, 22006, 22465, 23307, 25828, 26188, 26189, 27026, 27027, 27028, 27029, 28857, 29177, 29178, 29179, 29180, 31192, 31193, 32080, 32081, 32082, 32083, 32084, 33495, 34358, 34359, 34360, 34361, 35209, 35210, 36592, 39089, 42651, 42653, 42654, 42655, 42656, 42657, 43283, 43284, 43978, 45271, 46360, 46361, 46362, 46363, 46364, 46365, 47252, 47253, 47254, 47255, 47645, 49539, 49540, 50855, 51346, 52898, 52899, 54204, 55207, 55208, 55209, 55210, 55211, 55212, 55213, 55214, 56628, 56629, 56630, 56631, 56632, 58713, 59710, 63228, 64011, 64012, 64013, 64014, 64663, 64664, 66102, 70410, 70411, 70416, 73385, 73386, 73387, 73388, 73389, 78425, 78426
Art Advisory Panel; 2007 Closed Meetings Report; Availability, 18036
Art Advisory Panel Renewal, 4308
Charter Reestablishment, 15258
Committees, etc.:
Advisory Committee on Tax Exempt and Government Entities; Applications Request, 65036
Community Volunteer Income Tax Assistance (VITA) Matching Grant Program Availability of Application Packages, 37534
Federally Funded Research and Development Center, 30448
Grants and cooperative agreements; availability, etc.:
Low Income Taxpayer Clinic Grant Program, 32084
Inflation Adjustment Factors and Reference Prices for 2008 Calendar Year, 23525
Internal Revenue Service Advisory Council Nominations, 23004
IRS/VA FFRDC Co-Sponsorship, 20749, 26190
Low Income Taxpayer Clinic Grant Program; Availability of 2008 Supplemental Grant Application Period, 15841
Meetings:
Ad Hoc IRS Forms and Publications/Language Services Issue Committee of the Taxpayer Advocacy Panel, 12254, 26470, 52723, 58714
Advisory Committee to the Internal Revenue Service, 20361
Advisory Council to the Internal Revenue Service, 64664
Area 1 Taxpayer Advocacy Panel, 5909, 12254, 18037, 26470, 30449, 33491, 42658, 52723, 58714
Area 2 Taxpayer Advocacy Panel, 5909, 12255, 18037, 26470, 30449, 33491, 42658, 52724, 58714
Area 3 Taxpayer Advocacy Panel, 5909, 12255, 18037, 26471, 30449, 33492, 42659, 53073, 58714
Area 4 Taxpayer Advocacy Panel, 5910, 18037, 26471, 30449, 33492, 42659, 52724, 58715
Area 4 Taxpayer Advocacy Panel (including the states of Illinois, Indiana, Kentucky, Michigan, Ohio, Tennessee, and Wisconsin), 12255
Area 4 Taxpayer Advocacy Panel, Correction, 23308
Area 5 Taxpayer Advocacy Panel, 5910, 12255, 12256, 18038, 26471, 30450, 33492, 42659, 52724, 58715
Area 6 Taxpayer Advocacy Panel, 5910, 12254, 18038, 26471, 30450, 33493, 42660, 52724, 58715
Area 7 Taxpayer Advocacy Panel, 5910, 12256, 18038, 26472, 30451, 32627, 33493, 42660, 52725, 58716
Art Advisory Panel, 12504, 28552, 52081
Electronic Tax Administration Advisory Committee, 31194, 59711
Information Reporting Program Advisory Committee, 58716
Joint Committee of the Taxpayer Advocacy Panel, 12256, 26472, 58716
Small Business/Self Employed; Taxpayer Burden Reduction Issue Committee of the Taxpayer Advocacy Panel, 26472
Small Business/Self Employed - Taxpayer Burden Reduction Issue Committee of the Taxpayer Advocacy Panel, 12257, 58717
Tax Exempt and Government Entities Advisory Committee, 30451
Taxpayer Advocacy Panel, 71090

Taxpayer Advocacy Panel Ad Hoc IRS Forms and Publications/Language Services Issue Committee, 5912, 18040, 30448, 33491, 42658
Taxpayer Advocacy Panel Earned Income Tax Credit Issue Committee, 5911, 12257, 18039, 26473, 30452, 33494, 42661, 52725, 58717
Taxpayer Advocacy Panel Joint Committee, 5912, 18039, 33493, 42660, 52725
Taxpayer Advocacy Panels, 540, 6564
Taxpayer Advocacy Panel Small Business/Self Employed Taxpayer Burden Reduction Issue Committee, 5911, 18040, 30451, 33493, 42660, 52725
Taxpayer Advocacy Panel Taxpayer Assistance Center Committee, 5912, 18039, 31005, 33494, 42661
Taxpayer Advocacy Panel Volunteer Income Tax Assistance (VITA) Issue Committee, 5912, 18039, 27893, 30452, 33494, 42661, 52726, 58717
Taxpayer Advocacy Panel Wage & Investment Reducing Taxpayer Burden Issue Committee, 5911, 18041, 26473, 30452, 33495, 42662, 52726
Taxpayer Assistance Center Committee of the Taxpayer Advocacy Panel, 12257, 26473, 52726, 58717
Volunteer Income Tax Assistance Issue Committee, 12257
Wage & Investment Reducing Taxpayer Burden (Notices) Issue Committee of the Taxpayer Advocacy Panel, 58718
Wage & Investment Reducing Taxpayer Burden Issue Committee, 12258
Open Season for Membership to the Electronic Tax Administration Advisory Committee, 7630
Privacy Act; Computer Matching Programs, 48021
Privacy Act; Systems of Records, 1667, 13284
Publication of the Tier 2 Tax Rates, 72560
Quarterly Publication of Individuals. Who Have Chosen to Expatriate, as Required by Section (6039G), 7631, 26190, 43285, 65036
Recruitment Notice for the Taxpayer Advocacy Panel, 10096
Request for Nominations:
Information Reporting Program Advisory Committee, 17417
Senior Executive Service Performance Review Boards; Members, 51348
Tax Counseling for the Elderly Program; Application Package Availability, 31545

International Boundary and Water Commission, United States and Mexico

NOTICES

Environmental Impact Statements; Availability, etc.:
Rio Grande Rectification Project, El Paso and Hudspeth Counties, TX, 45070
South Bay International Wastewater Treatment Plant, San Diego County, CA, 29779
USIBWC Rio Grande Flood Control Projects along the Texas-Mexico Border, 1365, 11677
USIBWC Tijuana River Flood Control Project; Improvements, 27845
USIBWC Tijuana River Flood Control Project; San Diego County, CA, 40880

International Investment Office

RULES

Regulations Pertaining to Mergers, Acquisitions and Takeovers, 15078

PROPOSED RULES

Mergers, Acquisitions, and Takeovers by Foreign Persons, 21861

International Trade Administration

RULES

Antidumping and Countervailing Duty Proceedings:
Documents Submission Procedures; APO Procedures, 3634
Changes in the Insular Possessions Watch, Watch Movement and Jewelry Programs (2008), 62880
Implementation of Tariff Rate Quota Established Under the Tax Relief and Health Care Act (2006)
Imports of Certain Cotton Shirting Fabric, 39585
Insular Possessions Watch, Watch Movement and Jewelry Programs Changes, 2006; Corrections, 34856
Withdrawal of Regulations Governing the Treatment of Subcontractors Tolling Operations, 16517
Withdrawal of the Regulatory Provisions Governing Targeted Dumping in Antidumping Duty Investigations, 74930

PROPOSED RULES

Changes in Procedures for Florence Agreement Program, 76571
Steel Import Monitoring and Analysis System, 75624
Watch Movement and Jewelry Programs 2008; Insular Possessions Changes, 49371

NOTICES

2007 Calculation of Expected Non-Market Economy Wages, 26363
Administrative Reviews; Antidumping Duty Order; Initiation:
Frozen Warmwater Shrimp from the Socialist Republic of Vietnam and the Peoples Republic of China, 18739
Aerospace, Defense and Security Trade Mission to Athens, Greece, 15722
Aerospace Supplier Development Mission to China; Statement, 40846
Afghanistan International Carpet Fair, 52266
Agency Information Collection Activities; Proposals, Submissions, and Approvals, 15477, 30049, 31057, 43407, 46584, 46870, 57322, 58536, 72447
Commercial Service - Client Focus Groups, 76614
Allocation of Tariff Rate Quotas (TRQ) on the Import of Certain Worsted Wool Fabrics (for Calendar Year 2009), 79049
Amended Final Results of the Administrative Review Pursuant to Final Court Decision:
Crawfish Tail Meat from the People's Republic of China, 74457
Amendment to the Agreement Suspending the Antidumping Investigation on Uranium from the Russian Federation, 7705
Announcement of Performance Review Board Members, 62249
Annual Listing of Foreign Government Subsidies on Articles of Cheese Subject to an In-Quota Rate of Duty; Quarterly Update, 449
Antidumping:
1-Hydroxyethylidene-1, 1-Diphosphonic Acid from India, 20023, 49646, 62465, 62470
Activated Carbon from People's Republic of China, 42550, 72026
Activated Carbon from the People's Republic of China, 57058
Ball Bearings and Parts from France, Germany, Italy, Japan, and the United Kingdom, 2887, 21311, 52823
Ball Bearings and Parts From Germany, 12953
Ball Bearings and Parts from Japan, 47883
Ball Bearings and Parts From the United Kingdom, 30378
Ball Bearings and Parts Thereof from France, Germany, Italy, Japan, and the United Kingdom, 25654
Ball Bearings from Germany, 12953, 25663, 75078
Ball Bearings From Japan, 15481
Brake Rotors from People's Republic of China, 1204, 1319, 6700, 31065, 32678, 36039, 53193, 70618
Brake Rotors From People's Republic of China; Recission, 43409
Brass Sheet and Strip from Germany, 52646
Brass Sheet and Strip from Germany; Rescission, 49170
Canned Pineapple Fruit from Thailand, 12704, 21311, 26080, 45695
Carbazole Violet Pigment 23 from India, 19811, 52012
Carbazole Violet Pigment 23 from People's Republic of China, 52007
Carbon and Alloy Seamless Standard, Line, and Pressure Pipe from Japan, 11393
Carbon and Alloy Steel Wire Rod From Brazil, Indonesia, Mexico, Moldova, Trinidad and Tobago, and Ukraine, 44218
Carbon and Alloy Steel Wire Rod From Canada, 26958, 29481, 39646, 44223
Carbon and Alloy Steel Wire Rod From China, 10743
Carbon and Alloy Steel Wire Rod from Mexico, 13532, 66839
Carbon and Alloy Steel Wire Rod from Trinidad and Tobago, 17952, 20021, 30052, 65833
Carbon and Certain Alloy Steel Wire Rod from Canada, 63134
Cased Pencils from People's Republic of China; Correction, 52015
Certain Cased Pencils from the People's Republic of China, 80364
Certain Circular Welded Carbon Quality Steel Line Pipe from the Republic of Korea, 72766
Certain Pasta from Italy, 80365
Chlorinated Isocyanurates from China, 62249
Chlorinated Isocyanurates from People's Republic of China, 159, 9091, 9990, 52645
Chlorinated Isocyanurates from Spain, 8290, 12079, 39650, 45215, 66594, 76335
Chlorinated Isocyanurates from the People's Republic of China, 24943
Circular Welded Austenitic Stainless Pressure Pipe from the Peoples Republic of China, 10221, 35658
Circular Welded Carbon Quality Steel Line Pipe from Republic of Korea and People's Republic of China, 23188, 50941
Circular Welded Carbon Quality Steel Pipe From People's Republic of China, 22130, 42547
Circular Welded Carbon Steel Pipes and Tubes from Thailand, 18749, 30059, 42549, 61019, 65290
Circular Welded Non-Alloy Steel Pipe and Tube from Mexico, 8032
Circular Welded Non-Alloy Steel Pipe from Mexico, 63682
Circular Welded Non Alloy Steel Pipe from the Republic of Korea, 80365

Citric Acid and Certain Citrate Salts from Canada and the People's Republic of China, 50941
Citric Acid and Citrate Salts from Canada and the People's Republic of China, 27492
Color Television Receivers from People's Republic of China; Recission, 57334
Commodity Matchbooks from India, 70965
Corrosion-Resistant Carbon Steel Flat Products from Republic of Korea, 3943, 22920, 34133, 35366, 52267, 66841
Crawfish Tail Meat from People's Republic of China, 61782
Cut-to-Lenggth Carbon Steel Plate From Russia, 6929
Cut-to-Length Carbon - Quality Steel Plate Products from the Republic of Korea, 15132, 29109, 62477
Cut-to-Length Carbon Steel Plate from People's Republic of China, 3236, 36042, 62250, 67124
Cut-to-Length Carbon Steel Plate From Romania, 3452
Cut-to-Length Carbon Steel Plate from Russian Federation, 27796
Cut-to-Length Carbon Steel Plate from Ukraine, 57602, 71603
Electrolytic Manganese Dioxide from Australia, 2445, 21108, 58538
Electrolytic Manganese Dioxide from the People's Republic of China, 58537
Extension of Time Limit for the Preliminary Results, 46588
Ferrovanadium from South Africa, 24949
Floor-Standing, Metal-Top Ironing Tables and Parts from People's Republic of China, 5792, 14437, 21317, 52277
Folding Metal Tables and Chairs from People's Republic of China, 11615, 39881, 40285, 55813, 66595
Folding Metal Tables and Chairs from the People's Republic of China, 63684
Forged Stainless Steel Flanges from India, 11863, 14958, 28798, 30881, 32291, 39655, 41315, 44969
Forged Stainless Steel Flanges from India; Rescission, 63692
Fresh Garlic from People's Republic of China, 161, 12079, 16640, 34251, 35369, 38396, 38979, 70621
Fresh Garlic from the People's Republic of China, 24042, 45211, 56550
Fresh Tomatoes From Mexico, 2887, 4831
Fresh Water Crawfish From China, 6127
Freshwater Crawfish Tail Meat from People's Republic of China, 20249, 32289, 39939, 42771, 43913, 65832
Freshwater Crawfish Tail Meat From the People's Republic of China, 58115
Frontseating Service Valves from the People's Republic of China, 46586, 62952
Frozen Fish Fillets from Socialist Republic of Vietnam, 2810, 3945, 6119, 11391, 15478, 15479, 15725, 18753, 29111, 36840, 39669, 43689, 47884, 47885, 55496, 57058, 63435, 64913
Frozen Fish Fillets from the Socialist Republic of Vietnam, 52015, 75078
Frozen Fish Fillets from Vietnam, 60240
Frozen Warmwater Shrimp From Brazil, 12081, 39940
Frozen Warmwater Shrimp From Brazil, Ecuador, India, and Thailand, 18754
Frozen Warmwater Shrimp From Ecuador, 12115, 39945
Frozen Warmwater Shrimp from Ecuador, India, China, and Thailand, 58931
Frozen Warmwater Shrimp from India, 6125, 12103, 40492
Frozen Warmwater Shrimp from Socialist Republic of Vietnam, 18510, 52273, 54139, 54788
Frozen Warmwater Shrimp from Thailand, 12088, 50933
Frozen Warmwater Shrimp From Thailand and Socialist Republic of Vietnam, 29738
Frozen Warmwater Shrimp from the Socialist Republic of Vietnam, 12127
Frozen Warmwate Shrimp From Brazil; Recission, 33976
Glycine from People's Republic of China, 18503, 40480, 50939, 50940, 55814
Glycine from the China, 73244
Glycine from the People's Republic of China, 65584
Granular Polytetrafluorethylene Resin From Italy, 19193
Granular Polytetrafluoroethylene Resin From Italy, 54557
Gray Portland Cement and clinker From Mexico, 2004
Hand Trucks and Parts From People's Republic of China, 2214, 23420, 28431, 36300, 43684, 47888
Heavy Forged Hand Tools, Finished or Unfinished, With or Without Handles, From People's Republic of China, 11867
Heavy Forged Hand Tools, Finished or Unfinished, with or without Handles, from People's Republic of China, 51629
Heavy Forged Hand Tools From People's Republic of China, 17316, 39655
Heavy Forged hand Tools, With or without Handles, From People's Republic of china, 31434
Helical Spring Lock Washers From People's Republic of China, 2889, 4175, 33991
Honey From Argentina, 24220, 33975, 38396
Honey From People's Republic of China, 2890, 36040, 42321
Honey from People's Republic of China; Court Decision, 54366
Honey from the People's Republic of China, 46588, 66221
Hot-Rolled Carbon Steel Flat Products from India, 18753, 18766, 20021, 28100, 31961, 49169, 63945, 65291
Hot-Rolled Carbon Steel Flat Products From People's Republic of China, 33988
Hot-Rolled Carbon Steel Flat Products from Thailand, 12376, 28101, 33396, 64303, 75079
Hot-Rolled, Flat-Rolled Carbon Quality Steel Products from Brazil, 51440, 75079
Individually Quick Frozen Red Raspberries from Chile, 15134, 45212
In-Shell Raw Pistachios From Iran, 9292
Kitchen Appliance Shelving and Racks from People's Republic of China, 50596
Kitchen Appliance Shelving and Racks from the People's Republic of China, 78721
Laminated Woven Sacks from the People's Republic of China, 45941
Large Newspaper Printing Presses and Components, Whether Assembled or Unassembled, from Japan, 57059, 67131
Lawn and Garden Steel Fence Posts From People's Republic of China, 41316
Light-Walled Rctangular Pipe and Tube From Mexico, 10743
Light-Walled Rectanglar Pipe and Tube From Turkey, 31065
Light-Walled Rectangular Pipe and Tube from Mexico, 63686
Lightweight Thermal Paper From Germany and People's Republic of China, 9997
Lightweight Thermal Paper from Germany and the People's Republic of China, 70959
Lined Paper Products from China, 80366
Lined Paper Products from India, 24119, 28431, 58548
Lined Paper Products from People's Republic of China, 31964, 58540
Low Enriched Uranium From France, 449
Magnesium Metal from People's Republic of China, 40293, 72448
Magnesium Metal From Russian Federation, 24541
Magnesium Metal From the People's Republic of China, 12122
Magnesium Metal from the Russian Federation, 52642
Malleable Cast Iron Pipe Fittings From People's Republic of China, 9998
New Pneumatic Off-the-Road Tires From People's Republic of China, 21312, 21316, 40480
Non-Malleable Cast Iron Pipe Fittings From People's Republic of China, 39656
Oil Country Tubular Goods, Other Than Drill Pipe, From Korea, 1205, 14439
Orange Juice from Brazil, 18773, 23182, 46584, 59603, 60241
Pasta from Italy, 13208, 15725, 45716, 46871, 60239
Persulfates From People's Republic of China, 2900, 11868, 21318
Pineapple Fruit From Thailand, 12377
Polychloroprene Rubber from Japan, 12954, 56548, 64914
Polychloroprene Rubber from Japan; correction, 63687
Polyester Staple Fiber From Korea, 31058
Polyester Staple Fiber From Republic of Korea, 33989
Polyester Staple Fiber from Taiwan, 2443, 20907, 31433, 51274, 78722
Polyester Staple Fiber From the Republic of Korea, 49168, 53190
Polyethylene Retail Carrier Bags from Malaysia, 24941, 40499
Polyethylene Retail Carrier Bags from People's Republic of China, 8031, 14216, 52282
Polyethylene Retail Carrier Bags from Thailand, 15724, 29738, 52288
Polyethylene Retail Carrier Bags From the Peoples' Republic of China, 22337
Polyethylene Terephthalate Film, Sheet, and Strip from India, 6931, 7252, 7710, 9768, 26079, 31964, 45699, 65585, 66595, 71601
United Arab Emirates,
Polyethylene Terpthalate Film, Sheet, and Strip From Republic of Korea, 18259, 26078
Polyster Staple Fiber from Taiwan, 62477
Polyvinyl Alcohol from Japan, Republic of Korea, and People's Republic of China, 57596
Polyvinyl Alcohol From People's Republic of China, 12378
Porcelain-on-Steel Cooking Ware from the People's Republic of China, 52021, 75081
Preserved Mushrooms from People's Republic of China, 4822, 14771, 21904, 43210, 57322, 57333, 72448
Preserved Mushrooms from the People's Republic of China, 18772, 30054, 45402, 57597, 75083
Pure Magnesium From People's Republic of China, 6931, 24572, 32549

Pure Magnesium from the People's Republic of China, 56553, 76336
Purified Carboxymethylcellulose from Finland, 12950, 45948
Purified Carboxymethylcellulose from Mexico, 14222, 45937, 72026
Purified Carboxymethylcellulose from Netherlands, 14436, 66841
Purified Carboxymethylcellulose from Sweden, 14436, 45703, 56553
Purified Carboxymethylcellulose from the Netherlands, 45943
Raw Flexible Magnets from People's Republic of China, 5794, 53847
Correction, 8291
Raw Flexible Magnets from Taiwan, 7258, 53848
Refined Brown Aluminum Oxide From People's Republic of China, 38173
Refined Brown Aluminum Oxide from the People's Republic of China, 72767
Saccharin from People's Republic of China, 59604
Silicomanganese From India, 841
Silicon Metal From People's Republic of China, 39656
Silicon Metal From Russian Federation, 40848
Silicon Metal from the Peoples Republic of China, 46587
Siolicon Metal From People's Republic of China, 12378
Small Diameter Graphite Electrodes From People's Republic of China, 32677
Small Diameter Graphite Electrodes from the People's Republic of China, 8287
Sodium Herametaphosphate From People's Republic of China, 5176
Sodium Hexametaphosphate From People's Republic of China, 14772
Sodium Hexametaphosphate from the People's Republic of China, 5176
Sodium Metal from France, 14440, 62252
Sodium Nitrite from the Federal Republic of Germany and the Peoples Republic of China, 50593
Solid Urea From Russian Federation, 17954, 29736
Stainless Steel Bar From Brazil, 63695
Stainless Steel Bar From France, 16838, 32289
Stainless Steel Bar From France, Germany, Italy, South Korea, and United Kingdom, 7258
Stainless Steel Bar from Germany, 15736
Stainless Steel Bar from India, 12382, 15049, 35639, 35657, 52294, 55497, 63435, 66011
Stainless Steel Butt-Weld Pipe Fittings from Taiwan, 1202, 12375, 22324, 38972, 64304
Stainless Steel Flanges from India, 11863
Stainless Steel Plate in Coils from Belgium, 3453, 32298, 53190
Stainless Steel Plate in Coils From Belgium, et al., 37409
Stainless Steel Sheet and Strip in Coils from Mexico, 2222, 7710, 9772, 14215, 45708, 60679
Stainless Steel Sheet and Strip in Coils from Taiwan, 6932, 16264, 45393
Stainless Steel Wire Rod From Sweden, 12950
Stainless Steel Wire Rods from India, 4828, 55498, 65832
Steel Concrete Reinforcing Bars From Latvia, 11869
Steel Concrete Reinforcing Bars from Turkey, 24535, 35368, 66218, 69607
Steel Nails from the People's Republic of China, 44961
Steel Nails From United Arab Emirates, 3945
Steel Threaded Rod from China, 58931
Steel Threaded Rod From People's Republic of China, 17318, 43913
Steel Wire Garment Hangers From People's Republic of China, 2004, 20018
Steel Wire Garment Hangers from the People's Republic of China, 58111
Tapered Roller Bearings and Parts, Finished and Unfinished, from People's Republic of China, 11617, 41033, 70619
Tissue Paper From People's Republic of China, 3452
Tissue Paper Products From People's Republic of China, 18497, 21580, 30053, 40295, 57591, 63688, 70323
Tissue Paper Products from the Peoples Republic of China, 58113
Tow Behind Lawn Groomers and Parts from People's Republic of China, 42315, 67836
Uncovered Innerspring Units From People's Republic of China, South Africa, and Socialist Republic of Vietnam, 4817
Uncovered Innerspring Units from Socialist Republic of Vietnam, 62479
Uncovered Innerspring Units from South Africa, 62481
Uncovered Innerspring Units from the People's Republic of China, 30604, 50932
Welded ASTM A312 Stainless Steel Pipe from South Korea, 48374
Welded Carbon Steel Pipe and Tube from Turkey; Recission, 60240
Welded Stainless Steel Pipes from the Republic of Korea, 79050
Wooden Bedroom Furniture from People's Republic of China, 5792, 8273, 11395, 12387, 13292, 32292, 35369, 49990, 52296, 67133
Wooden Bedroom Furniture from the People's Republic of China, 49162, 50933, 58113, 64916
Antidumping and Countervailing Duties:
Administrative Review Requests, 64305
Five-Year Sunset Reviews; Advance Notification, 157, 1321, 1323, 6618, 17318, 19192, 24534, 31064, 31965, 37408, 44965, 51272, 57056
Five-Year Sunset Reviews; Initiation, 158, 4829, 6128, 6477, 11392, 17317, 24222, 31974, 32557, 44220, 44965, 44968, 51275, 57055
Antidumping and Countervailing Duty Orders, 10422, 11389, 16837, 22337, 24532, 31813, 39948, 44966, 50308
Antidumping Duty Order:
Uncovered Innerspring Units from South Africa, 75390
Uncovered Innerspring Units from the Socialist Republic of Vietnam, 75391
Antidumping Duty Orders:
Light-Walled Rectangular Pipe and Tube from Mexico, the People's Republic of China, and the Republic of Korea, 45403
Non-Malleable Cast Iron Pipe Fittings from the Peoples Republic of China, 47887
Antidumping Methodologies:
Proceedings Involving Significant Cost Changes Throughout Investigative Period; Shorter Cost Averaging Periods, 26364, 26371, 32557
Antidumping or Countervailing Duties:
Administrative Review Request, 65288
Five-Year Sunset Reviews; Advance Notification, 65287
Antidumping or Countervailing Duty Order, Finding, or Suspended Investigation:
Advance Notification of Sunset Reviews, 72764
Opportunity to Request Administrative Review, 72764
Antidumping or Countervailing Duty Orders, 57056
Apparel Articles Imports:
Interim Procedures for the Implementation of the Earned Import Allowance Program, 53191
Applications; Duty-Free Entry of Electron Microscopes:
Harvard University, 52297
Harvard University, et al., 58539
Howard Hughes Medical Institute, 39949
National Renewable Energy Laboratory et al., 51274
Ohio State University, et al., 45400
Stanford University, 60239
University of Connecticut, et al., 47887
University of Dayton Research Institute, et al., 30051
University of Southern California, 24041
University of Utah, et al., 2005
University of Washington, et al., 12376
VA Connecticut Healthcare System, et al., 17954
Applications; Duty-Free Entry of Scientific Instruments, 7250, 12078, 12375, 18258, 21310, 24041, 30377, 30378, 37408, 45209, 63434
Howard Hughes Medical Institute, 34704
National Renewable energy Laboratory, 44968 44968
New Mexico Institute of Mining and Technology, 52644
New Mexico Institute of Mining and Technology, et al., 58539
Ohio State University, et al., 34917
Rice University, 17954
Rice University; Withdrawal, 64307
Stanford University, Dept. of Structural Biology, 54560
Texas Christian University, et al., 34917
University of Colorado, et al., 38981
University of Connecticut, 42549
University of Maryland, 48374
University of Puerto Rico, 63434
Washington University, 48195
Applications for Duty-Free Entry of Scientific Instruments, 70961, 74703
Ball Bearings and Parts Thereof from Japan:
Amended Final Results of Antidumping Duty Administrative Reviews, 74703
Central America and Dominican Republic; Mission Statement, 45206
Clean Energy and Environment Trade Mission to China and India, 26367
Committees, etc.:
Civil Nuclear Trade Advisory Committee; Establishment Nominations Solicitation, 50593
Environmental Technologies Trade Advisory Committee, Nominations Request, 58112
Exporters' Textile Advisory Committee; Members Solicitation, 39668
Consent Motion to Terminate Panel Review:
Binational Panel Reviews, 23183
Consolidated Decision on Applications for Duty-Free Entry of Electron Microscopes:
University of Puerto Rico, et al., 70961
Continuation of Antidumping Duty Order:
Freshwater Crawfish Tail Meat from the People's Republic of China, 75392
Continuation of Antidumping Duty Orders:
Ferrovanadium from the People's Republic of China and the Republic of South Africa, 77609

Corrected 2007 Calculation of Expected Non-Market Economy Wages, 27795
Countervailing Duties:
Carbazole Violet Pigment 23 From India; Recission, 44704
Cased Pencils from the People's Republic of China, 49993
Circular Welded Austenitic Stainless Pressure Pipe from the People's Republic of China, 9994, 18511, 39657, 45954
Circular Welded Carbon Quality Steel Line Pipe from People's Republic of China, 23184, 32290, 52297, 70961
Circular Welded Carbon Quality Steel Pipe From People's Republic of China, 31966, 42545
Citric Acid and Certain Citrate Salts from People's Republic of China, 54367
Citric Acid and Certain Citrate Salts from the Peoples Republic of China, 33805
Citric Acid and Citrate Salts from the Peoples Republic of China, 26960
Commodity Matchbooks from India, 70968
Corrosion-Resistant Carbon Steel Flat Products from the Republic of Korea, 2444, 52315
Cut-to-Length Carbon Quality Steel Plate From Republic of Korea, 14770
Cut-to-Length Carbon-Quality Steel Plate From the Republic of Korea, 25664
Dynamic Random Access Memory Semiconductors; Republic of Korea, 18771
Dynamic Random Access Memory Semiconductors from the Republic of Korea, 14218, 47131, 57594, 72449
Hot-Rolled Carbon Steel Flat Products From India, 12078, 40295
Hot-Rolled Carbon Steel Products From India, 44220
In-shell Roasted Pistachios from the Islamic Republic of Iran, 9993
Kitchen Appliance Shelving and Racks from China, 50304
Kitchen Appliance Shelving and Racks from People's Republic of China, 56550
Laminated Woven Sacks from People's Republic of China, 35639, 45955
Light-Walled Rectangular Pipe and Tube From People's Republic of China, 35642
Light-Walled Rectangular Pipe and Tube from the People's Republic of China, 45405
Lightweight Thermal Paper from People's Republic of China, 13850, 57323
Lightweight Thermal Paper from the People's Republic of China, 70958
Lined Paper Products from India, 58121
New Pneumatic Off-the-Road Tires from China, 40485
New Pneumatic Off-The-Road Tires from People's Republic of China, 3238, 51627
New Pneumatic Off-the-Road Tires From the Peoples Republic of China, 21588
Pasta from Italy, 7251, 9769, 45721
Polyethylene Terephthalate Film, Sheet, and Strip from India, 7708, 19474, 26080, 45956
Polyethylene Terephthalate Film, Stheet, and Strip From United Arab Emirates, 15135
Raw Flexible Magnets from People's Republic of China; Correction, 9998, 39667, 53849, 55043
Resistant Carbon Steel Flat Products from the Republic of Korea, 14220
Rolled Carbon Steel Flat Products From India, 1578
Sodium Nitrite From People's Republic of China, 2213, 38981
Sodium Nitrite from the People's Republic of China, 19816, 22920, 50595
Stainless Steel Plate in Coils from Belgium, 56554
Stainless Steel Plat in Coils From Belgium, 1599, 32303
Stainless Steel Sheet and Strip in Coils From Republic of Korea, 2456
Steel Bar From Italy, 7258
Tow-Behind Lawn Groomers and Parts From China, 50307
Tow-Behind Lawn Groomers and Parts From People's Republic of China, 42324
Welded Carbon Steel Standard Pipe from Turkey, 12080
Court Decision Not in Harmony with Final Results of Administrative Review:
Honey from the People's Republic of China, 75393
Preserved Mushrooms from India, 30051
Duty-Exemptions for Calendar Year 2008; Watch Producers Located in U.S. Virgin Islands, 11863
Environmental and Clean Energy Technologies Trade Mission to Croatia, Italy, and Greece; Applications, 68411
Exemption of Foreign Air Carriers from Customs Duties and Excise Taxes:
Review of Findings of Reciprocity Eligibility, 9768
Expected Non-Market Economy Wages; Request for Comments on 2007 Calculation, 19812
Exporters' Textile Advisory Committee; Renewal, 74458
Export Trade Certificate of Review, 75999, 78291
Application From Golden Tree Trading Company, 73907
Export Trade Review Certificates, 3694, 3943, 9523, 9990, 17323, 20611, 21108, 21316, 29110, 35638, 35677, 36041, 41032, 43408, 45210
Agla Trade Link International, 17951
American Sugar Export Co. LLC, 33394
American Sugar Export Co. LLC; Withdrawal, 61783
Global Trade International LLC, 23419
Northwest Trail Exporters, 54561
Sirius Chemical Group, Inc., 35637
U.S. Shippers Assoc., 55042
Extension of Final Results of Antidumping Duty Changed Circumstances Review:
Certain Pasta from Italy, 75671
Extension of Time Limit for Final Results of Antidumping Duty Administrative Review:
Polyethylene Retail Carrier Bags from the People's Republic of China, 79442
Extension of Time Limit for Preliminary Results of Antidumping Duty Administrative Review:
Brake Rotors from the People's Republic of China, 77004
Magnesium Metal from the Russian Federation, 79442
Extension of Time Limit for the Final Results of the Antidumping Duty Administrative Review:
Certain Pasta from Italy, 74141
Folding Metal Tables and Chairs from the People's Republic of China, 76615
Extension of Time Limit for the Preliminary Results of the New Shipper Reviews:
Fresh Garlic from the People's Republic of China, 73638
Final Determination of Sales at Less Than Fair Value:
Uncovered Innerspring Units from the People's Republic of China, 79443
Final Results of Antidumping Duty Administrative Review:
Canned Pineapple Fruit from Thailand, 74458
Carbazole Violet Pigment 23 from India, 74141
Carbon and Certain Alloy Steel Wire Rod from Canada, 77005
Chlorinated Isocyanurates from Spain, 79789
Individually Quick Frozen Red Raspberries from Chile, 74459
Purified Carboxymethylcellulose from Finland, 75397
Purified Carboxymethylcellulose from Sweden, 75395
Purified Carboxymethylcellulose from the Netherlands, 75393
Stainless Steel Plate in Coils from Belgium, 75398
Final Results of Changed Circumstances Review and Determination to Revoke Antidumping Duty Finding, in Part:
Polychloroprene Rubber from Japan, 77007
Final Results of Countervailing Duty Administrative Review:
Polyethylene Terephthalate Film, Sheet, and Strip from India, 75672
Stainless Steel Plate in Coils from Belgium, 75673
Final Results of Expedited Sunset Review of Antidumping Duty Order:
Certain Cut-to-Length Carbon Steel Plate from the People's Republic of China, 74143
Final Results of Expedited Sunset Review of the Suspension Agreement:
Certain Cut-to-Length Carbon Steel Plate from Russia, 74461
Final Results of Sunset Review and Revocation of Order:
High and Ultra-High Voltage Ceramic Station Post Insulators from Japan, 75675
Final Results of the 2006-2007 Antidumping Duty Administrative Review:
Certain Polyester Staple Fiber from Korea, 74144
Final Results of the Eleventh Administrative Review and Partial Rescission of Review:
Certain Pasta from Italy, 75400
Five-Year Sunset Reviews; Initiation, 65292
Foreign Air Carriers; Excise Tax Exemptions:
Dominican Republic; Reciprocity Finding Review, 54560
Freshwater Crawfish Tail Meat from the People's Republic of China:
Court Decision Not in Harmony with Final Results of Administrative Review, 14960
Grants, etc.:
Worsted Wool Frabic Manufacturers; Implementation, 22325
Heavy Forged Hand Tools, Finished or Unfinished, With or Without Handles, From the People's Republic of China:
Amended Final Results in Accordance With Court Decision, 11615
Heavy Forged Hand Tools from China; Court Decision, 3236, 5514
Information and Communication Technologies; Public Comment Request, 62255
Initiation of Antidumping and Countervailing Duty Administrative Reviews and Request for Revocation in Part, 56795, 70964, 79055
Initiation of Five-year (''Sunset'') Reviews, 72770
International Buyer Program (January 1 through December 31, 2010); Applications Call, 52025
Manufacturing & Services' Sustainable Manufacturing Initiative; Update, 21110
Manufacturing and Services' Sustainable Manufacturing Initiative; Update, 42328

Manufacturing and Technology Trade Mission to Australia; Statement, 40849
Market Development Cooperator Program, 34253
Medical Equipment Trade Mission to the Philippines, Thailand, and Malaysia, 15725
Meeting of the Manufacturing Council, 34918
Meetings:
Environmental Technologies Trade Advisory Committee, 16838
Exporters Textile Advisory Committee, 11393, 48198
Exporters' Textile Advisory Committee; Postponement, 24223
Manufacturing Council, 21906, 39282, 41032, 52826, 53407
Manufacturing Council; Fact Finding, 2900
Manufacturing Council; Teleconference, 73638
President's Export Council, 13208, 31434
U.S. Travel and Tourism Advisory Board, 24941
Mission Statement:
Building for the Future; U.S. Building Products Trade Mission to Asia, 70619
North American Free-Trade Agreement (NAFTA):
Binational Panel Reviews, 17324, 35370, 40851, 44705, 47131, 52024
Binational Panel Reviews Rules of Procedure; Amendment, 19458
North Atlantic Free Trade Agreement: Binational Panel Reviews:
Stainless Steel Sheet and Strip from Mexico, 64307
Partial Recission of Antidumping Duty Administrative Review:
Certain Frozen Warmwater Shrimp from India, 77610
Partial Rescission of Antidumping Duty Administrative Review:
Certain Frozen Warmwater Shrimp from Thailand, 77612
Preliminary Affirmative Countervailing Duty Determination and Alignment of Final Countervailing Duty Determination with Final Antidumping Duty Determination
Tow-Behind Lawn Groomers and Certain Parts Thereof from People's Republic of China, 70971
Preliminary Results and Partial Rescission of Countervailing Duty Administrative Review:
Hot-Rolled Carbon Steel Flat Products from India, 79791
Preliminary Results of Antidumping Duty Administrative Review and Intent to Revoke Order in Part:
Certain Cut - to-length Carbon - Quality Steel Plate Products From Republic of Korea, 77614
Certain HotRolled Carbon Steel Flat Products from India, 77618
Honey from Argentina, 79802
Preliminary Results of Changed Circumstances Review and Intent To Reinstate Sahaviriya Steel Industries Public Co. Ltd. in the Antidumping Duty Order:
Certain Hot-Rolled Carbon Steel Flat Products from Thailand, 79809
Preliminary Results of the Antidumping Duty Administrative and New Shipper Reviews, etc.:
Fresh Garlic from the People's Republic of China, 74462
Preserved Mushrooms from India:
Amended Final Results Pursuant to Final Court Decision, 11869
Quarterly Update to Annual Listing of Foreign Government Subsidies on Articles of Cheese Subject to an In-Quota Rate of Duty, 17324, 37412, 75676
Recruitment for Expressions of Interest From Qualified U.S. Travel and Tourism Industry Associations, 10226
Sales Determination of at Less Than Fair Value:
Circular Welded Carbon Quality Steel Line Pipe from Republic of Korea, 66012, 66020
Sales Determinations at Less Than Fair Value:
Circular Welded Austenitic Stainless Pressure Pipe from People's Republic of China, 51788
Circular Welded Carbon Quality Steel Pipe From People's Republic of China, 2445, 31970
Citric Acid and Citrate Salts from Canada, 70324
Citric Acid and Citrate Salts from People's Republic of China, 70328
Electrolytic Manganese Dioxide from Australia, 15982, 47586
Electrolytic Manganese Dioxide from Peoples Republic of China, 15988, 48195
Glycine From India, 16640
Laminated Woven Sacks From China, 5801
Laminated Woven Sacks From People's Republic of China, 35646
Light-Walled Rectangular Pipe and Tube from Mexico; Amended, 5515, 35649, 45400
Light-Walled Rectangular Pipe and Tube From Republic of Korea, 5500, 5794, 35652
Light-Walled Rectangular Pipe and Tube From Turkey, 5508, 19814
Lightweight Thermal Paper from Germany, 27498, 57326
Lightweight Thermal Paper From People's Republic of China, 27504
Lightweight Thermal Paper from the People's Republic of China, 57329
New Pneumatic Off-The-Road Tires from People's Republic of China, 51624
Polyethylene Terephthalate Film, Sheet, and Strip from Thailand, 24552, 24560, 55035, 55036, 55043, 64912
Raw Flexible Magnets From People's Republic of China, 22327, 39669
Raw Flexible Magnets From Taiwan, 22332, 39673
Small Diameter Graphite Electrodes from People's Republic of China, 54561
Small Diameter Graphite Electrodes from the People's Republic of China, 49408
Sodium Hexametaphosphate from China, 6479
Sodium Metal From France, 30605
Sodium Nitrite From Federal Republic of Germany, 21909, 38986
Sodium Nitrite From People's Republic of China, 21906, 38984
Steel Nails From People's Republic of China, 3928, 7254, 33977
Circumstances, etc.,
Steel Threaded Rod from People's Republic of China, 63693
Steel Wire Garment Hangers from People's Republic of China, 15726, 47587, 53188
Uncovered Innerspring Units From South Africa, 45741
Uncovered Innerspring Units From the People's Republic of China, 45729
Uncovered Innerspring Units From the Socialist Republic of Vietnam, 45738
Sales Determinations at Not Less Than Fair Value:
Steel Nails from the United Arab Emirates, 33985
Scope Rulings, 9293, 29739, 49418, 72771
Stainless Steel Sheet and Strip in Coils from Taiwan:
Final Results and Rescission in Part of Antidumping Duty Administrative Review, 74704
Subsidy Programs Provided by Countries Exporting Softwood Lumber and Softwood Lumber Products to the United States; Comment Request, 63695
Sulfanilic Acid from Hungary and Portugal; Final Results of Sunset Reviews and Revocation of Orders, 7527
Tariff Rate Quota Allocations:
Imports of Cotton Shirting Fabric to Persons Who Cut and Sew Men's and Boys' Cotton Shirts in U.S., 55500
Worsted Wool Fabrics Import; Persons Who Cut and Sew, etc., 51630, 51631
Trade Mission to Warsaw, Poland in conjunction with Trade Winds Forum Europe, April 19-22, 2009; Applications Call, 57606
Trilateral Committee on Transborder Data Flows; Comment Request, 39675
U.S.-European Union (EU) Safe Harbor Framework; Request for Public Comment, 74146
U.S. Health Care Trade Policy Mission to China, 15737

International Trade Commission

RULES
Practice and Procedure:
General Application, Adjudication, and Enforcement, 38316
PROPOSED RULES
Practice and Procedure:
Five-Year Reviews, Adequacy Phase; Information Requests Revised Procedures, 40992
Rules of General Application and Adjudication and Enforcement, 8836
NOTICES
Advice Concerning Modifications to U.S. Generalized System of Preferences:
2007 Review of Competitive Need Limit Waivers, 6526, 10807, 16909
Advice Concerning Possible Modifications to the U.S. Generalized System of Preferences; 2008 review of Additions and Removals, 57650
Agency Information Collection Activities; Proposals, Submissions, and Approvals, 3997, 17997
Antidumping:
Crawfish Tail Meat from China, 72833
Change in Post Employment Restrictions for Former Employees Seeking to Appear in Five Year Reviews, 24609
Commission Determination:
GPS Devices and Products, 63511
Commission Determination to Conduct Portion of Hearing In Camera, 5211
Committees, etc.:
Performance Review Board; Appointments, 47613
Countervailing Duties:
Prestressed Concrete Steel from Brazil, India, Japan, Korea, Mexico and Thailand, 72834
Denim Fabric:
Commercial Availability in Agoa Countries (Fiscal Year 2009), 46033
Determination to Review in Part a Final Determination:
GPS Devices and Products Containing Same, 61169
Economic Effects of Significant U.S. Import Restraints; Sixth Update, 61905
Global Beef Trade:
Effects of Animal Health, Sanitary, Food Safety, and Other Measures on U.S. Beef Exports, 9587

International

Import Invesitgations:
Pilot Mediation Program Initation, 65615
Import Investigation:
Semiconductor Integration Circuits Using Tungsten Metalization and Products, 63195
Import Investigations:
1-Hydroxyethylidene-1,1-Diphosphonic Acid (HEDP) from China and India, 28507, 67545
1-Hydroxyethylidene-1,1-diphosphonic Acid From China and India, 16058
Acetic Acid, 11953, 41116
Active Comfort Footwear, 71679
Agricultural Vehicles and Components, 49705
Aminotrimethylenephosphonic Acid, etc., from China and India, 1366, 5211
Andean Trade Preference Act; Impact on U.S. Economy and Andean Drug Crop Eradication; Hearing, 30627
Automotive Multimedia Display and Navigation Systems, etc., 54617
Automotive Parts, 32049
Ball Bearings from Japan and the United Kingdom, 62317
Barium Carbonate from China, 51315
Base Plugs, 881, 55131
Base Stations and Wireless Microphones, 50344
Brake Rotors from China, 34790
Buffer Systems and Components Used in Container Processing Lines, 39717
Carbon and Certain Alloy Steel Wire Rod from Brazil et al., 2273, 41116
Ukraine,
Cast Steel Railway Wheels; Processes for Manufacturing or Relating to Same and Products, 53441
Catheter, Consoles, and Other Apparatus for Cryosurgery and Components, 17998
Catheters, Consoles and Other Apparatus for Cryosurgery, 18562, 64369
Ceramic Station Post Insulators From Japan, 65398
Certain Semiconductor Integration Circuits Using Tungsten Metallization and Products Containing Same, 71044
Certain Spa Cover Lift Frames, 63731
Certain Steel Nails from China and The United Arab Emirates, 29779
Certain Tow-Behind Lawn Groomers and Parts from China, 49489
Cigarettes and Packaging, 18561, 36354
Circular Welded Carbon Quality Steel Line Pipe from China and Korea, 20064, 31712, 54618
Circular Welded Carbon-Quality Steel Pipe From China, 6738, 42365
Citric Acid and Certain Citrate Salts From Canada and China, 21650
Citrus Acid and Citrate Salts From Canada and China, 33115
Coaxial Cable Connectors and Components and Products, 31145
Commodity Matchbooks from India, 65881
Composite Wear Components and Products, 22431
Computer Products, Components, and Products, 2275
Computer Products, Computer Components, and Products, 12460
Computer Systems, Printers and Scanners, 39717
Crawfish Tail Meat from China, 37489, 62318
Cut-to-Length Carbon Steel Plate from China, Russia, and Ukraine, 45071
Denim Fabric; Use in Agoa Countries (During Fiscal Year 2007), 39718
Digital Cameras and Component Parts, 33849
Drams and Dram Modules from Korea, 37492, 61907
DVD Players and Recorders and Products, 15004
Electrolytic Manganese Dioxide from Australia and China, 23491, 60322
Endodontic Instruments, 11439
Endoscopic Probes for Use in Argon Plasma Coagulation Systems, 15195
Ferrovanadium from China and South Africa, 14484, 31711, 39040
Flash Memory Controllers, Drives, Memory Cards, and Media Players and Products, 18300, 60322
Foam Footwear, 35710, 45073
Fresh Tomatoes From Mexico, 5869, 7762
Frontseating Service Valves From China, 16059, 28507
Frontseating Valves from China, 70672
Frozen Fish Fillets from Vietnam, 37487, 62318
Glycine From India, 26413
Glycine From Japan and Korea, 3484
GPS Chips, Associated Software and Systems, and Products, 15005, 49219
GPS Devices and Products, 11438
Ground Fault Interrupters and Products, 2274
Hair Irons and Packaging, 13918
Hand-Held Meat Tenderizers, 27846, 41117, 56866
Hard Disk Drives, Components, and Products, 34038
Hydraulic Excavators and Components, 65879
Ink Cartridges and Components, 25768, 36557
Integrated Circuits and Products, 54164
Intermediate Bulk Containers, 13919, 36356, 53442
Kitchen Appliance Shelving and Racks from China, 55132
Laminated Floor Panels, 36355
Laminated Woven Sacks From China, 8902
Laser Imageable Lithgraphic Printing Plates, 43475
Laser Imageable Lithographic Printing Plates, 13567
Lawn and Garden Steel Fence Posts from China, 24310
Light-Emitting Diodes and Products, 17999
Light-Walled Rectangular Pipe and Tube from China, Korea, and Mexico, 6740, 24312, 45244
Light-Walled Rectangular Pipe And Tube From Turkey, 31144
Lightweight Thermal Paper from China and Germany; In Camera Hearing, 34038, 57651
Liquid Crystal display Devices and Products, 4626
Liquid Crystal Display Modules and Products and Methods for Using Same, 11678
L-Lysine Feed Products, their Methods of Production and Genetic Constructs for Production, 57652, 57653
Low Antimony Phosphoric Acid, 16909
Magnifying Loupe Products and Components, 45074
Malleable Cast Iron Pipe Fittings From China, 65401
Noise Cancelling Headphones, 882
Non-Malleable Cast Iron Pipe Fittings from China, 11440, 34325, 45075
Off-The-Road Tires from China, 11439, 19249, 38467, 42594, 51842
Peripheral Devices and Components and Products Containing the Same, 51514
Personal Computers and Digital Display Devices, 39718
Persulfates From China, 8903, 18561
Pesticides and Products Containing Clothianidin, 11678, 33850
Polyethylene Terephthalate Film, Sheet, and Strip from Brazil, China, Thailand, and United Arab Emirates, 25030, 36353, 66056
Polyvinyl Alcohol from China, Japan, and Korea, 31507, 53443, 54619
Power Supplies, 26144, 42365
Prepregs, Laminates, and Finished Circuit Boards, 66919
Probable Economic Effect of Certain Modifications to the United States-Chile Free Trade Agreement Rules of Origin, 13920
Property and Casualty Insurance Services; Competitive Conditions in Foreign Markets, 48392
R-134a Coolant Known as 1,1,1,2-Tetrafluoroethane, 23492
Raw Flexible Magnets from China and Taiwan, 26145, 51317
Refined Brown Aluminum Oxide from China, 57149
Refrigerators and Components, 10285
Rubber Antidegradants, Antidegradant Intermediates and Products Containing the Same, 39719, 65880
Rubber Antidegradants, Components, and Products, 32356, 34947
Saccharin from China, 31504, 53444
Self-Cleaning Litter Boxes and Components, 13566
Semiconductor Chips with Minimized Chip Package Size and Products Containing Same (IV), 2276, 30628, 41381, 70670
Semiconductor Integrated Circuits Using Tungsten Metallization and Products, 29534
Semiconductor Integration Circuits Using Tungsten Metallization and Products Containing Same, 52064, 61168
Semiconductors Devices, DMA Sysems, and Products, 33114
Short Wavelength Light Emitting Diodes, 15775
Short-Wavelength Light Emitting Diodes, etc., 26412
Short-Wavelength Light Emitting Diodes, Laser Diodes and Products, 65398
Short Wavelength Semiconductor Lasers and Products, 2277, 30629, 40615, 40616
Silicon Metal from Russia, 6204, 28153, 38467
Silicon Microphone Packages and Products, 2277
Small Diameter Graphite Electrodes from China, 4627, 12461, 51647
Sodium Hexametaphosphate From China, 14485
Sodium Metal from France, 15777, 33115, 52887
Sodium Nitrate From China and Germany, 24610
Sodium Nitrite from China and Germany, 2278, 50345
Spa Cover Lift Frames, 15537
Stainless Steel Bar From France, Germany, Italy, Korea, and the United Kingdom,m, 5869
Steel Concrete Reinforcing Bar From Turkey, 6206, 27847
Steel Concrete Reinforcinsg Bar From Turkey, 33116
Steel Nails from China, 43474
Steel nails From China and United Arab Emirates, 7590
Steel Nails from the United Arab Emirates, 39041

Steel Threaded Rod from China, 24312, 70671, 71680
Steel Treaded Rod from China, 13251
Steel Wire Garment Hangers from China, 18560, 23493, 57654
Sucralose, Sweeteners Containing Sucralose, and Related Intermediate Compounds, 72526
Textile and Apparel Imports from China; Statistical Reports, 65882
Tomatoes and Peppers; U.S. Import Monitoring, 43950
Tow-Behind Lawn Groomers From China, 37494
U.S.-China Trade; Implications of U.S.-Asia-Pacific Trade and Investment Trends et al., 41382
Uncovered Innersprings Units From China, South Africa, and vietnam, 1229
Uncovered Innerspring units from China, South Africa, and Vietnam, 13567, 49219, 65883
Unified Communications Systems, Products Used With Such Systems, And Components, 15005, 30161
Variable Speed Wind Turbines And Components, 41117, 61441
Vegetables and Grape Juice From Chile, 13250
Vein Harvesting Surgical Systems and Components Thereof, 24611
Video Game Machines and Related Three-Dimensional Pointing Devices, 54854
Viscose Rayon Staple Fiber; Probable Effect of Modification of U.S.-Australia Free Trade Agreement Rules of Origin, 51648
Voltage Regulators, Components, and Products, 60323
Welded Stainless Steel Pressure Pipe from China, 6741, 16911, 58265
Wind Turbines and Components, 19010
Investigation:
Certain Ground Fault Circuit Interrupters and Products Containing Same, 80426
Investigations:
Ball Bearings from Japan and the United Kingdom, 72836
Barium Carbonate from China, 77058
Certain Flash Memory Chips and Products Containing the Same, 77059
Certain Ground Fault Circuit Interrupters and Products Containing Same, 75768
Certain Integrated Circuits and Products Containing Same, 73955
Certain Lightweight Thermal Paper from China and Germany, 70367
Certain Mobile Telephones and Wireless Communication Devices Featuring Digital Cameras, and Components, 77061
Certain Refrigerators and Components, 78393
Certain Semiconductor Chips Having Synchronous Dynamic Random Access Memory Controllers and Products Containing Same, 75131
Certain Tunable Laser Chips, Assemblies and Products Containing Same, 77839
Circular Welded Carbon Quality Steel Line Pipe from Korea, 75770
Citric Acid and Certain Citrate Salts from Canada and China, 73955
Commodity Matchbooks from India, 77840
Cut-to-Length Carbon Steel Plate from China, Russia, and Ukraine, 70368
Ethyl Alcohol for Fuel Use; Determination of the Base Quantity of Imports, 75770
Ferrovanadium from China and South Africa, 72837
Kitchen Appliance Shelving and Racks From China, 46033
Laminated Woven Sacks from China, 45473
Nitrile Gloves and Nitrile Rubber Gloves, 64636
Saccharin from China, 72837
Semiconductor Integrated Circuits and Products Containing Same, 79165
Sodium Metal from France, 73347
Steel Concrete Reinforcing Bar from Turkey, 77841
Sub-Saharan African Textile and Apparel Inputs; Potential for Competitive Production, 77061
Uncovered Innerspring Units from South Africa and Vietnam, 75132
Investigations; Terminations:
Bassinet Products, 13566
Connecting Devices (Quick Clamps), et al., 21157
Digital Multimeters and Products With Multimeter Functionality, 29151
DVD Players and Recorders and Products, 9587
Lawn and Garden Steel Fence Posts from China, 43951
Lighting Control Devices Including Dimmer Switchers and/or Switches and Parts, 3483
Mobile Telephone Handsets, Wireless Communication Devices, and Components, 11679
Personal Computer/Consumer Electronic Convergent Devices, Components, and Products, 32049
Settlement Agreement; Dynamic Random Access Memory Devices and Products Containing Same, 29152
Stringed Musical Instruments and Components, 23493
Sulfanilic Acid from Hungary and Portugal, 10064
Switches and Products, 8711
Investigation Terminations:
Equipment for Telecommunications or Data Communication Networks, 57652
Meetings; Sunshine Act, 214, 9141, 10807, 13010, 14485, 18000, 19101, 22974, 24612, 26413, 27555, 30163, 33454, 33850, 39041, 40615, 45075, 45473, 46334, 48241, 52065, 61907, 63732, 66920, 67546, 71045, 73957
Off-the-Road Tires From China, 11437
Performance Review Boards; Members Appointments, 46334
Remand Proceedings:
Steel Nails From China and the United Arab Emirates, 7590
Sub-Saharan Africa; Effects of Infrastructure Conditions on Export Competitiveness, Third Annual Report, 46034
Sub-Saharan African Textile and Apparel Inputs: Potential for Competitive Production, 71681
Summary of Commission Practice Relating to Administrative Protective Orders, 51843
Termination of Investigation:
Certain Nitrile Gloves and Nitrile Rubber Gloves, 79909

Joint Board for Enrollment of Actuaries

NOTICES
Committees, etc.:
Advisory Committee on Actuarial Examinations; Renewal, 56541, 57318
Meetings:
Advisory Committee, 17948, 33387
Advisory Committee on Acturial Examinations, 55021
Federal Advisory Committee, 73240

Judicial Conference of the United States

NOTICES
Advisory Committee on Rules of Appellate, Bankruptcy, Civil and Criminal Procedure; Hearing Cancellation, 3268
Meetings:
Advisory Committee on Appellate, Bankruptcy, Civil Criminal Rules, 44280
Advisory Committee on Rules of Bankruptcy Procedure, 3269, 15777, 75771
Advisory Committee on Rules of Criminal Procedure, 3269, 15777
Appellae Procedure Rules, 37495
Civil Procedure Rules, 37495
Committee on Rules of Practice and Procedure, 15777, 75771
Evidence Rules, 37495
Judicial Conference Advisory Committees---
Rules of Appellate Procedure, 3269
Rules of Civil Procedure, 3269
Rules of Evidence, 3269

Justice Department

See Alcohol, Tobacco, Firearms, and Explosives Bureau
See Antitrust Division
See Drug Enforcement Administration
See Executive Office for Immigration Review
See Federal Bureau of Investigation
See Foreign Claims Settlement Commission
See Justice Programs Office
See Juvenile Justice and Delinquency Prevention Office
See National Institute of Corrections
See Parole Commission
See Prisons Bureau
RULES
Administrative Claims Under the Federal Tort Claims Act; Delegation of Authority, 48298, 70276, 70277, 70278
Amendments to the Justice Department Regulations:
Regarding Countries Whose Agents Do Not Qualify for the Legal Commercial Transaction Exemption Provided in 18 U.S.C. 951(d)(4), 73181
Authority to Compromise Civil Claims Under the Comprehensive Environmental Response, Compensation and Liability Act and to Make an Administrative Change to, 54946
DNA Sample Collection and Biological Evidence Preservation in the Federal Jurisdiction, 74932
Incentive Award Program Delegation, 8815
Inflation Adjustment for Civil Monetary Penalties Under the Immigration and Nationality Act, 10130
Office of the Attorney General; Certification Process for State Capital Counsel Systems, 75327
Privacy Act; Systems of Records, 9947
Procedures for Completing Uniform Forms of Trustee Final Reports in Cases Filed Under Chapters 7, 12, and 13 of the Bankruptcy Code, 58438
Revised Regulations for Records Relating to Visual Depictions of Sexually Explicit Conduct:
Inspection of Records Relating to Depiction of Simulated Sexually Explicit Performance, 77432
Revision to United States Marshals Service Fees for Services, 69552

Standards for the Administrative Collection of Claims, 12272
Technical Amendments to the Regulations Providing Whistleblower Protection for Federal Bureau of Investigation Employees, 1493

PROPOSED RULES

Application Procedures and Criteria for Approval of Providers of a Personal Financial Management Instructional Course by United States Trustees, 6062, 67435
CALEA Cost Recovery Regulations; Section 610 Review, 31648
DNA-Sample Collection Under the DNA Fingerprint Act (of 2005) and the Adam Walsh Child Protection and Safety Act (of 2006), 21083
FBI Records Management Division National Name Check Program Section User Fees, 55794
National Motor Vehicle Title Information System, 54544
Nondiscrimination on the Basis of Disability by Public Accommodations and in Commercial Facilities; Correction, 34508, 37009
Nondiscrimination on the Basis of Disability in State and Local Government Services; Hearing, 34466, 36964, 37055
Practitioners Professional Conduct:
  Rules and Procedures, and Representation and Appearances, 44178
Procedures for Completing Uniform Forms of Trustee Final Reports:
  Cases Filed Under Chapters 7, 12, and 13 of Title 11, 6447
Regulatory Agenda
  Semiannual Regulatory Agenda, 24714, 71392
Revision to United States Marshals Service Fees for Services, 33955
Simulated Sexually Explicit Performances Depiction; Records Inspection, 32262

NOTICES

Agency Information Collection Activities; Proposals, Submissions, and Approvals, 1230, 1644, 2279, 3484, 13568, 14485, 19528, 23272, 30163, 38246, 40374, 40375, 45245, 51515, 54164, 54165, 54166, 55133, 65883, 75468
  Clinical Indicators of Sexual Violence in Custody, 72838
Committees, etc.:
  Violence Against Women in Indian Country Task Force; Establishment, 24088
Consent Decree:
  Ascension Holding Co., LLC, et al., 78394
  Ashland Inc., et al., 79910
  Attleboro, MA, et al., 77841
  North Wind, Inc., 74192
  Shintech Inc. and K-Bin Inc., 77062
  Simon Wrecking Co., Inc., et al., 78394
Consent Decrees, 1231, 8904, 10287, 10468, 13569, 14269, 18000, 19528, 20065, 21983, 22164, 26146, 28444, 30165, 58978, 60715, 60716
  Abex Aerospace Division, et al., 30630
  Agere Systems, Inc., et al., 66057
  Air Products and Chemicals, Inc., 51849
  Albert Investment, et al., 41118
  Alcan Aluminum Corp., 4628
  Allied Waste Services of Massachusetts, LLC, 49489
  Amato, Camille J., et al., 49221
  Apex Energy, Inc. et al., 69678
  Ashland, Inc., 4628
  Asti Holding Corp., et al., 32601
  Atlantic Gas Light Co., et al., 18301
  Atlantic Richfield Co. et al., 8064
  Avco Corp., 36898
  Bacardi Corp., 46036
  Bayard Mining Corp. et al., 50840
  Bayer CropSceince Inc., et al., 11680
  Beazer East, Inc., 47242
  Belle Tire Distr., Inc., et al., 66920
  Berkshire Gas Co., 69678
  BHP Hawaii, Inc., 20951
  Biofriendly corp., 66921
  Blue Tee Corp., et al., 63993
  Bonneville Hot Springs, 42366
  Boston & Maine Corp., et al., 5870
  Bridgeport United Recycling, Inc. and United Oil Recovery, Inc., 12762
  Bristol-Myers Squibb Co., 40616
  Broderick Investment Co., 54430
  Brown Wood Preserving Co., Inc., and the James Graham Brown Foundation, Inc., 55133
  Cambrex Corp. et al, 38468
  Cargill, Inc, 42828
  Centex Homes, 35711
  City of Dallas, TX Housing Authority, 4629
  City of Dover, et al., 30166
  City of Fort Wayne, IN, 2066
  City of Jacksonville, FL, 14488
  City of Middletown, NY, 42594
  City of Nashua, NH, 65884
  City of Newburgh, et al., 50642
  City of New Orleans, LA, et al., 34040
  City of Scranton, PA, 5870
  City of Shelton, CT, 36357
  Clean Air Act, 8365, 22165
  Colorado Structures, Inc., 33851
  Comprehensive Environmental Response, Compensation, and Liability Act, 67883
  Converters Ink Co., et al., 45778
  Crane Composites, Inc., 50643
  Crossley, Harry, Estate, et al., 4628
  Delatte, Larry, 41382
  Domtar Paper Co. LLC, 65403
  East Kentucky Power Cooperative Inc., 8064
  Enbridge Ltd. Partnership, 66921
  Fabian, 36898
  Freeway Land Co., 19249
  Freeway Oand Co., Correction, 21415
  Georgia Gulf chemicals and Vinyls, LLC, 1231
  Gerke Excavating, Inc., 33146
  Henkemeyer, 51516
  Holly Refining & Marketing Co., 22974
  Home Depot USA, Inc., 11953
  Horne, Donald E., et al., 46919
  Industrial Excess Landfill, Inc., 19893
  J. K. Wright, Inc. and J Kenton Wright, 63020
  John B. Knight, Jr.; Robert D. Brown; National Petroleum Marketing, Inc., et al., 38468
  Kaman Aerospace Corp., 32357
  Kansas Department of Health and Environment V. Cyprus Amax Minerals Co., 9588
  KB Home, 35711
  Kennecott Utah Copper Corp., 9825
  Koch Petroleum Group, L.P., 50840
  Kure Shipping S.A., et al., 13921
  Lexington Fayette Urban County Government, 15195
  Lockheed Martin Corp., et al., 61907
  M.A. Hanna Plastics, Inc., et al., 49706
  M.D.C. Holdings, Inc., et al., 35712
  Mack Trucks, Inc., 27555
  Magellan Ammonia Pipeline et. al., 65403
  Magellan Pipeline Co., L.P., 35151
  Mallinckrodt, Inc. et al., 5871
  Massey Energy Co., et al., 5871
  MasTec North America, Inc., et al., 50643
  McCulloch Corp., et al., 24313
  Merit Energy Co., LLC and Shell Exploration & Production Co., 58267
  Metropolitan District Commission and Massachusetts Water Resources Authority, et al., 39335
  Michigan Sugar Co., 31146
  MidAmerican Energy Co. and Iowa-Illinois Manor, LLC, 63196
  Morrison Enterprises, LLC, and Cooperative Producers, Inc., 45778
  Neils Landfill, Lemon Lane Landfill and Bennetts Dump, 10286
  Newmont Capital Limited and Newmont Mining Corp. of Canada Ltd., 54430
  Plantation Pipeline Co., 70673
  Premier Industries, Inc., 40881
  Pulte Homes, Inc., 35712
  Rapier, Daniel et al., 27006
  Republic Dumpco, Inc., et al., 46919
  Residential Lead-Based Paint Hazard Reduction Act, 8364
  Reuland Electric Co., 52887
  Reynolds Metals Co. et al., 13010
  Rhode Island Board of Governors for Higher Education, et al., 48242
  Richmond American Homes of Maryland, Inc., 43258
  Riverside Cement Co., 13252
  Roper, Sr., William J., et al., 49706
  S.H. Bell Co., 4629
  Salt River Project Agricultural Improvement and Power District, 47980
  Shell Oil Co., 5872
  Sinclair Wyoming Refining Co., et al., 4630
  St. Pierre, Mark and Amanda, 52679
  State of Colorado v. ASARCO Inc., et al., 39720
  State of North Carolina et al. v. El Paso Natural Gas Co., et al., 79166
  T.L. Diamond & Co., et al., 19893
  Tamarack Resort LLC, 5872
  Teledyne Technologies Inc., 25031
  Temrac Co., Inc., 57654
  Town of Newburgh, NY, 39985
  Truax Oil, Inc., 57383
  U.S., et al. v. Exxon Mobil Corp. and ExxonMobil Oil Corp., 79167
  U.S., et al. v. Puget Sound Energy, Inc., 79167
  U.S. v. Belle Tire Distr., Inc., et al., 31509
  U.S. v. Regal-Beloit Corp., 79166
  United States and Commonwealth of Kentucky v. the Louisville and Jefferson County Metropolitan Sewer District, 72839
  United States and the State of Illinois v. Hamilton Sundstrand Corp., 39721
  United States and the State of Louisiana v. Calcasieu Refining Co., Inc., 50345
  United States, et al. v. ConocoPhillips Co., 36899
  United States, et al. v. P.H. Glatfelter Co. and WTM I Co., 36900
  United States of America, the State of Washington, and Suquamish Tribe v. Foss Maritime Co., 54855
  United States of America v. Rohm and Haas Texas Inc., 28844
  United States Steel corp., 6527
  United States v. A&M Properties, Inc., 27556
  United States v. Alcoa, Inc., 62541
  United States v. American Hoechst Corp., et al, 66057
  United States v. Burlington Resins, Inc., d/b/a Colorite Specialty Resins, Inc., 50346
  United States v. Carmeuse Lime & Stone, Inc., 29535
  United States v. ExxonMobil Corp., 36899

United States v. St. Marys Cement Inc. (U.S.) and St. Barbara Cement Inc., 53903
United States v. Wilhelm Enterprises Corp., et al., 73347
Valero Refining-Texas, L.P., 34040
Valley Wood Preserving, Inc. et al., 27556
Waste Management of Illinois, Inc. et al., 29152, 32050, 40617
Weyerhaeuser Co., 14269, 20950, 30165
Woodhams, John, 35410
Consent Decrees; Proposed, 1231, 8904, 10468, 19528, 21983
United States of America v. the District of Columbia, 29536
Consent Judgments:
175 Inwood Associates, et al., 49707
Extension of Comment Period:
Remedial Actions at Neals Landfill, Lemon Lane Landfill and Bennetts Dump, 19102
Lodging of an Amendment to the Consent Decree Under the Comprehensive Environmental Response, Compensation and Liability Act, 74751
Lodging of Consent Decree:
Comprehensive Environmental Response, Compensation, and Liability Act, 67883
Modification under the Clean Water Act, 67882
Lodging of Consent Decree Pursuant to the Comprehensive Environmental Response, Compensation and Liability Act, 74752
Lodging of Consent Decree Under the Comprehensive Environmental Response, Compensation, and Liability Act, 78827
Lodging of Proposed Settlement Agreement, 64638
Lodging of Stipulated Orders Under the Clean Water Act and the Safe Drinking Water Act, 73348
Lodging of Stipulation:
In re Dura Automotive Systems, Inc., 65616
Meetings:
Concerning Heavy Duty Diesel Engine Consent Decrees, 64638
Office on Violence Against Women, 45473
Section 904 Violence Against Women in Indian Country Task Force, 68447
Office of Special Counsel's Antidiscrimination Guidance for Employers Following the Department of Homeland Security's Safe-Harbor Procedures, 63993
Orders:
Dana Corp., et al., 36900
Pollution Control; Consent Judgments:
Merck & Co., Inc.; Correction, 2565
Perma-Fix of Dayton, Inc.; Correction, 2565
Privacy Act; Systems of Records, 39722
Radiation Exposure Compensation Act:
Allowance for Costs and Expenses; Combination of Work Histories, 63196
Records of Decision:
Contract to House Federal Detainees within a Contractor-Owned/Contractor-Operated Detention Facility in the Las Vegas, NV Area, 29780
Proposal to Develop a Federal Correctional Complex; Aliceville, Alabama Area, 25031
Senior Executive Service Standing Performance Review Boards; Membership, 50346
Settlements, etc., 10287, 18562, 20951, 24612, 28154, 57151
ASARCO LLC, et al., 13569, 14489, 40881, 54855
ASARCO LLC, et al.; Proposed, 34326
Bennett, Jack R., 39986
Broadkiln Sportsman Club, Inc., 63511
Bunker Hill Mining and Metallurgical Complex Superfund Site, Idaho, 54620
Bush Industries, Inc., 3269
City of Winslow, AR, 55526
Clean Water Act, 20951
Dravo Corp., 35410
Encycle/Texas, Inc. and Asarco Inc.; Proposed, 33455
Mundy, Thomas G. and M/V Sea Ya; Proposed, 34326
NWI-I Inc., et al., 3270
Ruetgers Organics Corp., 13010
Shapes/Arch Holdings L.L.C. et al., 54856
Summit Equipment and Supplies, Inc., et al., 3271
Troy Mills, Inc., 9588
W.R. Grace & Co., 2067, 14270, 15007
Sex Offender Registration and Notification National Guidelines, 38030
Stipulated Orders:
Commonwealth Utilities Corp. and the Commonwealth of the Northern Mariana Islands, 80427

Justice Programs Office

RULES
Public Safety Officers' Benefits Program, 76520
PROPOSED RULES
Criminal Intelligence Systems Operating Policies, 44673
Public Safety Officers' Benefits Program, 39632
NOTICES
Agency Information Collection Activities; Proposals, Submissions, and Approvals, 3273, 3486, 5872, 8366, 15538, 31883, 35712, 39042, 46647, 50841, 55134, 60719, 70371, 72840, 72841, 74196, 79910
School Crime Supplement (SCS) to the National Crime Victimization Survey, 72841
Hearing of the Review Panel on Prison Rape, 9142
Meetings:
Department of Justice Global Justice Information Sharing Initiative Federal Advisory Committee, 54621
Federal Advisory Committee on Juvenile Justice, 14844, 58267
Global Justice Information Sharing Initiative Federal Advisory Committee, 3487
Public Safety Officer Medal of Valor Review Board, 55869
Review Panel on Prison Rape, 54856, 65404
Review Panel on Prison Rape; Hearing, 48394
Proposed Chemical, Biological, Radiological, and Nuclear Protective Ensemble Standards for Law Enforcement and CBRN Protective Ensemble Certification, 46648

Juvenile Justice and Delinquency Prevention Office

NOTICES
Agency Information Collection Activities; Proposals, Submissions, and Approvals, 68449

Labor Department

See Disability Employment Policy Office
See Employee Benefits Security Administration
See Employees' Compensation Appeals Board
See Employment and Training Administration
See Employment Standards Administration
See Federal Contract Compliance Programs Office
See Labor-Management Standards Office
See Labor Statistics Bureau
See Mine Safety and Health Administration
See Occupational Safety and Health Administration
See Pension and Welfare Benefits Administration
See Veterans Employment and Training Service
See Wage and Hour Division
PROPOSED RULES
Apprenticeship Programs, Labor Standards for Registration, Amendment of Regulations; Extension of Time for Comments, 7693
Occupational Health Risks; Requirements for DOL Agencies' Assessment, 50909
Regulatory Agenda
Semiannual Regulatory Agenda, 24720, 71396
NOTICES
Agency Information Collection Activities; Proposals, Submissions, and Approvals, 2940, 4286, 4633, 4918, 7607, 7764, 8905, 10067, 10469, 10824, 13011, 13252, 14499, 14844, 16720, 16912, 18813, 19529, 19895, 21376, 21985, 22432, 22975, 23499, 24315, 25771, 28844, 30975, 31510, 31885, 34332, 34791, 34792, 34961, 34962, 35153, 36118, 36359, 37499, 37985, 38469, 39336, 41126, 41128, 43475, 43476, 44281, 45075, 45076, 46036, 47632, 48243, 52704, 53043, 53445, 53903, 54170, 54621, 54622, 54623, 55134, 55870, 57668, 59672, 62319, 63198, 63199, 63200, 63514, 63995, 64639, 65405, 65683, 66058, 66259, 67546, 67883, 70372, 71692, 73349, 74752, 74753, 75132, 75133, 78395, 80432, 80433
Characteristics of the Insured Unemployed; comment request for extension without change, 77062
Central America-Dominican Republic-United States Free Trade Agreement; Submission Review Determination, 34793
Combating Exploitive Child Labor Through Education in Guinea, Jordan, Madagascar, Nicaragua, and Yemen, 19103, 23499
Committees, etc.:
Advisory Committee on Job Corps; Charter Renewal, 52411
Cooperative Agreement Applications:
Ensuring Benefits in the Formal Sector in El Salvador, 26147
Strengthening Labor Law Compliance in the United Republic of Tanzania, 26147
Delegation of Authorities; Assignment of Responsibilities:
Assistant Secretary for Employment Standards and Others in the Employment Standards Administration, 32424
Delegation of Authority and Assignment of Responsibilities for Compliance Assistance Activities, 34840
Dominican Republic-Central America-United States Free Trade Agreement, 50057
Labor Capacity-Building Efforts; Comment Request:
Enhancing Skills of Colombian Trade Unionists Project, 24090
Forced/Indentured Child Labor Pursuant to Executive Order 13126; Request for Information, 61170
Job Corps:
No Significant Impact for the Proposed Job Corps Center, etc., 19530, 19531
Management of United States Government Accountability Office Reports, 44128
Meetings:
Advisory Committee on Job Corps, 1895, 12461, 18814, 39043, 62320
Labor Advisory Committee for Trade Negotiations and Trade Policy, 2528

Public Hearing to Collect Information to Assist in the Development of the List of Goods From Countries Produced by Child Labor or Forced Labor, 21985
Order of Succession to the Secretary of Labor:
Continuity of Executive Direction, Repositioning and Devolution of Departmental Governance, and Emergency Planning Under Circumstances of Extreme Disruption, 46524
Organization, Functions, and Authority Delegations:
Chief Human Capital Officer, et. al, 40934
Preliminary Finding of No Significant Impact:
Job Corps Proposed Center; College Avenue and 6th Street, Ottumwa, IA, 6209
Job Corps Proposed Center; Dunbarton Road, Manchester, NH, 6208
Providing Job Training for People With Disabilities, 19531
Request for Information on Efforts by Certain Countries to Eliminate the Worst Forms of Child Labor, 77841
Research on Forced Labor in the Production of Goods in Selected Countries, 39043
Retiree Health Policy, 72841
Senior Executive Service; Appointment of Members to the Performance Review Board, 66259
Strengthening Labor Law Compliance in the Agricultural Sector in Guatemala, 19531

Labor-Management Standards Office

RULES

Labor Organization Annual Financial Reports For Trusts In Which A Labor Organization Is Interested, 57412
Processing Applications for Assistance to Conform to Sections 3013(h) and 3031 of the Safe, Accountable, Flexible, and Efficient Transportation Equity Act, 47046

PROPOSED RULES

Labor Organization Annual Financial Reports, 11754, 16611, 27346

Labor Statistics Bureau

NOTICES

Agency Information Collection Activities; Proposals, Submissions, and Approvals, 3755, 4011, 6215, 7608, 15539, 18573, 51317, 51532, 54623, 62325, 62326
Comment Request, 68449
Committees, etc.:
Federal Economic Statistics Advisory Committee; Renewal, 51006
Meetings:
Federal Economic Statistics Advisory Committee, 71699
Solicitation of Comments, 10471

Land Management Bureau

RULES

Land Withdrawals; Amendment of Regulations Regarding Emergency Withdrawals, 74039
Minerals Management: Adjustment of Cost Recovery Fees, 54717
Mining Claims Under the General Mining Laws, 73789
Oil and Gas Leasing:
Geothermal Resources Leasing; Coal Management; Management of Solid Minerals Other Than Coal; Mineral Materials Disposal; and Mining Claims; Correction, 35591
National Petroleum Reserve-Alaska, 6430
Oil Shale Management; General, 69414
Recreation and Public Purposes Act; Solid Waste Disposal, 50199
Update of Linear Right-of-Way Rent Schedule, 65040

PROPOSED RULES

Land Withdrawals; Removal of Regulations Covering Emergency Withdrawals, 60212
Leasing of Solid Minerals Other than Coal and Oil Shale, 35609
Oil Shale Management - General, 42926
Visitor Services, 57564

NOTICES

2008 Moab Jeep Safari, UT; Emergency Motorized Vehicle Closure and Restrictions for Specified Routes, 15191
Additional Air Quality Impact Assessment:
Little Snake Draft Resource Management Plan and Environmental Impact Statement, Moffat and Routt Counties, CO; Correction, 69675
Agency Information Collection Activities; Proposals, Submissions, and Approvals, 1364, 4621, 5208, 15192, 16055, 16321, 18558, 35407, 52409, 54849, 54850, 70362, 70363, 70364, 72074
Alaska; Public Land Order No. 6706; Proposed Withdrawal Extension and Opportunity for Public Meeting, 52675
Alaska Native Claims Selection, 2060, 3262, 7759, 9824, 12756, 13916, 15002, 15193, 16706, 19526, 19869, 20061, 21647, 26143, 28149, 28500, 29532, 30148, 32355, 32734, 33106, 33452, 34783, 34784, 35407, 36893, 37471, 37472, 39027, 40879, 42824, 42825, 43779, 45049, 49214, 49215, 49473, 50642, 51507, 51838, 53267, 53268, 54429, 55524, 56608, 60319, 60713, 61163, 61435, 62312, 62528, 63011, 63723, 64635, 65392, 65874, 66055, 66056, 67542, 73345, 74749, 76042, 76682, 78387, 78823, 79502
Decision Approving Lands for Conveyance, 46030, 48389
Alaska Native Claims Selection; Decision Approving Lands for Conveyance, 17996
Alaska Native Claims Selection; Permits, 41108
Alaska Native Claims Selections, 80423
Application for Conveyance of Federal Mineral Interests, Harney County, OR, 18810
Application for Recordable Disclaimer of Interest in Lands:
Bingham County, ID, 78388
Searcy County, AR, 26408
Availability of a Final Environmental Impact Statement for the Chapita Wells—Stagecoach Area (CWSA), Uintah County, UT, 879
Availability of Approved Resource Management Plan Amendments/Record of Decision (ROD):
Oil Shale and Tar Sands Resources to Address Land Use Allocations in Colorado, Utah, and Wyoming and Final Programmatic Environmental Impact Statement, 72519
Availability of Draft Environmental Impact Statement:
Environmental Impact Report and Draft Land Use Plan Amendments/Proposed Sunrise Powerlink Project, 2062
Proposed M Pit Mine Expansion, Montana Tunnels Mine, Jefferson County, MT, 7588
Westside Irrigation District Land Conveyance Project, Big Horn and Washakie Counties, Wyoming, 2061
Availability of Fire, Fuels and Related Vegetation Management Directic ı Proposed Plan Amendment, etc., 11138
Availability of Proposed Resource Management Plan and Final Environmental Impact Statement:
Snake River Birds of Prey National Conservation Area, Idaho, 11139
Correction, 14267
Availability of Record of Decision:
Alturas Resource Management Plan, 24085
Eagle Lake Resource Management Plan, CA, 24086
Surprise Resource Management Plan, 24086
Availability of Record of Decision for the Buckman Water Diversion Project Environmental Impact Statement, 7695
Availability of Revised NEPA Handbook, 22162
Availability of the Final Environmental Impact Statement for the Kane Springs Valley Groundwater Development Project, NV, 7589
Availability of the Rawlins Proposed Resource Management Plan and Final Environmental Impact Statement, Wyoming, 881
Availability of the Record of Decision:
Resource Management Plan Amendment—Portions of the Roan Plateau Planning Area Designated as Areas of Critical Environmental Concerning Public Lands in Garfield County, CO., 16057
Barren Ridge Renewable Transmission Project, 18734
California Desert District Advisory Council; Nominations Call, 62528
Call for Nomination for Utah's Resource Advisory Council, 78388
Call for Nominations:
Bureau of Land Management's Carrizo Plain National Monument Advisory Council, 78823
Call for Nominations; North Slope Science Initiative, Science Technical Advisory Panel, Alaska, 72520
Call for Nominations for the Pinedale Anticline Working Group, 29532
Call for Nominations for the Wild Horse and Burro Advisory Board, 77053
Classification/Lease/Conveyance, etc.; Clark County, NV, 25028
Coal Exploration License:
Wyoming, 76042
Coal Exploration License Application:
Peabody Coal Co., 36554
Coal Exploration License Application, Bowie Resources, LLC; Invitation, 497
Coal Exploration License Applications:
Colorado Coal Resources, LLC, 37985
Spring Creek Coal Co., 32735
Coal Exploration Licenses:
Western Energy Co., 55869
Wyoming, 41373
Coal Exploration License, Wyoming, 24088
Coal Lease Application; BNI Coal Ltd., 6734
Coal Lease Applications:
Bull Mountain Coal Properties, 44279
Coal Lease Exploration License; WY, 21983
Coal Lease Exploration Licenses:
Bridger Coal Co.; Wyoming, 36894
Wyoming, 38466
Committees, etc.:
California Desert District Advisory Council; Nominations Call, 55525
Pinedale Anticline Working Group and Task Groups; Nominations, 36352
Resource Advisory Council; Nominations Call, 10804
Utah Resource Advisory Council; Nominations, 43472
Competitive Coal Lease Sale:
Wyoming, 3479, 8710, 14482

Competitive Coal Lease Sales:
Wyoming, 75130
Conservation Plans; Intent:
California Desert Area Plan, 57144
Conveyance of Federally-Owned Mineral Interests, 19870, 59645
California, 75467
Correction:
Snake River Birds of Prey National Conservation Area Proposed Resource Management Plan and Final Environmental Impact Statement, 14267
Decision Approving Lands for Conveyance:
Alaska Native Claims Selection, 23490
Decisions Approving Lands for Conveyance:
Alaska Native Claims Selection, 48239
Draft Programmatic Environmental Impact Statement, Availability:
Leasing of Geothermal Resources in 11 Western States and Alaska and Notice of Public Hearings, 33802
Draft Resource Management Plan; Draft Environmental Impact Statement:
Proposed Areas of Critical Environmental Concern and Specific Associated Resource Use Limitations for Public Lands in Sublette and Lincoln Counties, WY, 9585
East Alaska Resource Management Plan Amendment; Intent:
Delta River Special Recreation Management Area, 19527
Eastern States:
Filing of Plat of Survey, 68445
Emergency Closure of Certain Public Lands to Motorized Vehicles in Twin Falls and Owyhee Counties, IDand Elko County, NV, 2063
Emergency Closure of Public Lands:
Douglas County, NV, 5584
Emergency Closure to Unpermitted Collection of Petrified Wood and Plant Fossils:
Robledo Mountains on Federal Land, Dona Ana County, NM, 21151
Environmental Assessments; Availability:
Draft Buffalo Resource Management Plan Amendment, etc., 46031
Environmental Impact Statement:
Bridger-Teton National Forest; Wyoming State Office, 6453
Proposed Resource Management Plan; Upper Missouri River Breaks National Monument, MT, 6200
Environmental Impact Statement; Draft:
West Tavaputs Plateau Natural Gas Full Field Development Plan, Carbon and Duchesne Counties, UT, 6201
Environmental Impact Statement; Final:
Truckhaven Geothermal Leasing Area, CA, 6200
Environmental Impact Statement; Intent to Prepare:
Gateway West 230/500 kV Transmission Line Project; Idaho and Wyoming, etc., 28425
Environmental Impact Statement, etc.; Intent:
Sonoran Valley Parkway Project, Maricopa County, AZ, 17995
Environmental Impact Statement, Intent:
Caliente Resource Management Plan; Bakersfield Field Office, California, 11661
California Desert Conservation Area Plan Amendment, 13558
Environmental Impact Statements; Availability, etc., 41374
Agua Fria National Monument and Bradshaw-Harquahala Planning Area, 46333
Alabama and Mississippi Proposed Resource Management Plan, 50983
Bald Mountain Mine North Operations Area Project in White Pine County, NV, 77831
Betze Pit Expansion Project, NV, 49699
Boardman - Hemingway 500 kilovolt Transmission Line Project in Idaho and Oregon and Possible Land Use Plan Amendments, 52944
Butte Field Office, Montana, 55866
Coal Lease Applications, Wayne County, WV, 52411
Colorado, Utah, and Wyoming; Proposed Oil Shale and Tar Sands Resource Management Plan Amendments to Address Land Use Allocations, 51838
Cortez Hills Expansion Project, NV, 57647
Cottonwood Resource Management Plan, Idaho, 46331
Designation of Energy Corridors on Federal Land in the 11 Western States, etc., 72521
Draft John Day Basin Resource Management Plan and Draft, 64980
East Lynn Lake Coal Lease Draft Land Use Analysis; Wayne County, WV; Hearing, 34035
Ely Resource Management Plan, Nevada, 55867
Geothermal Resources Leasing in Various Western States and Alaska; Hearings; Correction, 34946
Grand Junction Resource Management Plan, 61163
Grand Staircase-Escalante National Monument Planning Area in Kane and Garfield Counties, UT and Coconino County, AZ, 60320
Graymont Western U.S., Inc. Proposed Mine Expansion, Broadwater County, MT, 77831
Leasing of Geothermal Resources in Eleven Western United States and Alaska, Including Proposed Amendments to Selected Land Use Plans, 63430
Lincoln County Land Act Groundwater Development and Utility Right-of-Way Project, 30148
Little Snake Draft Resource Management Plan, Moffat and Routt Counties, CO, 60321
Mimbres Resource Management Plan (RMPA), Las Cruces District Office, NM, 75764
Moab Field Office Proposed Resource Management Plan, 45051
Newmont Mining Corp. Proposed Emigrant Project Plan of Operation, NV, 69675
Northeast National Petroleum Reserve—Alaska Supplemental Final Integrated Activity Plan, 30149
Pinedale Anticline Oil and Gas Exploration and Development Project, 36553, 53898
Pinedale Proposed Resource Managment Plan; Wyoming, 49700
Pompeys Pillar National Monument, MT, 28150
Price Field Office Proposed Resource Management Plan, 50983
Proposed Coal-Fired Electric Power Generating Plant in Eastern White Pine County, NV, 61164
Proposed Liquid Petroleum Products Pipeline from Woods Cross, UT, to Northeast Las Vegas, NV, and Pony Express Resource Management Plan Draft Amendment, 77832
Proposed Mountain View IV Wind Energy Project, 66252
Proposed "M" Pit Mine Expansion, Montana Tunnels Mine, Jefferson County, MT, 55868
Proposed Sunrise Powerlink Project; CA; Draft, 39982
Richfield Field Office, 46330
Socorro Proposed Resource Management Plan, NM, 74190
South Gillette Area Coal Project, WY; Federal Coal Lease By Applications, 61903
Sunrise Powerlink Project, 63012
Truckhaven Geothermal Leasing Area, CA, 45050
Western Oregon Bureau of Land Management Districts et al.; Resource Management Plans, 61905, 66253
Resource Management Plans,
White Pine Energy Station, NV; Record of Decision, 78389
Environmental Impact Statements; Intent:
Blackhawk to Heybourne Transmission Line Project, Nevada, 55128
Buffalo Field Office, WY; Resource Management Plan, 67542
Buffalo Gulch Mining Project, Cottonwood Field Office, Idaho County, ID, 47966
Celatom Mine Expansion Plan of Operations, EP Minerals, LLC, 53268
China Mountain Wind Project, 40361
Chokecherry and Sierra Madre Wind Energy Project, Wyoming, 43469
Cody Field Office and Worland Field Office, WY; Resource Management Plans; Public Scoping and Call for Coal and Other Resource Information, 61900
Creek Coal Bed Natural Gas Development Project; Fremont County, WY, 43948
GMI Natural Gas Development Project, Fremont and Natrona Counties, WY, 32048
Mountain States Transmission Intertie Project in Montana and Idaho, 49215
New Comstock Wind Energy Project, NV, 72076
Proposed SES Solar Two Project, Imperial County, CA; Staff Assessment and Proposed Land Use Plan Amendment, 61902
Proposed Wind Energy Project, Searchlight, NV, 76377
Solar Energy Development, 30908
Vegetation Treatments Using Herbicides on BLM Lands in Oregon, 35408
West Fry Wind Energy LLC, California Desert District, 30150
Whiskey South II Vegetation Management Project, Cottonwood Field Office, Idaho County, ID, 30417
Environmental Statements; Availability, etc.:
Proposed China Mountain Wind Project, 21362
West Antelope II Federal Coal Lease, 14267
Environment Impact Statement:
Draft Oil Shale and Tar Sands Resource Management Plan Amendments; Land Use Allocations in Colorado, Utah, and Wyoming; Comment Period, 17375
Federal Competitive Coal Lease Sale Offer:
Colorado, 64981
Colorado; Correction, 70670
Filing of Plats of Survey:
Rhode Island, 32734
Wyoming, 25030
Filings:
Final Supplementary Rules on Public Land in Humboldt, Pershing and Washoe Counties, NV, 39027
Front Range Colorado Resource Advisory Council; Nomination, 30416
Indian Gaming, 3480
Intent to name a geographic location the Craig Thomas Little Mountain Special Management Area:

Big Horn County, Wyoming, 18299
Intent to Prepare an Amendment to the California Desert Conservation Area Plan, etc., 14483
Intent to Prepare an Amendment to the Mimbres Resource Management Plan and Associated Environmental Assessment, Las Cruces District, New Mexico, 2272
Intent to Prepare an Environmental Impact Statement:
Newmont Mining Corporation's Amendment to the Genesis-Bluestar Plan of Operations, Nevada, 14484
Intent to prepare a Resource Management Plan:
Four Rivers Field Office (Idaho), 18298
Upper Snake Field Office of the Idaho Falls District in eastern Idaho, 10802
Intent to Prepare a Resource Management Plan and Associated Environmental Impact Statement:
Jackson Field Office, Bureau of Land Management-Eastern States, 58976
Intent to Prepare a Supplemental Environmental Impact Statement:
Phoenix Copper Leach Project, Lander County, NV, 8059
Intent to Prepare Environmental Impact Statement and Conduct Public Scoping:
Greens Hollow Coal Lease Tract, 8060
Intent to Prepare Resource Management Plan and Environmental Impact Statement:
Alaska's Eastern Interior Planning Area, 11140
Intent to Prepare Resource Management Plan Revision and Environmental Impact Statement:
Rio Puerco Field Office, New Mexico, 11142
Invitation for Coal Exploration License Application:
Bowie Resources, LLC.; Colorado, 6735
Invitation to Participate in Coal Exploration License, Utah, 9824
Lands For Conveyance:
Alaska Native Claims Selection, 39982
Meetings:
Adequacy of the Environmental Assessment and Fair Market Value; Miller Canyon Coal Tract, Emery County, UT, 78389
Arizona Resource Advisory Council, 7589, 28151, 48390, 78390
BLM-Alaska Resource Advisory Council, 11432, 39983
Boise District Resource Advisory Council, 498, 9353, 50837
California Desert Advisory Council, 35151
California Desert District Advisory Council, 56864
Carrizo Plain National Monument Advisory Committee, 3994, 29533
Central California Resource Advisory Council Off-Highway Vehicle Subcommittee, 8710, 26410, 35708, 47611, 76042
Central Montana Resource Advisory Council, 2521, 24607, 46032, 75765
Coeur d'Alene District Resource Advisory Council; Meeting and Recreation Subcommittee, Idaho, 17996, 46331
Eastern Montana Resource Advisory Council, 42825
Eastern Washington Resource Advisory Council, 2938, 25030, 34946, 50837
Front Range Resource Advisory Council, 50050, 78391
Front Range Resource Advisory Council (Colorado), 21648, 34947
Grand Staircase-Escalante National Monument Advisory Committee, 4622
Idaho Falls District Resource Advisory Council, 2938, 21648, 43949, 76378
John Day/Snake Resource Advisory Council, 15002, 46032, 63990
Joint Recreation Resource Advisory Council Subcommittee to the Boise and Twin Falls Districts, 12459
McInnis Canyons National Conservation Area Advisory Council, 10803, 79503
New Mexico Resource Advisory Council, 4622, 31880, 43256
Northeast California Resource Advisory Council, 15772, 45242, 49217
Northeastern Great Basin Resource Advisory Council, 79503
North Slope Science Initiative, Science Technical Advisory Panel; AK, 20708, 47221, 78391
Northwest California Resource Advisory Council, 6525, 18300, 53040
Northwest Colorado Resource Advisory Council, 1365, 3753
Off-Highway Vehicle and Recreation Transportation Management Sub-group of the Resource Advisory Council (Boise District), 45052
Pinedale Anticline Working Group, 12757
Resource Advisory Council to the Boise District, 34785
Santa Rosa and San Jacinto Mountains National Monument Advisory Committee, 41030
Sierra Front Northwestern Basin Resource Advisory Council, 2063
Sierra Front-Northwestern Great Basin, Northeastern Great Basin, and Mojave-Southern Great Basin Resource Advisory Councils Recreation Subcommittee, 57048
Sierra Front-Northwestern Great Basin Resource Advisory Council et al., 57145
Southeast Oregon Resource Advisory Council, 5584, 20708, 39716, 65615
Steens Mountain Advisory Council, 1642
Twin Falls District Resource Advisory Council, 4264, 28843, 46641, 73345
Utah Resource Advisory Council; Conference Call, 40880
Utah's Recreation Resource Advisory Committee, 8347
Utah's Resource Advisory Committee, 26410
Western Montana, Central Montana, Eastern Montana, and Dakotas Resource Advisory Council, 20933
Western Montana Resource Advisory Council, 1365, 32356
Wild Horse and Burro Advisory Board, 4623, 28842, 61436
Montana Statewide Oil and Gas Environmental Impact Statement and Powder River and Billings Resource Management Plans, 66253
Motor Vehicle Travel Closure and Restrictions on Public Lands in Beaver County, UT, 29776
National Petroleum Reserve; Alaska Oil and Gas Lease Sale (2008), 47967
Notice of Filing of Plats of Survey, Nebraska, 24607
Opening of National Forest System Lands; Utah, 53040, 77834
Order Closing Public Lands at the Knoxville Recreation Area, Lake County, CA, to Recreational and Target Shooting, 79899
Order Closing Public Lands to Motorized Use: Gunnison and Saguache Counties, CO, 5585
Partial Revocation and Modification of Public Land Order:
Utah, 76683
Partial Revocation of Public Land Order:
Colorado, 76683
Pinedale Anticline Working Group; Rescheduled Annual Tour, 47968
Pinedale Anticline Working Group Vancies; Nominations Call, 55524
Planning Criteria for Programmatic Environmental Impact Statement:
Leasing of Geothermal Resources, 28500
Primary and Alternate Representatives, Santa Rosa and San Jacinto Mountains National Advisory Committee; Call for Nominations and Appointment, 15002
Privacy Act; Systems of Records, 6996, 17376
Proposed Issuance of Recordable Disclaimer of Interest; Umatilla County, OR, 10462
Proposed Legislative Withdrawal and Opportunity for Public Meeting; California, 53269
Proposed Legislative Withdrawal and Public Meeting:
Utah, 46332
Proposed Reinstatement of Terminated Oil and Gas Leases (OKNM 117608 and OKNM 117609), 4265, 6959, 6999, 8899, 11143, 12459, 15004, 17377, 17997, 20933, 21648, 28152, 68445, 71672, 73345, 74749, 76043, 76378, 76379, 76380, 77054, 80423
Louisiana, 69676
WAOR58372 and WAOR58373; Washington, 60714
WAOR58397, WAOR58398, WAOR58399, and WAOR58400; Washington, 60714
WAOR61140 and WAOR61142; Washington, 60714
Wyoming, 29777
Proposed Resource Management Plan and Final Environmental Impact Statement, Yuma Field Office; Availability, 19871
Proposed Resource Management Plans and Environmental Impact Statements:
Monticello Field Office, UT, 51840
Proposed Supplementary Rules:
Hot Well Dunes Recreation Area, Graham County, AZ, 61437
Proposed Supplementary Rules for Motorized Dispersed Camping at the Sand Spring and Dry Lake Bed Sites:
Kane County, UT, 63014
Proposed Supplementary Rules on Public Lands Managed by Lake Havasu Field Office, Arizona and California; Request for Comment, 11662
Proposed Withdrawal and Opportunity for Public Meeting; California, 12757, 49217, 51508, 61165
Proposed Withdrawal and Transfer of Jurisdiction; Utah, 20062, 54612
Proposed Withdrawal Extension and Opportunity for Public Meeting; Washington, 3754, 18558, 55129
Proposed Withdrawal of Public Land from Surface Entry and Mining and Opportunity for Public Meeting; Wyoming, 71043
Public Land Order:
Proposed Withdrawal Extension and Opportunity for Public Meeting, Yucca Mountain, Nye County, NV, 53041
Wyoming, 75468
Public Land Order No. 7395; Revocation of Public Land Order Nos. 494, 565, 983, and 1011, Utah; Correction, 16323
Public Land Order No. 7688:
Withdrawal of Public Lands for the Protection of Yermo xanthocephalus Plant Habitat, WY, 5586
Public Land Order No. 7697; Transfer of Public Land for the Crescent Junction Uranium Mill Tailings Repository; Utah, 16900
Public Land Order No. 7698; Modification of Secretarial Orders, 16900

Public Land Order No. 7703; Extension of Public Land Order No. 6705, Alaska, 20708
Public Land Order No. 7704:
Partial Revocation of Public Land Order No. 1483; Utah, 20934
Public Land Order No. 7706; Modification of Public Land Order Nos. 2131 and 2228 and Secretarial Orders dated July 17, 1947 and August 12, 1948; New Mexico, 21649
Public Land Order No. 7713; Partial Revocation of Public Land Order No. 7619 dated October 6, 2004; Nevada, 45242
Public Land Order No. 7717; Partial Revocation of Secretarial Order dated October 26, 1906; Colorado, 71673
Public Land Orders:
Alaska, 204, 205, 15772, 20330, 35708
Colorado, 43256
Colorado; Camping and Occupancy; Proposed Supplementary Rules, 6999
Florida, 36101
Minnesota, 15773
Montana, 12460, 15773, 36101
New Mexico, 11666, 31881
Oregon, 205
Partial Revocation of Public Land Order No. 1446; South Dakota, 21151
Transfer of Federal Lands for the Lewis and Clark National Historical Park, WA, 51508
Transfer of Public Land for the Crescent Junction Uranium Mill Tailings Repository; UT; Correction, 47968
Transfer of Public Land for the Maybell West Uranium, 21152
Utah, 20331, 31880, 31881
Utah; Correction, 16323, 52411
Utah; June 28, 1943 Revocation of Secretarial Order, 10283
Wisconsin, 15774
Withdrawal of Federal Lands and Transfer of Jurisdiction; CA, 54853
Withdrawal of National Forest System Land to Preserve Cave Resources Adjacent to Jewel Cave National Monument; South Dakota, 21151
Wyoming, 5586, 12460
Wyoming; Correction, 28863
Public Lands:
La Paz County, AZ; Temporary Closure, 78824
Montana, 65615
Public Lands; Closure:
Clear Creek Management Area, 24087
Pershing County, NE, 41108
Washoe County, NV; Temporary, 32595
Realty Action:
Competitive Sale of Public Lands in San Bernardino County, CA, 76043
Proposed Sale of Public Land, California, 76045
Realty Action; Noncompetitive Lease of Public Land; Grand County, Utah; Re-issuance, 25768
Realty Action; Recreation and Public Purposes (R&PP) Act Classification, 20709
Realty Actions:
Airport Lease, Sitka, AK, 54853
Classification and Conveyance for Recreation and Public Purposes of Public Lands in Lander County, NV, 61166
Competitive Online Auction of Public Lands, Clark County, NV, 78825
Competitive Sealed Bid Sale of Public Lands in Clark County, NV, 11950
Conveyance of Federal Mineral Interests, Washington County, ID, 51508
Direct and Competitive Sales of Public Land, Idaho and Proposed Plan Amendment, 4265
Direct Sale of Public Lands in Clark County, Nevada, 46641
Direct Sale of Public Lands in Clark County, NV, 45053
Direct Sale of Public Lands in Nye County, NV, 29777
Direct Sale of Public Lands, Sublette County, WY; Proposed, 65393
FLPMA Section 302 Permit/Lease, Gunnison County, CO, 57648
Idaho; Public Lands; Proposed Sale, 50051, 50052
Land Use Authorization for Public Lands in Fremont and Chaffee Counties; CO, 64982
Lease/Conveyance for Recreation and Public Purposes of Public Lands in Clark County, NV, 7002, 13560, 43257, 48240, 48241, 57146
Maricopa County, AZ; Conveyance of Federal Mineral Interests Application, 40613
Modified Competitive Public Land Sales; Sweetwater County, WY, 4624
Modified Competitive Sealed Bid Sale of Public Lands in Clark County, NV, 16707
Non-Competitive (Direct) Sale of Public Land in Mineral County, NV, 498
Non-Competitive Direct Sale of Public Land; Granite County, MT, 3480
Non-Competitive Sale of Public Lands, Nye County, NV, 5586
Non-Competitive Sale of Reversionary Interest, Portion of Recreation and Public Purposes Patent Number (50-65-0288), 67196
Proposed Direct Sale of Public Land, ID, 7003
Proposed Modified Competitive Sale of Public Land, Conejos County and Competitive Sale of Public Land. Rio Grande County, CO, 3264, 24305
Proposed Sale of Public Land, California, 76046
Public Lands Direct Sale; Sweetwater County, WY; Proposed, 34785
Recreation And Public Purpose (R&PP) Act Classification, New Mexico, 50342
Recreation and Public Purpose Act Classification; Dona Ana County, NM, 57647
Recreation and Public Purposes (R&PP) Act Classification; Dona Ana County, NM, 3481, 60715, 61166
Recreation and Public Purposes Act Classification of Public Lands in Park County, WY, 3265, 11432, 26143, 38467, 39031, 43471, 48390, 52881
Recreation and Public Purposes Act Lease/Patent of Public Lands in Converse County, WY, 54613
Recreation and Public Purposes Classification Amendment; Calaveras County, CA, 34786
Sale of Public Lands, New Mexico; Proposed, 65394
Segregation of Public Land in Lander County, NV, 61167
Termination of Classification, 5585
Wyoming, 47968
Record of Decision:
Eastern San Diego County Resource Management Plan/Environmental Impact Statement, 66918
Kanab, Moab, Price, Richfield, and Vernal Approved Resource Management Plans, 64983
Monticello Field Office Approved Resource Management Plan, 69676
Sage Steppe Ecosystem Restoration Strategy for the Alturas, Eagle Lake, and Surprise Field Offices, 77054
Snake River Birds of Prey National Conservation Area Resource Management Plan, ID, 74518
Record of Decision and Approved Resource Management Plan Amendments:
Geothermal Leasing in the Western United States, 79900
Record of Decision for the Bay Resource Management Plan, AK, 67544
Record of Decision for the Ring of Fire Resource Management Plan/Environmental Impact Statement (RMP/EIS), 15194
Records of Decision:
Cascade-Siskiyou National Monument Resource Management Plan/Environmental Impact Statement, 49474
Fire, Fuels and Related Vegetation Management Direction Plan Amendment, 43471
Kobuk-Seward Peninsula Resource Management Plan/Environmental Impact Statement, AK, 51646
Northeast National Petroleum Reserve-Alaska Supplemental Integrated Activity Plan, 43258
Special Status Species Approved Resource Management Plan Amendment, 24306
Vermilion Cliffs National Monument, et al., AZ, 26408
Recreation & Public Purposes Act Classification: Utah, 64363
Recreation and Public Purposes Act Classification: Utah, 64364
Reinstatement of Terminated Oil and Gas Lease NDM, 5197, 29145
Reinstatement of Terminated Oil and Gas Leases, 16323
Resource Management Plan Amendment and Associated Environmental Assessment: Intent:
Prineville District Deschutes Resource Area, OR, 38245
Resource Management Plan and Environmental Assessment:
Kingman Resource Area, AZ, 40613
Resource Management Plan and Environmental Impact Statement:
Baker Resource Area of the Vale District, 2520
Resource Management Plans:
Eastern San Diego County; Proposed, 43779
Three Rivers et al.; Oregon, 34314
Resource Management Plans and Environmental Impact Statements:
Vernal Field Office, UT, 49701
Wyoming; Kemmerer Field Office Planning Area, 49702
Restrictions:
Shooting, Glass Container, and Vehicle Parking Closure; La Cienega Area of Critical Environmental Concern; Santa Fe County, NM, 36352
Wallace Forest Conservation Area, ID, 33109
San Juan Land Draft Management Plan and Draft Environmental Impact Statement; Extension of Comment Period, 11860
Santa Rosa and San Jacinto Mountains National Monument Advisory Committee; Call for Nominations for Appointment of Primary and Alternate Representatives, 74132
Seasonal Closures of Public Lands to Human Presence and/or Motorized Vehicle Use, 79902
Sierra Front-Northwestern Great Basin Resource Advisory Council; Call for Nominations, 74518
Sierra Resource Management Plan Record of Decision, 8901
Solicitation of Applications for the Steens Mountain Advisory Council, 3267, 17377

Special Recreation Permit Application, Renewal and Transfer Fees for Commercial, Competitive, or Organized Group Activities and Events; Colorado, 12758
Survey Plat Filings:
Alaska, 63504
Arizona, 54851
Colorado, 18558, 59645
Eastern States, 4264, 39716, 46641, 54852, 58264
Group No. 192, Minnesota, 64982
Idaho, 3263, 43470
Illinois, 49217
Minnesota, 43781
Montana, 3263, 13560, 45052
Nebraska, 41373
Nevada, 3263, 20330, 40362, 63193
New Mexico, 6734, 33107, 63013
Oklahoma, 20062
Oregon/Washington, 497, 10050, 33106, 62313
Wisconsin, 54163
Wyoming, 15771, 55128
Temporary Closure of Public Lands During Competitive Special Recreation:
Events Managed by the Carson City Field Office, Nevada, 24307
Temporary Road/Area Closures, etc.:
Piute Fire, Kern County, CA, 41375
Temporary Road Closure of BLM-Administered Road; Rio Blanco County, CO, 7316
Temporary Route Closure:
Sonoran Desert National Monument, Arizona, 27844
Terminated Oil and Gas Leases:
Bill Barrett Corp.; Proposed Reinstatement, 67195
Cleary Petroleum corp., et al.; Proposed Reinstatement, 43256
Eureka County, Nevada; Proposed Reinstatement, 37985
Gunnison County, Co; Proposed Reinstatement, 33107, 33108
Hunt Peroleum (AEC) Inc.; Proposed Reinstatement, 43950
Kern County, CA; Proposed Reinstatement, 35409
Marathon Oil Co.; Proposed Reinstatement, 34315
Nobel Energy, Inc.; Proposed Reinstatement, 65392, 65393
Oklahoma, 8901
Petroleum County, Montana, 16707
South Dakota, 4626, 8711
Southern Bay Energy, LLC; Proposed Reinstatement, 57146
Utah; Proposed Reinstatement, 46643, 52064
Weston County, WI; Proposed Reinstatement, 35409
Woodward Development LLC; Proposed Reinstatement, 53273, 53274
Wyoming, 206, 6736
Wyoming; Proposed Reinstatement, 32595, 39031, 39716, 50837, 50838, 50839, 50840, 63990
US Gypsum Company Expansion/Modernization Project Final Environmental Impact Report/ Environmental Impact Statement, California, 13918
Utah; Proposed Continuation of Withdrawals, 59646
Withdrawal of National Forest System Land to Preserve Cave Resources etc., South Dakota; Correction, 23268
Wyoming; Proposed Direct Sale of Public Land, 208

Legal Services Corporation

RULES
Income Level for Individuals Eligible for Assistance; Correction, 5458, 8218
Procedures for Disclosure of Information under the Freedom of Information Act, 67791
PROPOSED RULES
Freedom of Information Act; Procedures for Disclosure of Information, 47564
Termination, Limited Reductions in Funding, and Debarment Procedures; Recompetition; Suspension procedures; Correction, 27483, 30563
NOTICES
Availability of Calendar Year 2009 Competitive Grant Funds; Correction, 74756
Wyoming, 72079
Calendar Year 2009 Competitive Grant Funds; Availability, 18574
Competitive Grant Funds, Calendar Year, 009, 31149
Grant Awards for the Provision of Civil Legal Services to Eligible Low-Income Clients, 67550
Grants, etc.:
Competitive Grant Funds, Calendar Year 2009; Availability, 66058
LSC Budget Request, FY 2010; Comment Request, 50060
Meetings; Sunshine Act, 3490, 9143, 14273, 14500, 20958, 21158, 28845, 43792, 47632, 47633, 59674, 63515, 65412, 67554, 74528
Notice and Request for Comments:
LSC Elimination of Hawaii Migrant Service Area, 4922

Library of Congress

See Copyright Office, Library of Congress
See Copyright Royalty Board, Library of Congress

Management and Budget Office

See Federal Procurement Policy Office
PROPOSED RULES
Federal Funding Accountability and Transparency Act Implementation Requirements, 32417
Guidance for Drug Free Workplace Requirements (Financial Assistance), 55776
NOTICES
Agency Information Collection Activities; Proposals, Submissions, and Approvals, 3292, 34056, 35421, 47246, 61175
Audits of States, Local Governments, and Non-Profit Organizations; Circular A-133 Compliance Supplement, 32059
Compliance Assistance Resources and Points of Contact Available to Small Businesses, 53908
Cost Accounting Standards:
Harmonization of Cost Accounting Standards 412 and 413 with the Pension Protection Act (of 2006), 72086
Discount Rates for Cost-Effectiveness, Lease, Purchase, and Related Analysis, 5599
Draft 2008 Report to Congress on the Benefits and Costs of Federal Regulations, 55169
Federal Family Education Loan Program (FFELP), 37422, 41048
Terms and Conditions of Additional Purchase of Loans, etc., 73263
Terms and Conditions of Purchase of Loans Under the Ensuring Continued Access to Student Loans Act of 2008; Correction, 77022
Federal Financial Assistance-Related Forms; Universal Identifier Amendment, 32416
Fiscal Year 2007 Agency Inventories; Availability, 34349
FY 2007 Pilot Program for Alternative Approaches to Performance and Accountability Reporting Open Forum, 13591
FY 2008 Cost of Outpatient Medical, Dental, and Cosmetic Surgery Services Furnished by Department of Defense Medical Treatment Facilities:
Certain Rates Regarding Recovery from Tortiously Liable Third Persons, 71706
Green Products and Services Aquisition, 2557
Performance of Commercial Activities, 14856
Pilot Program for Alternative Approaches to Performance and Accountability Reporting Open Forum 2007 FY, 5600
Public Availability of Fiscal Year 2007 Agency Inventories Under the Federal Activities Inventory Reform Act, 39736
Rates Regarding Recovery From Tortiously Liable Third Persons:
Cost of Hospital and Medical Care Treatment; DoD Medical Treatment Facilities, 12226
Standard Data Elements for Electronic Summary Reports of Inventions, 59680
Standard Occupational Classification Policy Committee's Recommendations for the 2010 SOC, 29930
Statistical Policy Directive No. 4; Release and Dissemination of Statistical Products Produced by Federal Statistical Agencies, 12622

Marine Mammal Commission

NOTICES
Grant Funds, Fiscal Year, 008, 32051
Meetings; Sunshine Act, 67210

Maritime Administration

RULES
America's Marine Highway Program, 59530
America's Marine Highway Program; Stay of Effectiveness, 79665
America's Marine Highway Program, Correction, 64885
Capital Construction Fund, 56738
Coastwise-Qualified Launch Barges; Determination Availability, 30783
U.S. Citizenship for Contracts on RRF Vessels, 49357
NOTICES
Agency Information Collection Activities; Proposals, Submissions, and Approvals, 9851, 12500, 15256, 32628, 34831, 38024, 39777, 40908, 46358, 49235, 51340, 53927, 54893, 54894, 54895, 60751, 61191, 61192, 62379, 65920, 74566, 79970, 79971, 79972, 80510
Applications:
Fortis corporate Insurance N.V., 51341
Assistance to Small Shipyards Grant Program, 1912, 8397
Availability for Draft Environmental Impact Statement:
Update of the Kahului Harbor, Maui County, HI Master Plan, 2301
Availability of a Finding of No Significant Impact, 27888
Coastwise Trade Laws; Waivers, 2302, 3797, 8397, 8398, 9403, 12500, 14869, 16954, 19931, 21171, 22993, 32626, 34066, 39778, 42404, 43281, 45097, 45525, 47252, 49236, 51341, 54895, 57195, 63543, 34832 34832, 34833, 34834
Draft Environmental Impact Statement:
Kahului Harbor, Maui, HI; Comment Period Extension, 14870
Draft Programmatic Environmental Assessment; Availability, 36957
Environmental Impact Statements; Availability, etc.:
Calypso LNG L.L.C., Liquefied Natural Gas Deepwater Port License Application, 40909

TORP Terminal LP, Bienville Offshore Energy Terminal Liquefied Natural Gas Deepwater Port License Application; Hearing, 46358
Maintenance and Repair Reimbursement Pilot Program, 538
Marine War Risk Insurance (Under 46 U.S.C Ch. 539), 76096
Maritime Security Program, 57406, 65444
Meetings:
Marine Transportation System National Advisory Council, 27607, 49236
Port Dolphin Energy LLC, Port Dolphin Energy Liquefied Natural Gas Deepwater Port License Application, 21012
Requested Administrative Waiver of the Coastwise Trade Laws, 24347, 24348, 29174, 42404, 71087, 71088, 74566, 79973, 79975
Use of Foreign-Flag Anchor Handling Vessels in the Beaufort Sea or Chukchi Sea Adjacent to Alaska, 16955
Voluntary Tanker Agreement; Final Text, 51692

Merit Systems Protection Board

RULES
Final Regulatory Changes Regarding Department of Homeland Security Personnel System, 21019
Implementation of Electronic Filing, 10127
Practices and Procedures, 2143, 6833
Streamlining Regulations, 18149
Streamlining Regulations; Correction, 21415
Supplemental Standards of Ethical Conduct for Employees of the Merit Systems Protection Board, 18944
NOTICES
Agency Information Collection Activities; Proposals, Submissions, and Approvals, 8906, 12220, 30167, 30644, 31890, 51533

Mexico and United States, International Boundary and Water Commission

See International Boundary and Water Commission, United States and Mexico

Millennium Challenge Corporation

RULES
Freedom of Information Act Regulations, 53686
NOTICES
Agency Information Collection Activities; Proposals, Submissions, and Approvals, 10290, 24090
Compacts:
Republic of Mali, 55141
Republic of Namibia, 46720
Countries That Are Candidates for Millennium Challenge Account Eligibility and Countries That Would Be Candidates But For Legal Prohibitions, 52888
First Amendment to Compact with the Government of Georgia, 64987
Meetings; Sunshine Act, 11155, 32604, 52071, 72527
Millennium Challenge Act:
Burkina Faso Compact, 42601
Government of the Republic of Madagascar Compact, 45081
United Republic of Tanzania Compact, 10472
Quarterly Reports, 21381, 25775, 54624
Report on the Criteria and Methodology for Determining the Eligibility of Candidate Countries for Millennium Challenge Account Assistance (Fiscal Year 2009), 60359

Minerals Management Service

RULES
Allocation and Disbursement of Royalties, Rentals, and Bonuses:
Oil and Gas, Offshore, 78622
Bonus or Royalty Credits for Relinquishing Certain Leases Offshore Florida, 52917
Electronic Payment of Fees for Outer Continental Shelf Activities, 49943
Incorporate American Petroleum Institute Hurricane Bulletins, 20166
Outer Continental Shelf Lands Act:
Open and Nondiscriminatory Movement of Oil and Gas, 34630
Outer Continental Shelf Regulations; Technical Corrections, 20170
Reporting Amendments, 15885
Reporting Amendments; Correction, 58875
Revisions to Subpart A - General; Subpart I - Platforms and Structures; and Subpart J - Pipelines and Pipeline Rights-of-Way, 64541
Royalty Relief for Deepwater Outer Continental Shelf Oil and Gas Leases—Conforming Regulations to Court Decision, 64205
Conforming Regulations to Court Decision, 58467
Royalty Relief-Ultra-Deep Gas Wells and Deep Gas Wells on Leases in the Gulf of Mexico; Extension of Royalty Relief Provisions to Leases Offshore of Alaska, 69490
PROPOSED RULES
Allocation and Disbursement of Royalties, Rentals, and Bonuses; Oil and Gas, Offshore, 30331, 43673
Alternative Energy and Alternate Uses of Existing Facilities on the Outer Continental Shelf, 39376
Bonus or Royalty Credits for Relinquishing Certain Leases Offshore Florida, 6073
Oil and Gas and Sulphur Operations in the Outer Continental Shelf, 9506
Subsurface Safety Valve Equipment Requirements, 33333
Production Measurement and Training Requirements; Technical Changes, 53793
NOTICES
Agency Information Collection Activities; Proposals, Submissions, and Approvals, 2522, 4911, 7759, 9139, 10463, 19241, 21363, 23269, 24308, 28502, 29146, 30625, 32595, 32597, 34787, 36894, 37472, 37475, 37482, 39331, 39334, 40014, 43781, 45055, 46367, 47969, 53274, 63017, 63723, 67197, 76047
1010-0059, Oil and Gas Production Safety Systems, 77055
Prospecting for Minerals Other than Oil, Gas, and Sulphur, 74519
Committees, etc.:
Royalty Policy Committee; Request for Public Nominations, 43784
Draft Environmental Impact Statement and Public Hearings; Cape Wind Energy Project, 3482
Environmental Documents Prepared for Proposed Oil and Gas Operations on the Gulf of Mexico Outer Continental Shelf, 11667
Environmental Impact Statements; Availability, etc.:
Beaufort Sea and Chukchi Sea Planning Areas Oil and Gas Lease Sales (209, 212, 217, and 221), 77835
Gulf of Mexico, Outer Continental Shelf, Central Planning Area and Western Planning Area, Oil and Gas Lease Sales (2009-2012), 57649
Proposed Oil, Gas, and Mineral Operations by the Gulf of Mexico Outer Continental Shelf (OCS) Region, 52882, 76051
Environmental Impact Statements; Intent:
Outer Continental Shelf, Alaska OCS Region, North Aleutian Basin, Proposed Oil and Gas Lease Sale (214), 47221
Outer Continental Shelf, Gulf of Mexico OCS Region, Mid-Atlantic Proposed Oil and Gas Lease Sale (220), 67201
Establishment of the Indian Oil Valuation Negotiated Rulemaking Committee, 77836
Fiscal Year 2008 Funding Agreements to be Negotiated with Self-Governance Tribes; List of Programs Eligible for Inclusion, 57147
Gulf of Mexico; Proposed Oil and Gas Operations; Environmental Documents, 36554
Gulf of Mexico, Outer Continental Shelf, Central Planning Area, Oil and Gas Lease Sale 207 (2008) Environmental Assessment, 15774
Intent to Establish an Indian Oil Valuation Negotiated Rulemaking Committee, 22970
Major Portion Prices and Due Date for Additional Royalty Payments on Indian Gas Production, etc., 23270
Meetings:
Outer Continental Shelf (OCS) Policy Committee, 70670
Outer Continental Shelf Policy Committee, 9586
Outer Continental Shelf Scientific Committee; Plenary Session, 63504
Royalty Policy Committee, 50052
Nominations Received and Proposed Limited Alternative Energy Leases, 21152
of Coordination, etc.,
Outer Continental Shelf and Initiation of Coordination, etc.; Correction, 23490
Oil and Gas Leases:
Outer Continental Shelf, Western Planning Area, and Gulf of Mexico; Sale, 41111
Oil and Gas Lease Sales, 36556
Oil and Gas Lease Sales for 2009-2012:
Gulf of Mexico, Outer Continental Shelf, Central Planning Area and Western Planning Area, 19872
Outer Continental Shelf:
Oil and Gas Leasing Program, 2007-2012, 39032
Outer Continental Shelf, Alaska OCS Region, North Aleutian Basin, Proposed Oil and Gas Lease Sale, 14, 19095
Outer Continental Shelf Central Gulf of Mexico Planning Area Oil and Gas Lease Sale, 8347
Outer Continental Shelf, Central Planning Area in the Gulf of Mexico , Oil and Gas Lease Sale (213 in 2010), 59646
Outer Continental Shelf Civil Penalties, 17378
Outer Continental Shelf Eastern Gulf of Mexico: Planning Area Oil and Gas Lease Sale, 8353
Outer Continental Shelf, Headquarters, 2008 Cape Wind Energy Project, 12759
Outer Continental Shelf Official Protraction Diagrams, 63505
Outer Continental Shelf Oil and Gas Lease Sale: Chukchi Sea, AK, 209
Outer Continental Shelf Oil and Gas Lease Sale 208, Central Planning Area, Gulf of Mexico; Proposed, 15775, 57649
Availability,
Outer Continental Shelf Oil and Gas Lease Sales, 21649, 59649
Outer Continental Shelf Oil and Gas Leasing Program; 5-Year, 45065
Post-Sale Evaluation Period for Central Gulf of Mexico Lease Sale 206; Extension, 30418
Preparation of an Environmental Assessment for the Alternative Energy and Alternate Use, 10284

Price Threshold Determination; Annual, 31502
Programmatic Environmental Impact Statement:
Alternative Energy Development and Production and Alternate Use of Facilities on the Outer Continental Shelf, 1894
Programs Eligible for Inclusion in FY 2008 Funding Agreements to be Negotiated with Self-Governance Tribes, 3267
Royalty-in-Kind (RIK) Eligible Refiner, Determination of Need, 2938
Royalty-in-Kind Eligible Refiner Program Continuation and Sale, 44279
States' Decisions on Participating in Accounting and Auditing Relief for Federal Oil and Gas Marginal Properties, 77058

Mine Safety and Health Administration

RULES
Asbestos Exposure Limit, 11284, 66171
Criteria and Procedures for Proposed Assessment of Civil Penalties, 7206
Diesel Particulate Matter Exposure of Underground Metal and Nonmetal Miners, 29058
Fire Extinguishers in Underground Coal Mines, 53124
Flame-Resistant Conveyor Belt, Fire Prevention and Detection, and Use of Air from the Belt Entry, 80580
Mine Rescue Team Equipment, 53116
Mine Rescue Teams, 7636
MSHA Approval and Certification Center Address Change, 52210
OMB Control Numbers under the Paperwork Reduction Act, 36789
Refuge Alternatives for Underground Coal Mines, 80656
Sealing of Abandoned Areas, 21182, 27729

PROPOSED RULES
Alcohol- and Drug-Free Mines:
Policy, Prohibitions, Testing, Training, and Assistance, 63110
Alcohol- and Drug-Free Mines; Policy, Prohibitions, Testing, Training, and Assistance, 52136, 55800
Conveyor Belt Combustion Toxicity and Smoke Density, 35057, 49373
Safety Standards:
Utilization of Belt Air and the Composition and Fire Retardant Properties; Technical Study Panel Recommendations, 35026
Underground Coal Mines; Refuge Alternatives, 34140

NOTICES
Affirmative Decisions on Petitions for Modification Granted in Whole or in Part, 5593, 23500, 50843
Agency Information Collection Activities; Proposals, Submissions, and Approvals, 2544, 19104, 21377, 60356, 60357, 63209, 64985, 64986
Existing Mandatory Safety Standard Modification Petition, 47980
Existing Mandatory Safety Standards; Modification Petitions, 54433
Fee Adjustment for Testing, Evaluation, and Approval of Mining Products, 79195
Mandatory Safety Standard; Modification Petition, 57383
Mandatory Safety Standards; Petitions for Modification, 69680
Modification Petitions, 4638, 7323, 12774, 15540, 20065, 28528, 31147, 32051, 34962, 38250, 42598
Petitions for Modification, 61912
Petitions for Modification of Existing Mandatory Safety Standards, 80433
Wireless Communications and Electronic Tracking Systems Guidance, 77069

Mine Safety and Health Federal Review Commission

See Federal Mine Safety and Health Review Commission

Minority Business Development Agency

NOTICES
Agency Information Collection Activities; Proposals, Submissions, and Approvals: National Minority Enterprise Development (MED) Week Awards Program, 78291
Minority Business Enterprise Center Program; Application Solicitation, 58555
Native American Business Enterprise Centers; Award Period Extension, 46589

Mississippi River Commission

NOTICES
Meetings; Sunshine Act, 12220, 41128

Morris K. Udall Scholarship and Excellence in National Environmental Policy Foundation

NOTICES
Agency Information Collection Activities; Proposals, Submissions, and Approvals, 15007, 44288, 44289, 62339
Meetings; Sunshine Act, 16325, 63997

National Aeronautics and Space Administration

RULES
Application of Labor Laws to Government Acquisitions; CFR correction, 55450
Cross-Waiver of Liability, 10143
Development Work for Industry in NASA Wind Tunnels, 28033
Federal Acquisition Regulation; Corrections, 72242
Federal Acquisition Regulations:
CAS Administration, FAR Case 2005-027, 10965
Common Security Configurations, 10967
Contractor Personnel in a Designated Operational Area or Supporting a Diplomatic or Consular Mission, 10943
FAR Case 2004038; Federal Procurement Data System Reporting, 21773
FAR Case 2005-018, Contract Debts, 53997
FAR Case 2005039; Use of Products Containing Recovered Materials in Service and Construction Contracts, 21789
FAR Case 2005040, Electronic Subcontracting Reporting System, 21779
FAR Case 2006-004, CAS Administration, 54013
FAR Case 2006011; Representations and Certifications Tax Delinquencies, 21791
FAR Case 2006-014, Local Community Recovery Act of, 006, 53995
FAR Case 2006-025, Online Representations and Certifications Application Review, 54011
FAR Case 2006-027, Accepting and Dispensing of $1 Coin, 54014
FAR Case 2006-031; Enhanced Access for Small Business, 21799
FAR Case 2006033; Revisions to the Defense Priorities and Allocations System, 21783
FAR Case 2007-002, Cost Accounting Standards Administration and Associated Federal Acquisition Regulation Clauses, 54011
FAR Case 2007-006, Contractor Business Ethics Compliance Program and Disclosure Requirements, 67064
FAR Case 2007-007, Additional Requirements for Competition Advocate Annual Reports, 53996
FAR Case 2007-013, Employment Eligibility Verification, 67651
FAR Case 2007-015, Administrative Changes to the FPI Blanket Waiver and the JWOD Program Name, 53994
FAR Case 2007-020, Correcting Statutory References Related to the Higher Education Act of, 965, 53992
FAR Case 2007-022, Subcontractor Requests for Bonds, 54007
FAR Case 2008-001, Changing the Name of the Office of Small and Disadvantaged Business Utilization for DoD, 53993
FAR Case 2008-002, Extension of Authority for Use of Simplified Acquisition Procedures for Certain Commercial Items, 54008
FAR Case 2008-004, Prohibition on Restricted Business Operations in Sudan and Imports from Burma, 33636
FAR Case 2008-006, Enhanced Competition for Task and Delivery Order Contracts-Section 843 of the Fiscal Year 2008 National Defense Authorization Act, 54008
Federal Acquisition Circular 200525; Introduction, 21772
Federal Acquisition Circular 2005-25; Small Entity Compliance Guide, 21801
Federal Acquisition Circular 2005-26; Introduction, 33636
Federal Acquisition Circular 2005-26; Small Entity Compliance Guide, 33640
Federal Acquisition Circular 2005-27; Introduction, 53990
Federal Acquisition Circular 2005-27; Small Entity Compliance Guide, 54016
Federal Acquisition Circular 2005-28; Introduction, 67064
Federal Acquisition Circular 2005-29; Introduction, 67650
Federal Acquisition Circular 2005-29; Small Entity Compliance Guide, 67705
Introduction, Federal Acquisition Circular, 10942
New Designated Countries-Dominican Republic, Bulgaria, and Romania, 10964
Numbered Notes for Synopses, 10960
Small Entity Compliance Guide, 67093
Small Entity Compliance Guide, Federal Acquisition Circular, 10968
Technical Amendment, 21800, 54016
Trade Agreements-New Thresholds, 10962
Trade Agreements-New Thresholds, FAR Case 2007-016; Correction, 16747
Foreign Acquisition; CFR Correction, 3409
NASA Grant and Cooperative Agreement Handbook; C.A.S.E. Reporting and Property Delegations, 33670
Use of Government Sources by Contractors; CFR correction, 55450

PROPOSED RULES
Federal Acquisition Regulations:
Contractor Compliance Program and Integrity Reporting, 28407

Contractor Performance Information; FAR Case, 006-022, 17945
Contractor's Request for Progress Payments, 19035
FAR Case 2007-013; Employment Eligibility Verification, 33374
FAR Case 2007-017; Service Contractor Employee Personal Conflicts of Interest, 15961, 34600
FAR Case 2007-018; Organizational Conflicts of Interest, 15962, 34686
FAR Case 2008-019, Authentic Information Technology Products, 68373
Limiting Length of Noncompetitive Contracts in Unusual and Compelling Urgency Circumstances, 5784
Socioeconomic Program Parity, 12699
Florida Manatee Protection, 63420
Government Property, 73202
Information Technology (IT) Security, 73201
NASA Mentor-Protege Program, 54340
Personal Identity Verification of Contractors, 45679
Regulatory Agenda
Federal Acquisition Regulation (FAR); Semiannual Regulatory Agenda, 24784
Semiannual Regulatory Agenda, 71454

NOTICES

Agency Information Collection Activities; Proposals, Submissions, and Approvals, 3241, 4187, 4640, 9839, 13588, 13923, 14780, 15221, 15743, 16652, 18521, 18784, 19259, 20613, 21160, 24091, 29119, 29153, 31071, 37418, 38469, 39284, 50000, 53049, 53282, 63211, 64308, 70678, 70679, 72868, 79518
Federal Acquisition Regulation; Evaluation of Export Offers, 76003
Federal Acquisition Regulation; Organization and Direction of Work, 73639
Federal Acquisition Regulation; Overtime, 73638
Federal Acquisition Regulation; Transportation Requirements, 75402
Federal Acquisition Regulation; U.S.-Flag Air Carriers Certification, 76004
Federal Acquisition Regulations; Material and Workmanship, 73639
Centennial Challenges Lunar Lander Challenge, 48244
Committees, etc.:
International Space Station Advisory Committee; Charter Renewal, 4013
NASA Advisory Committee; Renewal, 59676
Exclusive Patent Licenses, etc., 1650, 4014, 9597, 31150, 51534, 62559, 65413, 66943
Federal Acquisition Regulation; Information Collection; Incentive Contracts, 71625, 74711, 74712
Federal Acquisition Regulations:
Agency Information Collection Activities; Proposals, Submissions, and Approvals, 4188, 7264, 10006, 10007, 14458, 30611, 33411, 39678, 39679, 40303, 56561, 67488, 67489
Information Collection; Cost or Pricing Data Requirements and Other Information, 30611
Information Collection; Payment by Electronic Fund Transfer, 30611
Past Performance Information, 45427
Government-owned Inventions; Licensing Availability, 23276, 66942, 67894
Government-Owned Inventions, Licensing Availability, 59674, 59675, 59676
Meetings:
Advisory Council, 29153, 30645, 33117
Advisory Council; Science Committee; Astrophysics Subcommittee, 53445
Advisory Council; Science Committee; Earth Science Subcommittee, 25783
Advisory Council; Science Committee; Heliophysics Subcommittee, 51319
Advisory Council; Science Committee; Planetary Protection Subcommittee, 61915
Aerospace Safety Advisory Panel, 4641, 6216, 25783, 37500, 58668
Aerospace Safety Advisory Panel; Correction, 60362
Astrophysics Subcommittee of the NASA Advisory Council, 32742
NASA Advisory Council, 4012, 15222, 55164
NASA Advisory Council; Science Committee; Astrophysics Subcommittee, 1649
NASA Advisory Council; Science Committee; Earth Science Subcommittee, 76406
NASA Advisory Council; Science Committee; Heliophysics Subcommittee, 10291
NASA Advisory Council; Science Committee; Planetary Science Subcommittee, 1649, 8067, 24092, 53051, 78395
NASA International Space Station Advisory Committee, 28531, 66685
National Space-Based Positioning, Navigation and Timing Advisory Board, 12221, 55164
National Environmental Policy Act:
Space Shuttle Program's Real and Personal Property Disposition, 39989
National Environmental Policy Act; Constellation Program, 4013
National Environmental Policy Act; Space Shuttle Program, 10067

National Agricultural Library

NOTICES

Agency Information Collection Activities; Proposals, Submissions, and Approvals, 63133, 76609

National Agricultural Statistics Service

NOTICES

Agency Information Collection Activities; Proposals, Submissions, and Approvals, 6692, 8646, 10220, 11613, 13529, 43403, 47580, 63674, 73906, 76610
Committees, etc.:
Advisory Committee on Agriculture Statistics; Nominations Invitation, 40846
Meetings:
Advisory Committee on Agriculture Statistics, 4517

National Archives and Records Administration

See Federal Register Office
See Information Security Oversight Office

RULES

Agency Records Centers; Correction, 43099
Federal Records Management:
Media Neutral Schedules; Correction, 57245
Locations and Hours; Changes in NARA Research Room Hours, 6030, 18160
Meeting Rooms and Public Space Use, 36793
Presidential Library Facilities, 34197
Testimony by NARA Employees Relating to Agency Information and Production of Records in Legal Proceedings, 79392

PROPOSED RULES

Federal Records Management; Revision, 45274
Use of Meeting Rooms and Public Space, 18462

NOTICES

Agency Information Collection Activities; Proposals, Submissions, and Approvals, 2545, 5214, 10825, 13019, 18575, 19903, 25033, 30645, 32604, 36128, 49709, 52890, 53904, 54633, 70383, 71699
Availability of Proposed Records Schedules; Comment Request, 11444
Committees, etc.:
Advisory Committee on Presidential Libraries; Renewal, 43794
Meetings:
Advisory Committee on the Electronic Records Archives, 19903, 60721
Advisory Committee on the Records of Congress, 2948, 50060
Public Interest Declassification Board, 10825
Nixon Presidential Historical Materials; Opening of Materials, 63737
Records Schedules; Availability and Request for Comments, 3492, 7609, 18005, 20070, 22976, 27578, 30419, 33455, 36906, 40624, 46336, 51011, 55541, 60721, 63738, 71045, 73959, 78396, 80436
Senior Executive Service Performance Review Board; Members, 55543
Temporary Change in Hours at Central Plains Regional Archives, Kansas City, MO., 62340

National Capital Planning Commission

NOTICES

Senior Executive Service Performance Review Board; Members, 36128

National Communications System

NOTICES

Meetings:
National Security Telecommunications Advisory Committee; Notice of Time Change in Open Session, 18804, 23478
President's National Security Telecommunications Advisory Committee, 6521, 34945, 61433

National Council on Disability

NOTICES

Meetings:
Cultural Diversity Advisory Committee; Teleconference, 47982
Youth Advisory Committee (Teleconference), 30981
Meetings; Sunshine Act, 1650, 16074, 38250, 53905, 76684

National Credit Union Administration

RULES

Credit Union Service Organizations, 79307
Display of Official Sign:
Temporary Increase in Standard Maximum Share Insurance Amount; Coverage for Custodial Loan Accounts, 62856
Freedom of Information Act and Privacy Act Regulations; Revisions, 56936
Incidental Powers, 62854
Low-Income Definition, 71909
Official Advertising Statement, 56935
Organization and Operations of Federal Credit Unions; Underserved Areas (IRPS 08-2), 73392
Procedures for Debt Collection, 11340
Prompt Corrective Action; Amended Definition of Post-Merger Net Worth, 72688

Share Insurance for Revocable Trust Accounts, 60616
Technical Amendments, 30476
PROPOSED RULES
Accuracy of Advertising and Notice of Insured Status, 62935
Agency Information Collection Activities; Proposals, Submissions, and Approvals, 71948
Credit Union Service Organizations, 23982
Federal Credit Unions; Organization and Operations, 34366
Fixed Assets Ownership; Regulatory Flexibility, 57013
Freedom of Information Act and Privacy Act Regulations; Revisions, 22289
Incidental Powers, 30818
Low-Income Definition, 22836
Member Business Loans, 35977
Mergers, Conversion From Credit Union Charter, and Account Insurance Termination; Extension of Comment Period, 5461, 10697
Official Advertising Statement, 22839-22840
Prompt Corrective Action; Post-Merger Net Worth Definition, 44197
Regulatory Agenda
Semiannual Regulatory Agenda, 71508
Unfair or Deceptive Acts or Practices, 28904
Unfair or Deceptive Acts or Practices; Correction, 31648
NOTICES
Agency Information Collection Activities; Proposals, Submissions, and Approvals, 16724, 18007, 50644, 50645, 62341, 76063
Community Development Revolving Loan Fund for Credit Unions, 4286, 77075
Consumer Information for Hybrid Adjustable Rate Mortgage Products; Illustrations, 30997
Guidance Regarding Prohibitions Imposed by Section 205(d) of the Federal Credit Union Act, 18576
Loans in Areas Having Special Flood Hazards; Interagency Questions and Answers Regarding Flood Insurance, 15259
Meetings; Sunshine Act, 4015, 9146, 14845, 20332, 29785, 34964, 43269, 54861, 61172, 64990, 68450, 72869, 76406, 77862
Prohibitions Imposed by Section 205(d) of the Federal Credit Union Act; Guidance, 48399
Proposed Interagency Appraisal and Evaluation Guidelines, 69647
Temporary Corporate Credit Union Liquidity Guarantee Program, 68450

National Drug Control Policy Office

NOTICES
Agency Information Collection Activities; Proposals, Submissions, and Approvals, 2280, 9598, 17382, 22977, 41382, 52891, 54633, 66276
Designation of Twenty-Six Counties as High Intensity Drug Trafficking Areas, 10826
Meetings:
Medical Education in Substance Abuse; Leadership Conference, 47243
Senior Executive Services Performance Review Board; Appointment of Members, 43794

National Foundation on the Arts and the Humanities

RULES
Institute of Museum and Library Services; Nonprocurement Debarment and Suspension Guidance; Implementation, 46529
Technical Amendments to Reflect the New Authorization for a Domestic Indemnity Program, 21054
PROPOSED RULES
Regulatory Agenda
Institute of Museum and Library Services; Semiannual Regulatory Agenda, 24772, 71440
National Endowment for the Arts; Semiannual Regulatory Agenda, 24773, 71442
Technical Amendments to Reflect the New Authorization for a Domestic Indemnity Program, 11577
NOTICES
Agency Information Collection Activities; Proposals, Submissions, and Approvals, 11446, 16725, 17383, 33457, 36129, 36577, 45791, 54861, 62559
Determination:
Advisory Committees; Public Disclosure of Information and Activities, 14845
Potential Closings of Portions of Meetings of the National Council on the Arts, 14846
Meetings, 51859
Arts Advisory Panel, 9839, 21994, 28845, 33458, 34334, 39337, 47244, 48245, 52412, 55165, 61442, 67211, 70680, 75776, 77076
Federal Council on the Arts and the Humanities; Arts and Artifacts Indemnity Panel, 64990
Federal Council on the Arts and the Humanities, Arts and Artifacts Indemnity Panel, 21389, 57153
Humanities Panel, 3493, 9146, 14500, 21162, 21390, 27863, 35416, 45791, 61173, 67211, 75470
Humanities Panels, 39337, 48245, 53283
National Council on the Arts, 13020, 58668
National Council on the Arts 164th Meeting, 32361
National Council on the Humanities, 7004, 26148, 39338, 65413
National Endowment for the Arts; Arts Advisory Panel, 21657, 27864
President's Committee on the Arts and the Humanities, 21390, 64990
Meetings; Sunshine Act, 2545, 17383, 33458
Organization, Functions, and Authority Delegations:
Chairman, National Endowment for the Arts; Succession Order, 43952
Privacy Act; Systems of Records, 31511, 36908, 60723
SES Performance Review Board; Members, 38470

National Highway Traffic Safety Administration

RULES
Anthropomorphic Test Devices:
ES-2re Side Impact Crash Test Dummy; 50th Percentile Adult Male, 33903
Civil Penalties, 9955
Event Data Recorders, 2168
Correction, 8408
Federal Motor Vehicle Safety Standards:
Child Restraint Systems, 45355
Designated Seating Positions and Seat Belt Assembly Anchorages, 58887
Electronic Stability Control Systems; Controls and Displays, 54526
Lamps, Reflective Devices, and Associated Equipment, 50730
Occupant Crash Protection, 66786
Seating Systems, Occupant Crash Protection, Seat Belt Assembly Anchorages, School Bus Passenger Seating and Crash Protection, 62744
Side Impact Protection, 32473
Federal Motor Vehicle Theft Prevention Standards:
Final Listing of 2009 Light Duty Truck Lines and Exempted Vehicle Lines for 2009 Model Year; Correction, 47847, 50885
Final Theft Data:
Motor Vehicle Theft Prevention Standard, 13150
Final Theft Data; Motor Vehicle Theft Prevention Standard, 60633
Insurer Reporting Requirements; List of Insurers Required to File Reports, 48151
List of Nonconforming Vehicles Eligible for Importation, 56741
Motor Vehicle Safety Standards:
Power-Operated Window, Partition, and Roof Panel Systems, 38331
Offer of Cash Deposits or Obligations of the United States; Authorized Fee Schedule, 39890
Schedule of Fees Authorized by 49 U.S.C., 0141, 54981
Tire Registration and Recordkeeping, 72358
Tires; Correction, 72357
Vehicle Identification Number Requirements, 23367
Vehicle Identification Number Requirements; Correction, 28370
PROPOSED RULES
Average Fuel Economy Standards:
Mosler Automotive, 34242
Passenger Cars and Light Trucks, Model Years, 011-2015, 24352
Confidential Business Information, 26071
Denial of Petition for Rulemaking:
Conaway Hip-Hugger, 76326
E-911 Grant Program, 57567
Early Warning Reporting Regulations, 74101
Environmental Impact Statement, Intent:
New Corporate Average Fuel Economy Standards, 16615
Environmental Impact Statement, Notice of Intent:
New Corporate Average Fuel Economy Standards; Supplemental, 22913
Environmental Statements; Availability, etc.:
New Corporate Average Fuel Economy Standards; Draft; Hearing, 37922
Federal Motor Vehicle Safety Standards:
Air Brake Systems, 12354
Anthropomorphic Test Drive, 3901
Center for Auto Safety, Rulemaking Petition Denial, 31663
Child Restraint Systems; Anthropomorphic Test Devices, 15963
Low Speed Vehicles, 55801
Medium Speed Vehicles, 55804
Motorcycle Brake Systems, 54020
Motorcycle Helmets, 57297
Occupant Crash Protection, 52939
Rearview Mirrors, 42309
Roof Crush Resistance, 5484, 13825
Small Business Impacts of Motor Vehicle Safety, 72758
Insurer Reporting Requirements; List of Insurers Required to File Reports, 24906
Motor Vehicle Safety Standards:
Windshield Zone Intrusion; Rescission, 38372
Motor Vehicle Theft Prevention Standards:
Preliminary Theft Data, 40276
Passenger Car Average Fuel Economy Standards:
Model Years 2008-2020 and Light Truck Average Fuel Economy Standards — Model Years 2008-2020; Request for Product Plan Information, 24190

Petition for Alternate Odometer Disclosure Requirements Approval, 35617
Registration of Importers and Importation of Motor Vehicles; Schedule of Fees, 45195
Tire Registration and Recordkeeping, 4157

NOTICES

Activities Under the United Nations Economic Commission for Europe 1998 Global Agreement:
Glazing, 7803
Head Restraints, 8743
Agency Information Collection Activities; Proposals, Submissions, and Approvals, 1666, 2077, 2563, 3798, 4303, 5627, 5905, 6554, 7627, 8398, 8927, 9853, 13068, 13953, 16092, 16737, 16739, 17413, 18320, 20743, 22213, 23524, 24349, 32073, 34981, 38290, 46360, 55591, 56628, 59029, 63049, 65444, 65920, 67248, 67249, 68495, 79975
Consumer Information:
New Car Assessment Program, 40016
Rating Program for Child Restraint Systems, 6261
Consumer Information: New Car Assessment Program (NCAP), 79206
Date for Submission of Requests for Confidential Treatment of Certain Early Warning Reporting Data, 43820
Decision that Certain Nonconforming Motor Vehicles are Eligible for Importation, 15834
Decision that Certain Nonconforming Passenger Vehicles are Eligible for Importation:
1994 and 1995 Land Rover Defender, 0, 78868
2005-2006 Mercedes Benz SLK Class, 51550
Denial of Motor Vehicle Defect Petition, 51551
Development and Application of Crash Warning Interface Metrics; Request for Information and Comment, 11459
Exemption Petitions:
Vehicle Theft Prevention Standard; Fuji Heavy Industries U.S.A., Inc., 72110
Federal Motor Vehicle Theft Prevention Standards; Exemption Petitions:
Chrysler LLC, 58295
Grant of Application for a Temporary Exemption from Advanced Air Bag Requirements:
Advanced Air Bag Requirements of Federal Motor Vehicle Safety Standard No. 208, 4944
Mosler Automotive, 20744
Grant of Petition for Decision of Inconsequential Noncompliance:
DaimlerChrysler Corp., 11462
Ford Motor Co., 11462
General Motors Corporation, 22459, 23304
Guidance and Recommended Best Importer Practices to Enhance the Safety of Imported Motor Vehicles, etc., 39078
Highway Safety Programs:
Model Specifications for Screening Devices to Measure Alcohol in Bodily Fluids, 16956
Inconsequential Noncompliance:
Bridgestone Firestone North American Tire, LLC, 49237
Chrysler, LLC, 39779, 63050
Ford Motor Co., 63051
Hyundai Motor Co., 49238
Initial Decision:
BMW Mini Cooper S Vehicles Contain a Safety-Related Defect Regarding the Exhaust Pipe Tips; Public Meeting, 74227
Insurance Cost Information Regulation, 14300
Insurer Reporting Requirements:
Reports under 49 U.S.C. on Section 33112(c), 13276
Limited Extension of Temporary Exemption:
Spyker Automobielen B.V., 30443
Mazda North American Operations, Grant of Petition for Decision etc., 11464
Meetings:
BMW Mini Cooper S Vehicles; Exhaust Pipe Tips, 77104
Crash Injury Research and Engineering Network, 9854
Federal Interagency Committee on Emergency Medical Services, 32075, 68495
National Emergency Medical Services Advisory Council, 19933, 38291, 53072
Quiet Cars; Comment Request, 31187
Nissan North America, Inc., Decision of Inconsequential Noncompliance Petition Receipt, 7031
Nonconforming Motor Vehicles, 51044
Petition; Inconsequential Noncompliance Decisions:
Hyundai Motor Co., 38290
Petition Denial, 3801
Petition for Decision; Importation of Nonconforming 2000 Chevrolet Tahoe, 16960
Petition for Decision that Nonconforming 1994 and 1995 Land Rover Defender 90 Multipurpose Passenger Vehicles Are Eligible for Importation, 16961
Petition for Decision that Nonconforming 2004-2005 Ferrari 575 Passenger Cars Are Eligible for Importation, 32784
Petition for Decision that Nonconforming 2006 and 2007 Subaru Forester Passenger Cars Are Eligible for Importation; Receipt, 11466
Petition for Exemption from the Vehicle Theft Prevention Standard: smart USA Distributor LLC, 28548
Ford, 21173
General Motors Corp., 21172
Hyundia-Kia America Technical Center, Inc., 4304
Volkswagen, 18606
Petitions; Denial:
Motley Rice, LLC., 32074
Petitions; Inconsequential Noncompliance Decisions:
Chrysler, LLC., 32076
Continental Tire North America, Inc., 36371
Dorel Juvenile Group, Cosco; Denial, 41397
Goodyear Dunlop Tires North America, Ltd., 44799
Goodyear Tire & Rubber Co., 36372
Goodyear Tire and Rubber Co., 33486
Nissan North America, Inc., 40911
Petitions; Nonconforming Vehicles:
Lamboraghini Gallardo Roadster Passenger Cars, 36375
Land Rover Range Rover, 2004, Multipurpose Passenger Vehicles, 36373
Petitions for Exemption from Vehicle Theft Prevention Standard:
Ford Motor Co., 71721
Plan for Evaluating the Effectiveness of Vehicle and Behavioral Programs (2008-2012), 51045
Receipt of Application for a Temporary Exemption from the Advanced Air Bag Requirements of FMVSS (No. 208), 54660
Receipt of Application for extension of a Temporary Exemption from Federal Motor Vehicle Safety Standard No. 108:
Mercedes-Benz, U.S.A. LLC, 71722
Receipt of Petition:
Decision that Nonconforming 2005 Jeep Liberty Multipurpose Passenger Vehicles are Eligible for Importation, 19135
Receipt of Petition for Decision:
Nonconforming 2005-2006 Porsche Carrera Cabriolet Passenger Cars Manufactured Prior to September 1, 2006 are Eligible for Importation, 75172
Receipt of Petition for Decision of Eligible for Importation:
Nonconforming 2007 Harley Davidson FX, FL, XL and VR Series Motorcycles, 27025
Receipt of Petition for Decision of Inconsequential Noncompliance:
Adrian Steel Co. on behalf of Commercial Truck and Van, 75171
Automobili Lamborghini SpA, 22460
Bridgestone Firestone North American Tire, LLC, 5261
China Manufacturers Alliance, LLC, 77873
Chrysler, LLC, 5262
Ford Motor Co., 27889, 77874
Goodyear Dunlop Tires North America, Ltd., 27023
Goodyear Tire and Rubber Co., 77105
Hyundai Motor Co., 15835
Medical Coaches, Inc., 67924
Michelin North America, Inc., 27024
Newell Coach Corp., 77876
Volvo Cars of North America, LLC, 67926
Receipt of Petition for Decision that Nonconforming 1988-1994 ALPINA Burkard Bovensiepen GmbH B12 5.0 Model Passenger Cars Are Eligible for Importation, 27890
Receipt of Petitions for Decision that Nonconforming Vehicles are Eligible for Importation:
1997-2001 Jeep Cherokee Multipurpose Passenger Vehicles, 53927
Receipts of Applications for Temporary Exemptions:
Advanced Air Bag Requirements (FMVSS No. 208), 71725
Recommended Best Importer Practices to Enhance the Safety of Imported Motor Vehicles and Motor Vehicle Equipment, 79207
Reports, Forms, and Recordkeeping Requirements, 2979, 6556, 8103, 74799
Request for Comments on DJG Appeal of Denials of Inconsequential Noncompliance, 72111
United Nations Economic Commission for Europe 1998 Global Agreement Activities; Pedestrian Safety, 31914, 55201
Vehicle Theft Prevention Standard; Petition for Exemption:
Nissan, 16743
Vehicle Theft Prevention Standards; Exemption Petitions:
Mazda, 40447

National Indian Gaming Commission

RULES

Facility License Standards, 6019
Minimum Internal Control Standards for Class II Gaming, 60492
Technical Standards for Electronic, Computer, or Other Technologic Aids Used in the Play of Class II Games, 60508

PROPOSED RULES

Amendments to Various National Indian Gaming Commission Regulations, 78242
Classification Standards for Bingo, Lotto, Other Games Similar to Bingo, etc. When Played Through an Electronic Medium; Withdrawal, 3223, 60490
Definition for Electronic or Electromechanical Facsimile; Withdrawal, 3223, 60490
Minimum Internal Control Standards for Class II Gaming; Comment Extension, 3224
Technical Standards for Electronic, Computer, or Other Technologic Aids Used in the Play of Class II Games; Comment Extension, 3224

NOTICES
Agency Information Collection Activities; Proposals, Submissions, and Approvals, 34794
Class III Tribal Gaming Ordinances Approval, 14274
Environmental Impact Statement; Cancellation: Big Sandy Casino and Resort, Fresno County, CA, 19904
Fee Rate, 12221, 74756

National Institute for Literacy

NOTICES
Meetings:
Advisory Board, 19260, 40626
National Institute for Literacy Advisory Board; Closed Teleconference, 2545, 12221, 30420, 59676, 64369, 73960

National Institute of Corrections

NOTICES
Cooperative Agreements; Solicitation:
Inmate Behavior Management Implementation and Evaluation, 34330
Cooperative Agreements; Solicitations:
Administrative Support for the NIC Learning Center, 23496
Identifying Characteristics of High Performing Correctional Organizations, 27849
Local Criminal Justice Systems Evidence Based Decision Making, 9825
Update and Expansion of Civil Liabilities Guidebook for Probation/Parole, 23498
Video Production; New Jail Planning, 23494
Cooperative Agreements, etc.:
A Guide to Planning Jail Programs, 31883
Evidence Based Implementation Continuation; Maricopa County, AZ, and Orange County, CA, 45246
Gender Responsive Management and Practice Assessment (Facility Version), 46649
Inmate Behavior Management; Keeping Inmates Productively Occupied; Document Development, 45248
Parole Board Members Training, 38247
Parole Papers Series; Development; Solicitation, 42595
Meetings:
Advisory Board, 7317, 52887
National Institute of Corrections Advisory Board, 25771
Solicitation for a Cooperative Agreement: Production of Seven Satellite/Internet Broadcasts, 65681
Strategic Planning Coordinator, Kansas Evidence Based Practices Implementation Effort; Cooperative Agreement Solicitation, 5873

National Institute of Standards and Technology

RULES
Technology Innovation Program, 35913
PROPOSED RULES
Technology Innovation Program, 12305
NOTICES
Agency Information Collection Activities; Proposals, Submissions, and Approvals, 10423, 11618, 17955, 37930, 51443, 65293
Alternative Personnel Management System; Modifications, 40500
Announcement of the American Petroleum Institutes Standards Activities, 13862
Announcing DRAFT Federal Information Processing Standard (FIPS) Publication 186-3, Digital Signature Standard (DSS) and Request for Comments, 66842
Approval of Federal Information Processing Standard (FIPS) Publication 180-3 Secure Hash Standard, a Revision of FIPS 180-2, Secure Hash Standard, 61783
Committees, etc.:
Federal Advisory Committees; Nominations Request, 40502
Performance and Review Board; Membership, 49646
Construction Grant Program; Funds Availability, 30380
Construction Grant Program; Proposals Due Date Extension, 43915
Federal Information Processing Standards; Withdrawal Approval, 51276
Government Owned Invention Available for Licensing, 11618
International Code Council; The Update Process for the International Codes, 6708
Interpretation of the International System of Units (the Metric System of Measurement) for the United States, 28432
Invention Available for Licensing, 36492
Invention Licensing Availability, 33805
Inventions; Licensing Availability, 52826
Inventions Available for Licensing, 15738, 76338
Keyed-Hash Message Authentication Code; Federal Information Processing Standard Publication Approval, 43914
Laboratories Performing Interoperability, Performance, and Conformance Biometrics Testing; Accreditation Program Establishment; Workshop, 33806
Measurement, Science and Engineering Grants Programs; Funds Availability, 4521
Meetings:
94th National Conference on Weights and Measures, 77622
Advisory Committee on Earthquake Hazards Reduction, 14773, 24949, 72450
Discussion of USG IPv6 Testing Program, 7259
Industry Consortium on Characterization and Modeling of Polymeric Materials and Systems Surface/Interface; Feasibility, 31678
Information Security and Privacy Advisory Board, 27797, 46871, 66844
Judges Panel of the Malcolm Baldrige National Quality Award, 28433, 63946
Malcolm Baldrige National Quality Award Board of Overseers, 25665, 72451
Malcolm Baldrige National Quality Award Judges Panel, 46247
Manufacturing Extension Partnership Advisory Board, 18511, 52828
National Conference on Weights and Measures, 842, 35370
NIST Blue Ribbon Commission on Management and Safety, 52948, 54788
Public Safety Voice over Internet Protocol Public Workshop for Organizations Interested in Utilization of VoIP for Communication between Public Safe, 46872
U.S. Technical Participation in the 13th Quadrennial Conference of the International Organization of Legal Metrology, 51444
Visiting Committee on Advanced Technology, 2458, 24950, 56797
National Fire Codes; Request for Comments, 18512
National Fire Codes; Request for Proposals for Revision of Codes and Standards, 18513
National Fire Protection Association: Codes and Standards Revision; Proposal, 63948
National Voluntary Laboratory Accreditation Program:
Laboratories Performing Interoperability, Performance, and Conformance Biometrics Testing, etc.; Establishment, 72451
Precision Measurement Grants Program; Availability of Funds, 79814
Prospective Grant of Exclusive Patent License, 31678
Public Safety Voice over Internet Protocol Roundtable for Organizations Interested in Utilization of VoIP etc.; Workshop, 12393
Request for Comments on Proposed Establishment of Laboratory Accreditation Programs, 11093
Request for Nominations of Members to Serve; Manufacturing Extension Partnership Advisory Board, 13209
Request for Nominations of Members to Serve; Technology Innovation Program Advisory Committee, 13209
Standards in Trade Workshops; Technical Input Request, 30060
Summer Undergraduate Research Fellowships (SURF) NIST Gaithersburg and Boulder Programs; Availability of Funds, 4535, 79817
Technology Innovation Program:
Funds Availability and Proposers Conferences, 40507
Technology Innovation Program (TIP) Seeks White Papers, 76339
Technology Innovation Program; Proposal Due Date Extension, 52828
Voting Equipment Evaluations Phase II, 21590

National Institutes of Health

See National Library of Medicine
NOTICES
Agency Information Collection Activities; Proposals, Submissions, and Approvals, 2925, 3732, 4594, 5575, 5856, 6732, 8326, 8701, 9577, 9817, 10262, 11122, 13242, 15162, 15530, 18289, 20927, 23473, 30951, 31874, 32338, 32717, 34026, 36337, 38227, 40354, 44751, 45228, 46628, 48214, 49210, 49685, 50045, 52052, 52053, 54840, 57365, 57634, 58972, 62514, 63495, 65387, 66651, 71012, 75121, 75725, 79889
Effectiveness of the NIH Curriculum Supplements Programs and Career Resources, 76668
Health Behaviors in School-Age Children, 53030
Committees, etc.:
National Institute of Biomedical Imaging and Bioengineering Committee; Establishment, 36338
Cooperative Research and Development Agreement; National Heart Lung and Blood Institute and Licensing Opportunity, etc., 8702
Environmental Impact Statements; Intent:
Laboratory Personnel Exposed to Infectious Agents; Fort Detrick, Frederick, MD Transport to NIH Clinical Center, Bethesda, MD, 35145
Eunice Kennedy Shriver National Institute of Child Health and Human Development, 79135
Exclusive Patent Licenses, etc.:
Benztropinamine Analogs Use to Treat Psychiatric and Neurological Disorders, 55859
Development of Human Therapeutics for the Treatment of Depression, 45231

Development of Inmunotoxins as Therapeutics for Focal Muscle Spasms, 49691
Diagnostics Based on Immune Reactions to Brother of The Regulator of Imprinted Sites, 49690
Histone Deacetylase Inhibitors for the Prevention and Treatment of Central Nervous System Metastases of Extra-CNS Origin Cancers, 56852
Human Monoclonal Antibodies, Their Fragments and Derivatives as Biotherapeutics for the Treatment of HIV Infections, 4595
Live, Attenuated Virus Vaccines Against RSV, PIV, and hMPV, 52058
Non-Invasive Diabetes Diagnostics, 66916
Government-Owned Inventions; Availability for Licensing, 73337, 73338, 75121, 79890
Government-Owned Inventions; Licensing Availability, 4596, 4598, 8704, 9578, 9818, 11123, 11930, 15531, 16691, 18290, 20928, 21633, 23255, 24076, 25018, 27541, 29521, 30408, 30952, 31700, 34756, 34762, 35700, 38228, 38230, 39319, 40585, 43454, 43455, 44753, 44754, 45229, 48215, 48218, 50827, 50829, 50830, 52054, 53428, 53430, 53432, 53433, 55853, 55855, 56848, 57635, 57637, 63161, 63716, 66907, 66910, 66912, 66913
Licensing and/or Cooperative Research and Development Agreement Opportunities:
Enhanced T-cell Activation by Costimulation; Novel Approach for the Prevention and/or Therapy of Cancer and Infectious Diseases, 49686
Meetings:
Academic-Community Partnership Conference Series
Advisory Committee to the Director, 26121, 46629
AIDS Research Advisory Committee, 18291
Biomedical Computing and Health Informatics Study Section, 51493
Biophysics of Neural Systems Study Section; change, 28120
Blue Ribbon Panel, 13006, 25753
Blue Ribbon Panel; Office of Biotechnology Activity; Recombinant DNA Research, 54841
Board of Regents of the National Library of Medicine, 39020
Board of Scientific Counselors, 18537
Board of Scientific Counselors, Lister Hill National Center for Biomedical Communications, 39021
Board of Scientific Counselors, National Center for Biotechnology Information, 39021
Board of Scientific Counselors of the NIH Clinical Center, 51493
Cellular, Molecular and Integrative Reproduction Study Section, 51493
Center for Complementary and Alternative Medicine, 14823
Center for Scientific Review, 875, 3733, 3978, 4608, 4877, 5858, 6187, 8327, 8885, 9133, 10455, 11933, 12744, 13242, 15165, 16317, 16878, 19229, 19855, 20696, 21359, 21636, 22425, 23256, 24295, 24296, 24298, 26122, 26401, 28488, 28489, 29524, 29769, 30129, 30130, 30132, 30954, 30955, 31493, 32032, 32033, 32034, 32035, 32589, 33100, 33441, 34305, 34765, 34941, 34942, 35701, 36091, 38462, 40878, 41097, 41098, 42583, 43944, 44755, 46629, 46912, 48219, 49465, 50046, 51639, 52393, 52394, 52395, 52665, 53031, 53880, 54408, 54600, 54601, 55517, 57122, 57366, 57369, 57370, 58248, 58250, 58606, 59638, 61428, 61878, 63496, 63984, 65388, 66052, 66915, 69666, 71013, 71014, 72808, 73947, 74726, 74727, 75726, 75727, 77039, 77725, 80417
National Eye Institute, 42584
Center for Scientific Review; Cancellation, 34942, 63985
Center for Scientific Review Emphasis Panel, 18292
Center for Scientific Review Special Emphasis Panel; Member Conflict Panel for BGES and BMRD, 28120, 36538, 37469, 39321, 51494, 78816
Chairpersons, Boards of Scientific Counselors, 30409
Clinical Center, 6518, 13243, 16317, 47194
Communication Disorders Review Committee; Cancellation, 34943
Consensus Development Conference; Management of Hepatitis B, 47199
Council of Councils, 13912, 66052, 68433
Eunice Kennedy Shriver National Institue of Child Health and Human Development, 80418
Eunice Kennedy Shriver National Institute of Child Health & Human Development, 54162, 57123, 57124, 58250, 60707, 60708, 61143, 61430, 62516, 63498, 63499, 65861, 65862, 66248, 66652, 67189, 68433, 72494, 79893
Fogarty International Center Advisory Board, 2513, 27839, 51496
High Throughput Screening Approaches for Toxicology; Information Request, 39322
Immunology Integrated Review Group, 28121
Interagency Autism Coordinating Committee, 21964, 44756
Interagency Autism Coordinating Committee (IACC), 73947
Licensing and Collaborative Research Opportunities for: Diagnostic Tool for Diagnosing Benign Versus Malignant Thyroid Lesions; Teleconference, 65862
Methods and Compositions Relating to Detecting Dihydropyrimidine Dehydrogenase; Teleconference, 38233
Muscular Dystrophy Coordinating Committee, 22425
Musculoskeletal, Oral and Skin Sciences Integrated Review Group and Others, 28122
National Advisory Board on Medical Rehabilitation Research, 16878
National Advisory Child Health and Human Development Council, 51640
National Advisory Council for Biomedical Imaging and Bioengineering, 22426
National Advisory Council for Complementary and Alternative Medicine, 43763, 74727
National Advisory Council of Biomedical Imaging and Bioengineering, 45023
National Advisory Council on Aging, 21145
National Advisory Council on Alcohol Abuse and Alcoholism, 18538, 45022
National Advisory Eye Council, 48220
National Advisory Mental Health Council, 28829, 43763
National Advisory Neurological Disorders and Stroke Council, 49688
National Cancer Advisory Board, 50048
National Cancer Institute, 873, 2056, 3257, 3735, 4610, 4879, 7749, 8329, 8886, 9819, 11422, 16317, 16694, 20314, 21964, 25754, 27542, 29769, 30410, 32339, 32340, 34943, 39022, 40588, 43764, 46307, 47194, 50630, 51496, 51497, 53437, 54841, 56850, 57124, 57638, 58250, 61143, 61430, 62299, 62300, 71015, 72495, 73947, 76668, 76669
National Cancer Institute; President's Cancer Panel, 49689
National Cancer Institute Board of Scientific Advisors, 25020
National Cancer Institute Clinical Trials Advisory Committee, 21965
National Cancer Institute Initial Review Group; Multiple Meetings, 25020, 46630
National Cancer Institute Special Emphasis Panel, 23259, 25019
National Center for Complementary & Alternative Medicine, 31131, 36338, 51831, 53438
National Center for Complementary Alternative Medicine, 20698
National Center for Complementary and Alternative Medicine, 4610, 5576, 6982, 9133, 18538, 21965, 30411, 34766, 36338, 59639, 62300
National Center for Research Resources, 873, 2056, 3258, 4881, 6190, 8329, 12183, 13006, 14474, 23259, 27840, 33826, 44756, 46630, 47195, 52864, 53882, 61430, 65863, 75440
National Center for Research Resources; Cancellation, 47195
National Center on Minority Health and Health Disparities, 6190, 14260, 20698, 26397, 26401, 30955, 38462, 50048
National Childrens Study Advisory Committee, 39322
National Diabetes and Digestive and Kidney Diseases Advisory Council, 22426
National Eye Institute, 3736, 11423, 14992, 21965, 26124, 45023, 49468, 62300, 63718, 75727
National Eye Institute Special Emphasis Panel Training and Scientific Meeting Reviews, 18538
National Heart, Lung, and Blood Advisory Council, 44757
National Heart, Lung, and Blood Initial Review Group, 30132
National Heart, Lung, and Blood Institute, 1630, 2266, 3980, 4611, 4881, 5859, 6191, 6982, 7749, 8330, 9133, 10262, 14258, 16694, 18802, 21639, 24298, 24601, 24602, 26401, 29525, 32036, 33100, 33826, 34766, 38463, 39977, 40879, 42357, 43243, 50334, 55519, 57370, 57371, 61431, 64354, 65389, 66916, 68433, 71015, 75440, 76037, 77040, 77041
National Heart, Lung, and Blood Institute; Amended, 68434
National Heart, Lung, and Blood Institute Special Emphasis Panel, etc., 18292, 21966, 51497, 72495
National Human Genome Research Institute, 3471, 6983, 7311, 19522, 21966, 44757, 47195, 62516, 70356, 76037
National Human Genome Research Institute Special Emphasis Panel, 23259, 27542
National Institue of Nursing Research, 49468
National Institute of Allergy and Infectious Diseases, 874, 2057, 3259, 3472, 4882, 6191, 6193, 6983, 7749, 8331, 8887, 9580, 10263, 10456, 13006, 13243, 13913, 14258, 14474, 14824, 15166, 16318, 16694, 16879, 18803, 19231, 19522, 20315, 20699, 22427, 23262, 24600,

24601, 28828, 28829, 30956, 32032, 34027, 34768, 37469, 41100, 46633, 46634, 47197, 47198, 50049, 50630, 50977, 51641, 52397, 52400, 53033, 53260, 53883, 57125, 57372, 58252, 60301, 61879, 61880, 63172, 63986, 64355, 64960, 67189, 70356, 73340, 75441, 76670, 77041, 79135
in Women,
National Institute of Arthiritis and Musculoskeletal and Skin Diseases, 27003
National Institute of Arthritis and Musculoskeletal and Skin Diseases, 6984, 9134, 11424, 14824, 24299, 34767, 36340, 47196, 57373, 61431, 61432, 61433
National Institute of Biomedical Imaging and Bioengineering, 2057, 6733, 19230, 19523, 20316, 35146, 53884, 61879, 63497, 77728
National Institute of Child Health and Human Development Special Emphasis Panel, 0133, 1225, 3472, 4883, 6192, 7312, 8331, 8888, 9134, 9820, 10456, 12183, 13914, 15167, 15760, 16880, 20317, 21967, 21969, 24600, 27003, 27542, 27840, 28490, 28491, 29770, 29772, 32036, 32591, 34769, 36339, 36341, 37975, 41100, 41101, 42357, 42358, 44758, 46308, 47196, 49212, 52057, 52058, 56851, 63498, 68434, 72809
Specific Learning Disabilities
National Institute of Dental & Craniofacial Research, 24078, 30957, 32037
National Institute of Dental and Craniofacial Research, 2057, 3260, 3472, 4882, 6191, 7750, 9134, 9580, 14824, 18803, 23261, 24601, 26402, 27841, 28488, 28490, 34768, 34944, 36340, 48221, 50631, 51640, 51641, 53033, 57372, 60301, 66053, 66916, 67189, 72496, 77042
National Institute of Diabetes and Digestive and Kidney Diseases, 3260, 5577, 6192, 6983, 8888, 10038, 12185, 13551, 13913, 14474, 14823, 15533, 16695, 24601, 27003, 28831, 30411, 31701, 31702, 32340, 33442, 34770, 36092, 36340, 38234, 40355, 41101, 46631, 49689, 51498, 52864, 54600, 55858, 56851, 57125, 60302, 63986, 64960, 65864, 65865, 4881 4885
National Institute of Environmental Health Sciences, 2266, 3737, 4885, 5860, 6193, 7752, 8331, 11934, 13550, 20316, 26403, 27841, 28830, 36090, 36340, 41099, 45469, 48221, 50334, 58251, 59640, 62517, 64961, 69667, 78817
National Institute of General Medical Sciences, 874, 1631, 6518, 7750, 12184, 13550, 14260, 14475, 15167, 16318, 18539, 19230, 21966, 21969, 27841, 31132, 32037, 33100, 34769, 35403, 35404, 36881, 38234, 38463, 41100, 42819, 42820, 44274, 46633, 49468, 53883, 57124, 57125, 61431, 61878, 61879, 63985, 66052, 73660, 73948, 79893, 79894
Meetings,
National Institute of Mental Health, 1226, 1633, 2267, 4884, 8330, 9343, 10457, 11425, 13550, 16881, 17991, 20930, 21967, 23261, 24299, 26402, 28828, 28829, 28830, 30409, 30956, 31131, 32590, 34306, 34767, 35702, 36338, 36881, 43456, 44757, 46308, 47957, 47958, 49211, 50631, 52400, 52864, 53033, 53261, 55859, 57374, 58252, 62516, 62517, 65864, 66653, 72070, 73947, 73948, 78818, 79893
National Institute of Mental Health; Amended, 58252
National Institute of Mental Health; Interagency Autism Coordinating Committee, 49690
National Institute of Mental Health Special Emphasis Panel; Pooled State Administrative Data RFA, 28491, 48221, 63986, 68434
National Institute of Neurological Disorders and Stroke, 1633, 2513, 4881, 7311, 8888, 14259, 16878, 19522, 22427, 28829, 30129, 33442, 34944, 36341, 43456, 46309, 51309, 52397, 54840, 57126, 62301, 63718, 71016, 73948, 79136
National Institute of Nursing Research, 5861, 6984, 18802, 24299, 29772, 52399, 59639, 76671, 77041, 78817
National Institute on Aging, 1633, 4884, 6519, 8330, 8887, 9581, 10038, 11425, 11653, 14474, 16695, 18802, 20315, 21968, 24300, 26124, 30957, 32591, 33100, 34306, 34767, 34944, 35702, 36091, 38463, 41099, 41101, 46634, 48221, 52398, 52665, 54411, 54841, 55520, 57372, 57639, 66248, 77728, 634978
National Institute on Aging Initial Review Group Biological Aging Review Committee, 28123
National Institute on Aging Special Emphasis Panel, 18539, 28124, 51310
National Institute on Alcohol Abuse and Alcoholism, 3737, 4612, 9344, 12184, 13913, 16880, 21146, 23260, 28829, 30133, 30955, 30957, 33101, 37975, 38233, 38463, 39022, 43944, 46632, 46633, 47197, 51640, 52398, 55520, 57125, 70662, 73949, 77727, 77728, 78376, 78377
National Institute on Deafness and Other Communication Disorders, 4611, 8330, 11424, 19523, 27543, 31131, 31132, 34943, 46308, 51310, 52058, 53438, 54412, 75727
National Institute on Drug Abuse, 1631, 3980, 5577, 6985, 10038, 11653, 14258, 16879, 19229, 26402, 29771, 34768, 36092, 42819, 42820, 44273, 44274, 45469, 52399, 53883, 58251, 61432, 66248, 66249, 70662, 75728, 75729
National Institute on Drug Abuse Special Emphasis Panel, 23261, 31875, 36539, 21968 mtgs:
National Institutes of Health Peer Review Advisory Committee, 51498
National Library of Medicine, 3473, 3981, 8332, 8889, 9135, 10040, 10263, 12745, 38461, 41102, 43945, 47198, 54601, 67190, 72809, 77042, 80418
National Science Advisory Board for Biosecurity, 70356
National Toxicology Program; Interagency Center for the Evaluation of Alternative Toxicological Methods, 493, 1360
National Toxicology Program; Report on Carcinogens; Styrene Expert Panel, 29139
National Toxicology Program Board of Scientific Counselors; Amended Notice, 29139
NIH Blue Ribbon Panel, 21359, 38235
Office of AIDS Research Advisory Council, 14475
Office of Biotechnology Activities, 6193
Office of Dietary Supplements Analytical Methods and Reference Materials Program; Vitamin Methodology Workshop, 29140
Office of the Director, 4612, 8332, 11126, 15168, 57374, 57375
Office of the Director, National Institutes of Health, 66249
Recombinant DNA Advisory Committee, 30133, 48222, 66053
Safety Symposium, 67191
Scientific Advisory Committee on Alternative Toxicological Methods, 25754
Scientific Review Center, 1634, 2513, 6519, 7312, 10040, 11425, 14475, 20699
Secretary's Advisory Committee on Genetics, Health, and Society, 872, 30411, 63718
Seeking Comments on Implementation of the NIH Public Access Policy, 12745
Sickle Cell Disease Advisory Committee, 24602
Strategic Planning Implementation Workgroup; Amendment, 46309
Surgical Sciences, Biomedical Imaging and Bioengineering Integrated Review Group, 18539
Vitamin Methodology Workshop; Correction, 30958
National Institute of Allergy and Infectious Diseases:
Licensing Opportunity and Cooperative Research and Development Agreement Opportunity; Live Attenuated Vaccine to Prevent Disease Caused by West Nile Virus, 11934
National Institute of Dental and Craniofacial Research2009-2013 Strategic Plan, 30412
National Institute of Mental Health Information Request, 51498
National Institute on Drug Abuse Draft Strategic Plan, 1226
National Toxicology Program:
Carcinogens Report Expert Panels Recommendation on Listing Status for Styrene and Scientific Justification for Recommendation, 52059
Ongoing Research and Research Needs for Biological Effects of Exposure to Bisphenol A (BPA), 62505
Nominations for the National Cancer Institute Director's Consumer Liaison Group, 14476
Office of Dietary Supplements 2010-2014 Strategic Plan, 71016
Organization, Functions, and Delegations of Authority:
Division of Program Coordination, Planning, and Strategic Initiatives, 66653
Oversight of Dual Use Life Sciences Research; Proposed Framework; Public Consultation, 36341
Process for the Expansion of the ClinicalTrials.gov Registry and Availability for Public Comment, etc., 29525
Prospective Grant of an Exclusive License:
Therapeutics for the Treatment of Spinal Cord Injury, Traumatic Brain Injury, and Leukemia, 23475
Prospective Grant of Exclusive License:
Antibody Therapeutics for the Treatment of Cancer in Humans, 25021
Codon Optimized IL-15 and IL-15R-Alpha Genes for Expression in Mammalian Cells, 19076
Development and Commercialization of Therapeutic Products for Breast Cancer, 9581
Development of Cancer Therapeutics in Humans, 23263
Development of Human Therapeutics for the Treatment of Cancer, 11935
Geldanamycin Derivative and Method of Treating Viral Infections, 34770
Geldanamycin Derivative andTreating Viral Infections Method, 31702

Method to Treat Psoriasis in Humans, 232634
Regulatory Approved Clinical Diagnostics for Anti-HPV16 L1 Serum Antibody Detection in HPV Vaccine Recipients, 9582
Use of the Licensed Patent Rights to develop fully human and/or humanized monoclonal antibodies, etc., 32719
Recombinant DNA Research Guidelines; Action, 32719
Request for Information; NIH Public Access Policy, 16881
Senior Executive Service 2008 Performance Review Board; Listing of Members, 47199
Statement of Organization, Functions, and Delegations of Authority, 2926, 28124

National Intelligence, Office of the Director

RULES
Privacy Act; Implementation, 16531
PROPOSED RULES
Privacy Act Regulations, 113
Procedures Governing the Acceptance of Service of Process Upon the Office of the Director of National Intelligence and Its Employees, 61771
Regulations Governing the Production of Office of the Director of National Intelligence Information or Material in Proceedings, 61772

National Labor Relations Board

PROPOSED RULES
Joint Petitions for Certification Consenting to an Election, 10199
NOTICES
Appointments of Individuals to Serve as Members of Performance Review Board, 63998

National Library of Medicine

NOTICES
Meetings:
National Library of Medicine, 54601

National Mediation Board

NOTICES
Agency Information Collection Activities: Proposals, Submissions, and Approvals, 64991

National Nuclear Security Administration

NOTICES
Amended Record of Decision:
Surplus Plutonium Disposition; Waste Solidification Building, 75088
Draft Complex Transformation Supplemental Programmatic Environmental Impact Statement; Public Hearing, 2023, 12409
Environmental Assessment; Finding of No Significant Impact:
National Nuclear Security Administration's Kansas City Plant, 23244
Environmental Statements; Availability, etc.:
Los Alamos National Laboratory, Los Alamos, NM, 28453
Record of Decision:
Site-Wide Environmental Impact Statement for Continued Operation of Los Alamos National Laboratory, Los Alamos, NM, 55833

National Oceanic and Atmospheric Administration

RULES
Atlantic Coastal Fisheries Cooperative Management Act Provisions; Weakfish Fishery, 11563
Atlantic Highly Migratory Species:
Atlantic Bluefin Tuna Fisheries, 7479, 50885, 76972
Atlantic Shark Management Measures; Republication, 40658
Atlantic Tunas Longline Limited Access Permits Renewal; Atlantic Shark Dealer Workshop Attendance Requirements, 38144
Atlantic Highly Migratory Species; Atlantic Commercial Shark Management Measures, 79005
Atlantic Highly Migratory Species; Atlantic Shark Management Measures, 35778, 47851
Atlantic Highly Migratory Species; Atlantic Tuna Fisheries; Pelagic and Bottom Longline Fisheries:
Gear Authorization and Turtle Control Devices, 54721
Atlantic Highly Migratory Species; Inseason Action to Close the Commercial Porbeagle Shark Fishery, 68361
Endangered and Threatened Species:
Designation of Critical Habitat for North Pacific Right Whale, 19000
Endangered Status for the Cook Inlet Beluga Whale, 62919
Final Rule to Remove the Caribbean Monk Seal from the Federal List of Endangered and Threatened Wildlife, 63901
Final Threatened Listing Determination
Oregon Coast Evolutionarily Significant Unit of Coho Salmon, 7816
North Pacific and North Atlantic Right Whales, 12024
Protective Regulations for Threatened Puget Sound Steelhead, 55451
Endangered and Threatened Species;
Critical Habitat for Threatened Elkhorn and Staghorn Corals, 72210
Endangered and Threatened Species; Conservation of Threatened Elkhorn and Staghorn Corals, 64264
Endangered and Threatened Wildlife:
Sea Turtle Conservation, 18984
Endangered Fish and Wildlife:
Final Rule to Implement Speed Restrictions to Reduce the Threat of Ship Collisions with North Atlantic Right Whales, 74003
Speed Restrictions to Reduce the Threat of Ship Collisions with North Atlantic Right Whales, 60173
Fisheries in the Western Pacific:
Bottomfish and Seamount Groundfish; Main Hawaiian Islands; Permit and Reporting Requirements, 41296
Bottomfish and Seamount Groundfish Fisheries; Management Measures for the Northern Mariana Islands, 18450, 18717, 75615
Bottomfish, etc.; Correction, 20001
Crustacean Fisheries; Deepwater Shrimp, 70603
Crustacean Fisheries; Deepwater Shrimp; Correction, 75622
Pelagic Fisheries; Squid Jig Fisheries, 70600
Precious Corals Fisheries; Black Coral Quota and Gold Coral Moratorium, 47098
Fisheries in Western Pacific:
Bottomfish and Seamount Groundfish Fisheries; Main Hawaiian Islands Bottomfish; Delay of Fishery Opening, 50572
Fisheries Off West Coast States:
Coastal Pelagic Species Fisheries; Annual Specifications, 5760, 30811
Coastal Pelagic Species Fisheries; Closure, 45883, 54737
Coastal Pelagic Species Fisheries; Reporting Requirements and Conservation Measures, 60191
Fisheries Off West Coast States; Pacific Coast Groundfish Fishery; Biennial Specifications and Management Measures; Inseason Adjustments; Correction, 58499
Inseason Adjustments, 21057
Modifications of the West Coast Commercial and Recreational Salmon Fisheries; Inseason Actions, 75975
Pacific Coast Groundfish Fishery; Biennial Specifications and Management Measures; Inseason Adjustments, 60642
Pacific Coast Groundfish Fishery; End of the Pacific Whiting Primary Season for the Catcher-processor, Mothership and Shore-based Sectors, 53763
Pacific Coast Groundfish Fishery; Vessel Monitoring System; Open Access Fishery; Correction, 4759
West Coast Commercial Salmon Fishery; Modifications, 42536
West Coast Salmon Fisheries; Amendment 14; Essential Fish Habitat Descriptions for Pacific Salmon, 60987
Fisheries Off West Coast States; Coastal Pelagic Species Fisheries; Annual Specifications, 68362
Fisheries Off West Coast States; Correction, 25592
Fisheries Off West Coast States; Modifications of the West Coast Commercial and Recreational Salmon Fisheries:
Inseason Actions (5 and 6), 46555
Fisheries off West Coast States; Pacific Coast Groundfish Fishery:
Biennial Specifications and Management Measures; Inseason Adjustments, 26325, 43139
Pacific Whiting Allocation, 72739
Suspension of the Primary Pacific Whiting Season, 39625
Fisheries Off West Coast States; West Coast Commercial Salmon Fishery:
Inseason Actions; Modifications, 43138
Fisheries Off West Coast States and in the Western Pacific;
Amendment 15 to the Pacific Coast Salmon Fishery Management Plan, 9960
West Coast Salmon Fisheries; 2008 Management Measures and a Temporary Rule, 23971
Fisheries of the Caribbean, Gulf of Mexico, and South Atlantic, 18717
Atlantic Coastal Fisheries Cooperative Management Act Provisions; Atlantic Coast Red Drum Fishery off the Atlantic States; Transfer of Management Authority, 58059
Atlantic Group Spanish Mackerel Commercial Trip Limit in the Southern Zone; Change in Start Date, 7676
Closure of the 2008 Commercial Fishery for Tilefishes, 24884
Closure of the 2008 Deepwater Grouper Commercial Fishery, 24883
Coastal Migratory Pelagic Resources of the Gulf of Mexico and South Atlantic; Trip Limit Reduction, 7223, 10158, 15676
Gulf of Mexico Vermilion Snapper Fishery Management Measures; Correction, 406, 3218

Reef Fish Fishery and Shrimp Fishery of the Gulf of Mexico; Correction, 5117, 11051
Reef Fish Fishery of the Gulf of Mexico; Amendment 30A, 38139
Reef Fish Fishery of the Gulf of Mexico; Closure of the 2008 Gulf of Mexico Recreational Fishery for Red Snapper, 15674
Reef Fish Fishery of the Gulf of Mexico; Gulf of Mexico Gag Grouper Management Measures, 73192, 73219
Reef Fish Fishery of the Gulf of Mexico; Reopening of the 2008 Deepwater Grouper and Tilefish Commercial Fisheries, 58058
Referendum Procedures for a Potential Gulf of Mexico Grouper and Tilefish Individual Fishing Quota Program, 64562
Revisions to Bycatch Reduction Devices and Testing Protocols, 8219
Shrimp Fishery of the Gulf of Mexico; Revisions to Allowable Bycatch Reduction Devices, 68355
Snapper-Grouper Fishery off the Southern Atlantic States, 14942
Snapper-grouper Fishery of the South Atlantic; Closure of the 2008 Commercial Fishery for Golden Tilefish in the South Atlantic, 47850
Snapper-Grouper Resources of the South Atlantic; Trip Limit Reduction, 29989
Fisheries of the Economic Exclusive Zone Off Alaska:
Shallow-Water Species Fishery by Vessels Using Trawl Gear in the Gulf of Alaska, 51601
Fisheries of the Exclusive Economic Zone Off Alaska, 51602, 52217, 53390
Allowable Catch Amount,
2008 and 2009 Final Harvest Groundfish Specifications, 10562
Allocating Bering Sea/Aleutian Islands Fishery Resources; American Fisheries Act Sideboards, 27768
Allocating Bering Sea and Aleutian Islands King and Tanner Crab Fishery Resources; Correction, 30319
Atka Mackeral Lottery, 3218
Atka Mackerel by Vessels in the Amendment 80 Limited Access Fishery in the Eastern Aleutian District, etc., 7480, 19172, 57553, 63081
Sea and Aleutian Islands Management Area,
Atka Mackerel in the Bering Sea and Aleutian Islands Management Area, 4494, 9034, 15096, 51242, 58899, 61366, 63083
Atka Mackerel Lottery in Areas (542 and 543), 47852
Atka Mackerel Reallocation; Bering Sea and Aleutian Islands Management Area, 44173
Bering Sea and Aleutian Islands; Final 2008 and 2009 Harvest Specifications for Groundfish, 10160
Bering Sea and Aleutian Islands Crab Rationalization Program, 29979, 35084
Bering Sea and Aleutian Islands King and Tanner Crabs, 33925
Bogoslof Pacific Cod Exemption Area in the Bering Sea and Aleutian Islands Management Area, 8821
Chiniak Gully Research Area for Vessels Using Trawl Gear, 1555
Deep-Water Species Fishery by Amendment 80 Vessels Subject to Sideboard Limits in the Gulf of Alaska, 52929
Deep-Water Species Fishery by Catcher Processor Rockfish Cooperatives in Gulf of Alaska, 33331
Deep-Water Species Fishery by Catcher Vessels in the Gulf of Alaska, 33330
Deep-Water Species Fishery by Vessels Using Trawl Gear in the Gulf of Alaska, 22062, 53159
Greenland Turbot and Rougheye Rockfish in the Bering Sea and Aleutian Islands Management Area, 77534
Greenland Turbot in the Aleutian Islands Subarea of the Bering Sea and Aleutian Islands Management Area, 49107
Greenland Turbot in the Bering Sea and Aleutian Islands Management Area, 40193, 49963
Greenland Turbot in the Bering Sea Subarea of the Bering Sea and Aleutian Islands Management Area, 45884
Groundfish, Crab, Scallop, and Salmon Fisheries of the Bering Sea and Aleutian Islands Management Area, 9035
Groundfish Fisheries in the Gulf of Alaska, 49963
Groundfish Fisheries of the Bering Sea and Aleutian Islands Management Area, 43362
Hook-and-Line Gear in the Gulf of Alaska, 62212
Improved Retention/Improved Utilization, 50888
Individual Fishing Quota Program, 8822
Individual Fishing Quota Program; Alaska Individual Fishing Quota On-line Services; Recordkeeping and Reporting, 31646
Individual Fishing Quota Program; Community Development Quota Program, 28733
Inseason Adjustment to the 2008 Bering Sea Pollock Total Allowable Catch Amount, 823
Inseason Adjustment to the 2008 Gulf of Alaska Pacific cod Total Allowable Catch Amount, 1554, 1831
Inseason Adjustment to the 2008 Sablefish Total Allowable Catch in the West Yakutat and Southeast Outside Districts; Correction, 14728
Northern Rockfish;Gulf of Alaska, 40765
Northern Rockfish and Pelagic Shelf Rockfish for Trawl Catcher Vessels, etc., 22063
Northern Rockfish for Catcher Processors Participating in the Rockfish Limited Access Fishery in the Central Regulatory Area of the Gulf of Alaska, 44172
Northern Rockfish in the Gulf of Alaska, 70605
Northern Rockfish in the Western Regulatory Area of the Gulf of Alaska, 39626, 58899
Northern Rockfish, Pacific Ocean Perch, and Pelagic Shelf Rockfish for Catcher Vessels; Limited Access Rockfish Fishery, Gulf of Alaska, 19442, 33332
Pacific Cod; Bering Sea and Aleutian Islands Management Area, 36283
Pacific Cod by American Fisheries Act Catcher Processors Using Trawl Gear in the Bering Sea and Aleutian Islands Management Area, 16211, 18219
Pacific Cod by Catcher Processors Using Hook and Line Gear in Bering Sea and Aleutian Islands, 8228, 66805
Pacific Cod by Catcher Processors Using Pot Gear in the Bering Sea and Aleutian Islands Management Area, 3879
Pacific Cod by Catcher Vessels 60 Feet (18.3 Meters) Length Overall and Using Pot Gear in the Bering Sea and Aleutian Islands Management Areas, 3879
Pacific Cod by Catcher Vessels 60 ft LOA and Longer Using Hook-and-Line Gear in the Bering Sea and Aleutian Islands Management Area, 51243
Pacific Cod by Catcher Vessels Less Than 60 ft (18.3 m) LOA Using Pot and Hook-and-Line Gear in the Bering Sea and Aleutian Islands Management Area, 15677, 26339
Pacific Cod by Catcher Vessels Using Trawl Gear in the Bering Sea and Aleutian Islands Management Area, 12663, 19172
Pacific Cod by Non-American Fisheries Act Crab Vessels Catching Pacific Cod for Processing by the Inshore Component in the Western Regulatory Area, 7224, 8229, 11051, 57011, 58504
Pacific Cod by Pot Catcher Processors in the Bering Sea and Aleutian Islands Management Area, 54737
Pacific Cod by Trawl Catcher Processors in the Amendment 80 Limited Access Fishery in the Bering Sea and Aleutian Islands Management Area, 36805
Pacific Cod by Vessels Catching Pacific Cod for Processing by the Inshore Component in the Central Regulatory Area of the Gulf of Alaska, 9707, 11052, 12297, 13156, 58061
Pacific Cod by Vessels in the Amendment 80 Limited Access Fishery in the Bering Sea and Aleutian Islands Management Area, 4760, 16211
Pacific Cod by Vessels Subject to Amendment 80 Sideboard Limits in the Western Regulatory Area of the Gulf of Alaska, 58503
Pacific Cod for Processing by the Inshore Component in the Western Regulatory Area of the Gulf of Alaska, 11840
Pacific Cod in the Bering Sea and Aleutian Islands, 22063, 52798
Pacific Ocean Perch; Gulf of Alaska, 40766
Pacific Ocean Perch; Gulf of Alaska Central Regulatory Area, 38931
Pacific Ocean Perch; Western Regulatory Area, Gulf of Alaska, 40764, 42722
Pacific Ocean Perch; Western Regulatory Area of the Gulf of Alaska, 38931
Pacific Ocean Perch; West Yakutat District, Gulf of Alaska, 42722
Pacific Ocean Perch by Vessels in the Amendment 80 Limited Access Fishery, etc., 63082
Pacific Ocean Perch by Vessels in the Bering Sea and Aleutian Islands Trawl Limited Access Fishery in the Eastern Aleutian District of the Bering Sea and Al, 24184
Pacific Ocean Perch for Trawl Catcher Vessels Participating in the Rockfish Entry Level Fishery in the Central Regulatory Area of the Gulf of Alaska, 44172
Pacific Ocean Perch for Vessels in the Bering Sea and Aleutian Islands Trawl Limited Access Fishery in the Western Aleutian District of the Bering Sea 56511, 15458, 27473
Pacific Ocean Perch in the Bering Sea and Aleutian Islands Managment Area, 21850
Pelagic Shelf Rockfish; Rockfish Limited Access Fishery; Central Regulatory Area of the Gulf of Alaska, 44670
Pelagic Shelf Rockfish; West Yakutat District, Gulf of Alaska, 42721
Pollock in Statistical Area 610 in the Gulf of Alaska, 59538
Pollock in Statistical Area 610 of the Gulf of Alaska, 4493, 12031, 12897, 61367
Pollock in Statistical Area 620 in the Gulf of Alaska, 16777, 52637

Pollock in Statistical Area 630 in Gulf of AK, 60994
Pollock in Statistical Area 630 in the Gulf of Alaska, 50887, 54738
Pollock in Statistical Area 630 of the Gulf of Alaska, 4494, 5128, 10159, 12297
Prohibited Species Bycatch Management, 12898
Reallocation of Atka Mackerel in the Bering Sea and Aleutian Islands Management Area; Correction, 47559
Reallocation of Halibut in the Gulf of Alaska, 69587
Reallocation of Pacific Cod in the Bering Sea and Aleutian Islands Management Area, 11562, 19748, 49962, 52797, 74987
Reallocation of Yellowfin Sole in the Bering Sea and Aleutian Islands Management Area, 63080
Revised Management Authority for Dark Rockfish in the Bering Sea and Aleutian Islands Management Area and the Gulf of Alaska, 80307
Rock Sole, Flathead Sole, and Other Flatfish by Vessels Participating in the Amendment 80 Limited Access Fishery in Bering Sea and Aleutian Islands Manageme, 71947
Sablefish Managed Under the Individual Fishing Quota Program, 9493
Shallow-Water Species by Vessels Using Trawl Gear in the Gulf of Alaska, 52930
Shallow-Water Species Fishery by Amendment 80 Vessels Subject to Sideboard Limits in the Gulf of Alaska, 4760, 6055
Shallow-Water Species Fishery by Catcher Processors in the Gulf of Alaska, 33330
Shallow-Water Species Fishery by Vessels Using Trawl Gear in the Gulf of Alaska, 13464, 15942, 30318, 46821
Shortraker Rockfish in the Western Regulatory Area of the Gulf of Alaska, 45884
Thornyhead Rockfish in the Western Regulatory Area of the Gulf of Alaska, 47851
Trawl Gear in the Gulf of Alaska, 66561, 69586
Yellowfin Sole by Vessels Participating in the Amendment 80 Limited Access Fishery in Bering Sea and Aleutian Islands Management Area, 30000, 30524, 71946
Fisheries of the Northeastern United States:
Atlantic Bluefish Fishery; Commercial Quota Harvested for New York, 74373
Atlantic Bluefish Fishery; Quota Transfer, 48306, 60986, 71561, 77534
Atlantic Herring Fishery; 2007-2009 Specifications, 74631
Atlantic Herring Fishery; Total Allowable Catch Harvested for Management Area 1B, 67811, 79719
Atlantic Mackerel, Squid, and Butterfish Fisheries; Closure of the Directed Butterfish Fishery, 37382, 40986, 44171, 51743
Atlantic Sea Scallop Fishery; Amendment 1, 23386
Atlantic Bluefish Fisheries—
2008 Atlantic Bluefish Specifications, 9957
Atlantic Sea Scallop Fishery; Amendment 11, 20090
Atlantic Sea Scallop Fishery; Closure of the Elephant Trunk Scallop Access Area to General Category Scallop Vessels, 14187
Framework Adjustment 5 to the Monkfish Fishery Management Plan, 22831
Magnuson-Stevens Fishery Conservation and Management Act Provisions; Fishing Quotas for Atlantic Surfclams and Ocean Quahogs, 820
Modification of the Yellowtail Flounder Landing Limit for the U.S./Canada Management Area, 23130
Multispecies Fishery, 2184
Northeast Multispecies Fishery; Prohibition on the Possession of Yellowtail Flounder in the U.S./Canada Management Area, 4758
Northeast Region Standardized Bycatch Reporting Methodology Omnibus Admendment, 4736
Quota Transfer, 411
Scup Fishery; Reduction of Winter I Commercial Possession Limit, 13463
Summer Flounder Fishery; Quota Transfer, 23129
Summer Flounder, Scup, and Black Sea Bass Fisheries; 2008 Scup Specifications Correction, 9957
Tilefish Fishery; Quota Harvested for Part-time Category, 22287
Total Allowable Catches for Eastern Georges Bank Cod, Eastern Georges Bank Haddock, and Georges Bank Yellowtail Flounder, 16571
Atlantic Sea Scallop Fishery; Closure of the Limited Access General Category Scallop Fishery to Individual Fishing Quota Scallop Vessels, 58497, 80306
Atlantic Sea Scallop Fishery; Framework Adjustment 19; Correcting Amendment, 9, 30790, 54735
Atlantic Sea Scallop Fishery; Nantucket Lightship Scallop Access Area Closure to Scallop Vessels, 45358
Atlantic Surfclam and Ocean Quahog Fisheries; Suspension of Minimum Atlantic Surfclam Size Limit for Fishing Year, 009, 58898
Extension of Emergency Fishery Closure Due to the Presence of the Toxin that Causes Paralytic Shellfish Poisoning, 79720
Northeast Multispecies Fishery; Increase of the Landing Limit for Eastern Georges Bank Cod in the U.S./Canada Management Area, 78659
Northeast Multispecies Fishery; Inseason Action to allow use of the Ruhle Trawl in the Eastern U.S./Canada Area, 53158
Recreational Management Measures for Summer Flounder, Scup, and Black Sea Bass Fisheries; 2008 Fishing Year, 29990
Scup Fishery; Commercial Quota Harvested for 2008 Winter II Period, 71945
Spiny Dogfish Fishery; Commercial Period 1 Quota Harvested, 49617
Spiny Dogfish Fishery; Commercial Period 2 Quota Harvested, 62445
Summer Flounder Fishery; Commercial Quota Harvested for the State of New Jersey, 45882, 52929, 71946
Summer Flounder, Scup, and Black Sea Bass Fisheries, 2008; Recreational Management, 31769
Termination of Expansion of Emergency Fishery Closure Due to the Presence of the Toxin that Causes Paralytic Shellfish Poisoning, 70600
Tilefish Fishery; Quota Harvested for Full-time Tier 2 Category, 24885
Fisheries of the Northeastern United States; Atlantic Bluefish Fishery:
Framework Adjustment 19; Announcing OMB Approval of Information Collection, 39587
Pollock in Statistical Area 620 in the Gulf of Alaska, 52634
Fisheries of the Northeastern United States; Northeast Multispecies Fishery:
Adjustment to the Total Allowable Catch of Georges Bank Yellowtail Flounder from the United States/Canada Management Area (Fishing Year 2008), 39624
Allowance of New Gear (Haddock Rope Trawl, Previously Referred to as the Eliminator Trawl) in Specific Special Management Programs, 40186
Nomenclature Change to Rename the Haddock Rope Trawl the Ruhle Trawl, 52214
Scallop Dredge Exemption Areas; Monkfish Incidental Catch Trip Limits Addition, 33922
Fisheries of the Northeastern United States; Scup Fishery; Adjustment to the 2008 Winter II Quota, 46554
Commercial Quota Harvested for 2008 Summer Period, 33924
General Provisions for Domestic Fisheries; Specifications for Boarding Ladders, 67805
General Provisions of the Magnuson-Stevens Fishery Conservation and Management Act; Minor Amendments to Regulations, 67809
Gulf of the Farallones; Monterey Bay, and Cordell Bank National Marine Sanctuary Regulations, 70488
Interagency Cooperation Under the Endangered Species Act, 76272
International Fisheries; Atlantic Highly Migratory Species; International Trade Permit Program; Bluefin Tuna Catch Documentation Program, 31380
List of Fisheries (2009), 73032
Magnuson-Stevens Act Provisions:
Closed Area II Yellowtail Flounder Special Access Program; Trip Allocations, 31770
Fisheries Off West Coast States; Pacific Coast Groundfish Fishery; Biennial Specifications and Management Measures; Inseason Adjustments, 79008
Fisheries of the Northeastern United States; Atlantic Sea Scallop Fishery; Elephant Trunk Scallop Access Area Closure, 35084
Fisheries of the Northeastern United States; Northeast Multispecies Fishery, etc., 19439
Northeast Multispecies Fishery; :
Magnuson-Stevens Act Provisions; Fisheries Off West Coast States, 18215
Pacific Coast Groundfish Fishery; Biennial Specifications and Management Measures; Inseason Adjustments, 72740
Magnuson-Stevens Act Provisions; Limited Access Privilege Programs; Individual Fishing Quota Referenda Guidelines and Procedures:
New England Fishery Management Council, the Gulf of Mexico Fishery Management Council, and the National Marine Fisheries Service, 75968
Magnuson-Stevens Fishery Conservation and Management Act Provisions:
Fisheries of the Northeastern U.S.; Northeast Multispecies Fishery; Modification of the

Yellowtail Flounder Landing Limit (U.S./Canada Management Area), 63652
Fisheries of the Northeastern United States; Monkfish Fishery; Framework Adjustment 6 to the Monkfish Fishery Management Plan, 52635
Fisheries of the Northeastern United States; Tilefish Fishery, 58498
Magnuson-Stevenson Act Provisions:
Fisheries of the Northeastern United States; Paralytic Shellfish Poison Toxin; Emergency Fishery Closure Expansion, 38340
Marine Mammals:
Subsistence Taking of Northern Fur Seals; Harvest Estimates, 49616
Marine Recreational Fisheries of the United States:
National Saltwater Angler Registry Program, 79705
Pacific Halibut Fisheries:
Guided Sport Charter Vessel Fishery, 30504
Guided Sport Charter Vessel Fishery for Halibut, 52795
Guideline Harvest Levels for Guided Recreational Halibut Fishery; Correction, 30504
Subsistence Fishing, 62444, 72737
Pacific Halibut Fisheries; Bering Sea and Aleutian Islands King and Tanner Crab Fisheries; Groundfish Fisheries of the Exclusive Economic Zone Off Alaska:
Individual Fishing Quota Program; Western Alaska Community Development Quota Program; Recordkeeping and Reporting; Permits, 76136
Pacific Halibut Fisheries; Catch Sharing Plan, 12280
Pacific Halibut Fisheries; Subsistence Fishing, 54932
Papahanaumokuakea Marine National Monument Proclamation Provisions, 73592
Sea Turtle Conservation:
Fishing Gear Inspection Program, 68348
Sea Turtle Conservation; Shrimp Trawling Requirements, 57010, 60638, 65277, 66803
Specifications and Management Measures:
Fisheries of the Northeastern United States; Atlantic Mackerel, Squid, and Butterfish Fisheries, 18443
Taking and Importing Marine Mammals:
Incidental to the Explosive Removal of Offshore Structures in the Gulf of Mexico, 34875
Mammals Incidental to Explosive Removal of Offshore Structures in Gulf of Mexico; Correction, 53157
Taking Marine Mammals Incidental to a U.S. Navy Shock Trial, 43130
Taking of Marine Mammals Incidental to Commercial Fishing Operations, 4118, 5115, 7674
Atlantic Large Whale Take Reduction Plan, 8625, 11837, 14396, 60640, 67801, 67803, 75611, 75613, 76269
Atlantic Large Whale Take Reduction Plan Regulations, 23970, 51228
Correction, 19171
Bottlenose Dolphin Take Reduction Plan, 77531
Taking of the Cook Inlet, Alaska Beluga Whale Stock by Alaska Natives, 60976
Trip Limit Reduction:
Fisheries of the Caribbean, Gulf of Mexico, and South Atlantic; Snapper/Grouper Resources, 16571
Whaling Provisions; Aboriginal Subsistence Whaling Quotas, 22287

PROPOSED RULES

Atlantic Coastal Fisheries Cooperative Management Act Provisions:
American Lobster Fishery, 58099
Atlantic Highly Migratory Species:
Atlantic Swordfish Quotas, 68398, 75382
Renewal of Atlantic Tunas Longline Limited Access Permits and Atlantic Shark Dealer Workshop Attendance Requirements, 19795
Atlantic Highly Migratory Species; Atlantic Commercial Shark Management Measures, 63668
Atlantic Highly Migratory Species; Atlantic Tuna Fisheries; Gear Authorization and Turtle Control Devices, 24922
Changes to the Coastal Zone Management Act Program Change Procedures, 29093
Changes to the Florida Keys National Marine Sanctuary Regulations; Technical Corrections and Minor Substantive Changes, 77557
Conducting Consultations Pursuant to Section 304(d) of the National Marine Sanctuaries Act, 50259
Definition of Marine Debris for Purposes of the Marine Debris Research, Prevention, and Pollution Act, 30322
Domestic Fisheries General Provisions:
Boarding Ladders Specifications, 4514
Endangered and Threatened Species:
Caribbean Monk Seal; Proposed Removal, 32521
Critical Habitat for the Endangered Distinct Population Segment of Smalltooth Sawfish, 70290, 74681
Critical Habitat for Threatened Elkhorn and Staghorn Corals; Correction, 6895, 12068
Endangered Status for the Cook Inlet Beluga Whale, 21578
Gulf of Maine Distinct Population Segment of Atlantic Salmon; Endangered Status, 51415
Proposed Critical Habitat for the Gulf of Maine Distinct Population Segment of Atlantic Salmon, 51747
Proposed Endangered Status for the Gulf of Maine Distinct Population Segment of Atlantic Salmon, etc., 62459
Endangered and Threatened Wildlife:
90-Day Finding on Petition to List Three Ice Seal Species as Threatened or Endangered, 51615
Notice of 90-Day Finding on a Petition to List the Ribbon Seal as a Threatened or Endangered Species, 16617
Endangered and Threatened Wildlife and Designating Critical Habitat Listing:
90-day Finding for a Petition to Reclassify Loggerhead Turtles in Western North Atlantic Ocean, 11849
Endangered and Threatened Wildlife and Plants:
Designate Critical Habitat for the Threatened Southern Distinct Population Segment of North American Green Sturgeon; Public Workshop; Correction, 58527
Designation of Critical Habitat for Southern Distinct Population Segment of North American Green Sturgeon, 52084
Endangered Status for Black Abalone, 1986
Threatened Southern Distinct Population Segment of North American Green Sturgeon; Critical Habitat Designation, 65283
Environmental Review Process for Fishery Management Actions, 27998
Establishment of Marine Reserves and a Marine Conservation Area Within the Channel Islands National Marine Sanctuary, 20869
Fisheries in the Western Pacific:
Bottomfish and Seamount Groundfish Fisheries; 2008-2009 Main Hawaiian Islands Bottomfish Total Allowable Catch, 6101, 49157, 75057
Crustacean Fisheries; Deepwater Shrimp, 49638
Pelagic Fisheries; Squid Jig Fisheries, 50751
Precious Corals Fisheries; Black Coral Quota and Gold Coral Moratorium, 30038, 31047
Western Pacific Pelagic Fisheries; Control Date; Hawaii Pelagic Charter Fishery, 42540
Fisheries in the Western Pacific; Bottomfish and Seamount Groundfish Fisheries:
Management Measures for Northern Mariana Islands, 51992
Fisheries in the Western Pacific; Pelagic Fisheries; Squid Jig Fisheries, 46580
Fisheries in the Western Pacific; Western Pacific Pelagic Fisheries:
Northern Mariana Islands Pelagic Longline Fishery; Control Date, 42769
Fisheries in Western Pacific:
Crustacean Fisheries; Deepwater Shrimp, 47577
Fisheries List, 2009, 33760
Fisheries Off West Coast States:
Coastal Pelagic Species Fisheries; Annual Specifications, 20015, 49156
Highly Migratory Species Fisheries, 77589
Pacific Coast Groundfish Fishery (Amendment 15), 39930
Fisheries Off West Coast States; Coastal Pelagic Species Fishery:
Amendment 12 to the Coastal Pelagic Species Fishery Management Plan, 29104
Fisheries of the Caribbean, Gulf of Mexico and South Atlantic, 63932
(30B),
Amendment 30A, 19040
Amendments to the Spiny Lobster Fishery Management Plans for the Caribbean and Gulf of Mexico and South Atlantic, 64295
Atlantic Coast Red Drum Fishery off the Atlantic States; Transfer of Management Authority, 18253
Coastal Migratory Pelagic Resources of the Gulf of Mexico and South Atlantic; Atlantic Group Spanish Mackerel Commercial Trip Limit in the Southern Zone, 439
Gulf of Mexico Shrimp Fishery; Allowable Bycatch Reduction Devices Revisions, 38387
Reef Fish Fishery of the Gulf of Mexico; Amendment 30B, 16829, 68390
Reef Fish Fishery of the Gulf of Mexico; Referendum Procedures for a Potential Gulf of Mexico Grouper and Tilefish Individual Fishing Quota Program, 51617
Shrimp Fishery of the Gulf of Mexico Allowable Bycatch Reduction Devices Revisions, 31669
Snapper-Grouper Fishery off the Southern Atlantic States (Amendment 16), 32281, 40824, 79037
Spiny Lobster (Panulirus argus) Resources of the Caribbean, Gulf of Mexico, and South Atlantic; Minimum Conservation Standards for Imported Spiny Lobster, 61015
Fisheries of the Exclusive Economic Zone Off Alaska, 30598, 52806
Crab Fishery Resources,
Allocating Bering Sea and Aleutian Islands King and Tanner Crab Fishery Resources, 15118
Bering Sea and Aleutian Islands; Proposed 2009 and 2010 Harvest Specifications for Groundfish, 75059
Bering Sea and Aleutian Islands and Gulf of Alaska License Limitation Program, 76605, 79773

Bering Sea and Aleutian Islands Crab Rationalization Program, 8838, 16830, 54346, 71598, 74129, 75661
Bering Sea and Aleutian Islands King and Tanner Crabs, 14766
Bering Sea and Aleutian Islands Management Area and Gulf of Alaska License Limitation Program, 75659
Groundfish Fisheries in the Gulf of Alaska, 30875
Groundfish Fisheries of the Bering Sea and Aleutian Islands Management Area, 10415, 12357
Groundfish of the Gulf of Alaska, 57585
Gulf of Alaska; Proposed 2009 and 2010 Harvest Specifications for Groundfish, 73222
Individual Fishing Quota Program; Community Development Quota Program, 11851
Recordkeeping and Reporting, 30876
Revised Management Authority for Dark Rockfish in the Bering Sea and Aleutian Islands Management Area and Gulf of Alaska, 53816, 55010
Revise Maximum Retainable Amounts of Groundfish Using Arrowtooth Flounder as a Basis Species in the Gulf of Alaska, 71592
Revisions to the Pollock Trip Limit Regulations in the Gulf of Alaska, 62241
Fisheries of the Northeastern United States:
Atlantic Mackerel, Squid, and Butterfish Fisheries, 5153, 15716, 18483
Atlantic Sea Scallop Fishery; Framework Adjustment, 14748
Monkfish Fishery, 11606, 39643
Multispecies Fishery; 2008 Georges Bank Cod Fixed Gear Sector Operations Plan and Agreement, etc., 12941
Multispecies Fishery; 2008 Georges Bank Cod Hook Sector Operations Plan and Agreement and Allocation of Georges Bank Co, 11376
Allowable Catch,
Northeast Multispecies Fishery, Total Allowable Catches for Eastern Georges Bank Cod, etc., 441
Recreational Management Measures for Summer Flounder, Scup, and Black Sea Bass Fisheries, 2008 Fishing Year, 15111
Scallop Dredge Exemption Areas; Addition of Monkfish Incidental Catch Trip Limits, 23175
Fisheries of the Northeastern United States; Atlantic Mackerel, Squid, and Butterfish Fisheries:
Specifications and Management Measures, 67829
Fisheries of the Northeastern United States; Northeast Multispecies Fishery:
Allowance of New Gear (Eliminator Trawl) in Specific Special Management Programs, 29098
Fisheries of the Northeastern United States; Summer Flounder, Scup, and Black Sea Bass Fisheries:
2009 Summer Flounder, Scup, and Black Sea Bass Specifications; 2009 Research Set-Aside Projects, 63934
Interagency Cooperation under the Endangered Species Act, 47868, 52942
International Fisheries; Atlantic Highly Migratory Species, 18473
International Fisheries; Pacific Tuna Fisheries:
Revisions to Regulations for Vessels Authorized to Fish for Tuna and Tuna-like Species in the Eastern Tropical Pacific Ocean, 39915
Listing Endangered and Threatened Species:
Petition to List Pacific Eulachon, 13185
Listing Endangered and Threatened Species and Designating Critical Habitat:
Finding on a Petition to List Five Rockfish Species in Puget Sound (Washington) as Endangered or Threatened Species, 14195
Listing Endangered and Threatened Wildlife and Designating Critical Habitat:
90-day Finding for a Petition to Reclassify the Loggerhead Turtle in the Wester, 12941
90-day Finding for a Petition to Revise the Critical Habitat Designation for the Hawaiian Monk Seal, 57583
Magnuson-Stevens Act Provisions:
Annual Catch Limits; National Standard Guidelines, 47125
Fisheries off West Coast States; Pacific Coast Groundfish Fishery; 2009-2010 Biennial Specifications and Management Measures, 80516
Fishery Management Actions Proposed Environmental Review Process; Meetings, 31807
Magnuson-Stevens Act Provisions; Experimental Permitting Process, Exempted Fishing Permits, and Scientific Research Activity, 14428
Magnuson-Stevens Act Provisions; Limited Access Privilege Programs:
Individual Fishing Quota; Referenda Guidelines and Procedures for the New England Fishery Management Council, et al., 21893
Magnuson-Stevens Act Provisions; National Standard Guidelines; Withdrawan, 50585
Magnuson-Stevens Act Provisions; Scientific and Statistical Committees; Peer Review; National Standard Guidelines, 54132
Magnuson-Stevens Fishery Conservation and Management Act Provisions:
Fisheries of the Northeastern United States; Northeast Multispecies Fishery, etc., 24936
Magnuson-Stevenson Act Provisions:
Annual Catch Limits; National Standard Guidelines, 32526
Marine Debris for Purposes of the Marine Debris Research, Prevention, and Pollution Act; Definition; Correction, 34995
Marine Mammals:
Northern Fur Seals Subsistence Taking; Harvest Estimates, 31666
Marine Mammals; Advance Notice of Proposed Rulemaking, 5786, 16617
Marine Recreational Fisheries of the United States; National Saltwater Angler Registry Program, 46579
National Saltwater Angler Registry Program, 33381
National Marine Sanctuaries Regulations, 16224
Olympic Coast National Marine Sanctuary; Initiation of Review of Management Plan/ Regulations, etc.; Scoping Meetings, 53161
Pacific Halibut Fisheries:
Guided Sport Charter Vessel Fishery for Halibut, 78276
Pacific Halibut Fisheries; Catch Sharing Plan, 140
Pacific Halibut Fisheries; Subsistence Fishing, 20008, 45201
Pacific Halibut Fisheries, Bering Sea and Aleutian Islands King and Tanner Crab Fisheries, et al.; Recordkeeping and Reporting; Permits, 55368
Pacific Whiting Fishery Vessel License Limitation Program; Pacific Coast Groundfish Fishery Management Plan Amendment, 14765
Papahanaumokuakea Marine National Monument Proclamation Provisions, 38375
Revisions to Channel Islands National Marine Sanctuary Regulations, 16580
South Pacific Tuna Fisheries:
Establishment of Limits on Entry or Effort in the Purse Seine Fishery in the Western and Central Pacific Ocean, 16619
Swordfish Imports; Receipt of a Petition for Rulemaking to Implement the Provisions of the Marine Mammal Protection Act, 75988
Taking and Importing Mammals:
U.S. Navy Training, Hawaii Range Complex, 35510
Taking and Importing Marine Mammals:
Taking Marine Mammals Incidental to Space Vehicle and Test Flight Activities from Vandenberg Air Force Base, CA, 77577
U.S. Navy's Atlantic Fleet Active Sonar Training, 60754
U.S. Navy Training in the Jacksonville Range Complex, 76578
U.S. Navy Training in the Southern California Range Complex, 60836
U.S. Navy Training in the Virginia Capes Range Complex, 75631
Taking and Importing Marine Mammals; Taking Marine Mammals Incidental to U.S. Navy Shock Trial, 19789
Taking of Marine Mammals:
Bottlenose Dolphin Take Reduction Plan, 49634
Taking of Marine Mammals Incidental to Commercial Fishing Operations:
Atlantic Large Whale Take Reduction Plan Regulations, 32278
Atlantic Pelagic Longline Take Reduction Plan, 35623

NOTICES

2008 Sea Scallop Research Set-Aside Program, 9296
Advisory Panel on Pacific Whiting; Nominations, 12705
AES Sparrows Point LNG, LLC and Mid-Atlantic Express, LLC; Federal Consistency Appeal, 8647
Affirmative Finding Renewal:
Taking and Importing of Marine Mammals, 26372, 26373, 26374
Agency Information Collection Activities; Proposals, Submissions, and Approvals, 1599, 3696, 4840, 6482, 8292, 8647, 10003, 11619, 12706, 14441, 18779, 19821, 20256, 22921, 23425, 26082, 36493, 37930, 37931, 37932, 39282, 41040, 44703, 46590, 46873, 51445, 52327, 55045, 59604, 59605, 59606, 61784, 62256, 66030, 67134, 68414, 78723, 60244 60244
Alaska Interagency Electronic Reporting System, 76615
American Fisheries Act; Vessel and Processor Permits Applications, 76616
Capital Construction Fund - Deposit/Withdrawal Report, 75402
Highly Migratory Species Tournament Registration and Reporting, 77008
International Billfish Angler Survey, 76616
Reporting of Sea Turtle Incidental Take in Virginia Chesapeake Bay Pound Net Operations, 76617
Southeast Region Gulf of Mexico Electronic Logbook Program, 79447
Announcement of Chesapeake Bay Maryland National Estuarine Research Reserve Revised Management Plan including a Boundary Expansion, 36843
Application for Exempted Fishing Permit, 14441, 15738

Fisheries of the Exclusive Economic Zone off Alaska, 13210
General Provisions for Domestic Fisheries, 22339
Application for Exempted Fishing Permits:
General Provisions for Domestic Fisheries, 24951, 38987
Atlantic Bluefin Tuna Scientific Workshop, 5177
Atlantic Coastal Fisheries Cooperative Management Act Provisions:
Application for Exempted Fishing Permit; Horseshoe Crabs, 31434
Tautog Fishery, 9524, 13864, 18260
Atlantic Highly Migratory Species:
Pelagic Longline Research, 450
Atlantic Highly Migratory Species (HMS):
Atlantic Shark Management Measures, 37932
Atlantic Highly Migratory Species (HMS); Atlantic Shark Management Measures; Research Fishery, 65294
Atlantic Highly Migratory Species; Advisory Panel, 62482
Atlantic Highly Migratory Species; Atlantic Shark Management Measures, 25665, 35834, 64307
Atlantic Highly Migratory Species; Essential Fish Habitat, 66844
Atlantic Striped Bass Conservation Act, et al.; Executive Order 13449; Protection of Striped Bass and Red Drum Populations, 61785
Availability for Public Comment on the Draft Joint Subcommittee on Ocean Science and Technology Interagency Working Group on Ocean Observation, etc., 12955
Availability for the Draft Monument Management Plan and Environmental Assessment, etc.:
Papahanaumokuakea Marine National Monument, HI, 21975
Availability of a Draft Environmental Impact Statement/Environmental Impact Report:
Proposed Replacement of the Southwest Fisheries Science Center, La Jolla, CA, 70981
Availability of Diving Operations, Recreational Fishing, Research, Conservation, and Education Seats:
Flower Garden Banks National Marine Sanctuary Advisory Council, 63950
Availability of Draft Environmental Assessment Considering the States of Oregon, Idaho, and Washington's Request for Lethal Removal Authority, 3453
Availability of Grant Funds for 2008 Fiscal Year, 7528
Availability of Seats for Florida Keys National Marine Sanctuary Advisory Council, 9299
Availability of Seats for the Cordell Bank National Marine Sanctuary Advisory Council, 74707
Availability of Seats for the Olympic Coast National Marine Sanctuary Advisory Council, 74708
Bay Watershed Education and Training (B WET) Program; Correction, 14222, 19821
Channel Islands National Marine Sanctuary Advisory Council; Extension of deadline for Seats, 3698, 11620, 70336
Characterization of the West Coast Deep-set Longline Fishery Operating Outside of the U.S. Exclusive Economic Zone, 56555
Climate Change Science Program Synthesis and Assessment Product Draft Report 5.2:
"Best Practice Approaches for Characterizing, Communicating, and Incorporating Scientific Uncertainty in Decisionmaking", 21912
Coastal and Estuarine Land Conservation Program; FY 2009 Competition, 30060
Coastal Nonpoint Pollution Control Programs; States and Territories; Florida and South Carolina, 7714
Codeless and Semi-Codeless Access to the Global Positioning System, 28433
Committees, etc.:
Advisory Committee and Species Working Group Technical Advisor Appointments, 51292
Channel Islands National Marine Sanctuary Advisory Council; Seats, 53851
Cordell Bank National Marine Sanctuary Advisory Council; Seats, 33399
Eastern U.S. Continental Shelf Frontier Exploration, Research, and Technology Development Cooperative Institute; Establishment; Applications, 38397
Florida Keys National Marine Sanctuary Advisory Council; Seat Availability, 41041
Flower Garden Banks National Marine Sanctuary Advisory Council; Conservation Seats Availability, 43915
Gray's Reef National Marine Sanctuary Advisory Council; Applications, 31975
Gulf of the Farallones National Marine Sanctuary Advisory Council; Seat Availability, 52829
Hawaiian Islands Humpback Whale National Marine Sanctuary Advisory Council; Seat Availability, 57336
Marine Fisheries Advisory Committee; Nominations, 31977
Marine Protected Areas Federal Advisory Committee; Nominations, 52329
Monitor National Marine Sanctuary Advisory Council; Seats, 48375
Science Advisory Board's Climate Working Group; Members Solicitation, 50600
Stellwagen Bank National Marine Sanctuary Advisory Council; Seat AvailabilitySeat Availability, 41041
Community-based Restoration Program Guidelines, 55816
Comparative Analysis of Marine Ecosystem Organization Program, 14774
Cooperative Institute for Satellite Climate Studies; Rescissions and Revised Funding Availabilities, 58560, 79448
Cooperative Institute to Investigate the use of Satellite Applications for Regional and Global-Scale Forecast Systems; Funding Availability, 58563
Cordell Bank National Marine Sanctuary Advisory Council; Availability of Seats, 76341
Damage Assessment, Remediation, and Restoration Program Indirect Cost Rates, FY, 006, 31679
Deep-Sea Coral and Sponge Research and Management Strategic Plan; Draft, 61786
Draft Environmental Assessment/Habitat Conservation Plan, and Incidental Take Permits; Applications:
Broughton Land Co., Columbia County, WA, 11870
Draft Environmental Impact Statement and Habitat Conservation Plan; Availability, 19822
Draft Environmental Impact Statement, etc.:
Washington Coastal Management Program, 12706
Draft Guidelines:
Marine Debris Program Grant Program, 14961
Draft Management Plan and Environmental Assessment; Meetings:
Gerry E. Studds Stellwagen Bank National Marine Sanctuary, 24952
Draft Report of the NOAA Science Advisory Board Social Science Working Group, 29482, 71604
Communications among NOAA's Partners,
Education Strategic Plan:
Engaging Educators, Students and the Public to Mmeet Mission Goals; Draft Availability and Comment Request, 40300
Endangered and Threatened Species:
Columbia River Salmon and Steelhead; Recovery Plan, 161
Final Recovery Plan for Southern Resident Killer Whales, 4176
Finding on Petition to List Lynn Canal Population of Pacific Herring as Threatened or Endangered Species, 19824
Initiation of a 5-Year Review of the Endangered U.S. Distinct Population Segment of Smalltooth Sawfish, 29482
Program Review for Section 7 Counterpart Regulations; National Fire Plan Activities, 7260
Revised Recovery Plan for Distinct Population Segments of Steller Sea Lion, 11872
Sea Turtles, 35123
Status Review of Southeast Alaska Population of Pacific Herring; Request for Information, 66031
Take of Anadromous Fish, 2459, 2900, 15482, 21591, 26374, 70622
Take of Anadromous Fish; Applications for Scientific Research Permits, 77009
Take of Anadromous Fish; Permits, 61786, 61787
Endangered and Threatened Species; Anadromous Fish Take, 35658, 44705
Endangered and Threatened Species; Initiation of a Status Review for Shortnose Sturgeon:
Comment Period Extension, 5177
Endangered and Threatened Species; Not Warranted; Endangered Species Act Listing Determination for the Atlantic White Marlin, 843
Endangered and Threatened Species; Recovery Plans, 21913, 55045
Endangered and Threatened Species; Take of Anadromous Fish, 36493, 47889
Endangered and Threatened Species; White Abalone Recovery Plan, 62257
Endangered and Threatened Species Recovery Plans:
Northwest Atlantic Population of the Loggerhead Sea Turtle; Recovery Plan, 31066
Endangered and Threatened Wildlife:
12-Month Finding on a Petition To List the Ribbon Seal as a Threatened or Endangered Species, 79822
Endangered Species, 576, 29741, 2223, 4540, 7261, 11873, 15741, 17955, 25668, 30610, 39950, 43211, 44224, 44225, 51446, 72027
Endangered Species (File No. 1547):
Receipt of Application for Modification, 74708
Endangered Species (File No. 1549), 45215
Endangered Species; Issuance of Permit:
Smalltooth Sawfish, 58566
Endangered Species Permits, 45967, 50941
Environmental Assessment, Amendment:
Fisheries of the Caribbean, Gulf of Mexico, and South Atlantic; Reef Fish Fishery of the Gulf of Mexico, 12393
Environmental Impact Statement; Intent:
St. Louis River National Estuarine Research Reserve, Superior, WI, 68415
Environmental Impact Statement; Notice of Intent:
Bay Delta Conservation Plan for the Sacramento-San Joaquin Delta, California, 4178
Environmental Impact Statement; Southwest Fisheries Science Center, La Jolla, CA, 7713

Environmental Impact Statements; Availability, etc.:
Atlantic Highly Migratory Species; Essential Fish Habitat, 54384
Fisheries of the Caribbean, Gulf of Mexico, and South Atlantic; Reef Fish Fishery of Gulf of Mexico, 39950
Habitat Conservation Plan, and Receipt of Applications for Incidental Take Permits; Draft, 49647
Habitat Conservation Plan for the City and County of San Francisco for the Operation and Maintenance Activities of its Alameda Watershed, 78292
Environmental Impact Statements; Intent:
2006 Consolidated Atlantic Highly Migratory Species Fishery Management Plan; Puerto Rico and U.S. Virgin Islands, 30381
Pacific Fishery Management Council; Pacific Coast Groundfish Management Plan, 31067
Ernest F. Hollings Undergraduate Scholarship Program, 1862, 74470
Evaluation of State Coastal Management Programs and National Estuarine Research Reserves, 5178, 17325, 68415
Exempted Fishing, Scientific Research, Display, and Chartering Permits:
Atlantic Highly Migratory Species; Letters of Acknowledgment, 67483
Federal Acquisition Regulation (FAR):
Agency Information Collection Activities; Proposals, Submissions, and Approvals, 39284, 39285
Federal Consistency Appeal:
AES Sparrows Point LNG, LLC and Mid-Atlantic Express, L.L.C., 7534, 20028
Broadwater Energy LLC and Broadwater Pipeline LLC, 76001
Foothill/Eastern Transportation Corridor Agency, 14225
Swain, G. Walter, 11620
Weaver's Cove LLC and Mill River Pipeline, LLC, 11396
Federal Consistency Appeal by Broadwater Energy LLC and Broadwater Pipeline LLC, 38400
Federal Consistency Appeals:
AES Sparrows Point LNG, LLC and Mid-Atlantic Express, LLC, 33807
Foothill/Eastern Transportation Corridor Agency and Board of Directors, 49994, 51290, 65586
Northeast Massachusetts Mosquito Control and Wetlands Management District, 61787
Swain, Mr. G. Walter, 46873
Federal Consistency Appeals by Weavers Cove Energy, LLC, and Mill River Pipeline, LLC., 25667
Final Framework for the National System of Marine Protected Areas of the United States and Response to Comments, 69608
Fisheries in the Western Pacific:
2008 Harvest Guideline, 5177
American Samoa Longline Limited Entry Program, 23195
Marine Conservation Plan for Pacific Insular Areas; Northern Mariana Islands, 61020
Fisheries in the Western Pacific; Marine Conservation Plan for Pacific Insular Areas; Sustainable Fisheries Fund, 21111
Fisheries off West Coast States and in the Western Pacific; Pacific Coast Groundfish Fishery:
Application for Exempted Fishing Permit, 19050
Pacific Coast Groundfish Fishery; Exempted Fishing Permit Application, 16642
Fisheries of the Caribbean, Gulf of Mexico, and South Atlantic:
Coastal Migratory Pelagic Resources of the Gulf of Mexico and South Atlantic; Amendment, 3699
Reef Fish Fishery of the Gulf of Mexico; Gulf Red Snapper Individual Fishing Quota Program, 55052, 63436
Regulatory Amendment to the Fishery Management Plan for the Reef Fish Resources of the Gulf of Mexico, 71605
Snapper and Grouper Off the Southern Atlantic States, 29483, 61396
Snapper-Grouper Fishery off the Southern Atlantic States, 3700, 18782, 44225
Fisheries of the Exclusive Economic Zone Off Alaska:
Application for an Exempted Fishing Permit, 14226
Bering Sea and Aleutian Islands Crab Rationalization Cost Recovery Program; Fee Percentage, 45968
North Pacific Halibut and Sablefish Individual Fishing Quota Cost Recovery Programs, 73908
Prohibited Species Donation Program, 35659
Rec2ordkeeping and Reporting Requirements; Public Workshops, 63950
Fisheries of the Northeast and Southeast Regions:
Highly Migratory Species, 49994
Fisheries of the Northeastern United States:
Atlantic Mackerel, Squid, and Butterfish Fisheries; Amendment (11), 46590
Atlantic Surfclam and Ocean Quahog Fisheries; Notice that Vendor Will Provide Year 2009 Cage Tags, 61021
Fisheries of the Northeastern United States; Atlantic Herring Fishery; Scoping Process, 26082
Fisheries of the South Atlantic and Gulf of Mexico:
Southeastern Data, Assessment, and Review; King Mackerel, 2223
Fishery Management Plan for U.S. West Coast Fisheries for Highly Migratory Species; Amendment, 45965
Florida Keys National Marine Sanctuary Management Plan; Availability, 2224
Framework for Developing the National System of Marine Protected Areas and Response to Comments, 14227
FY 2008 Broad Agency Announcement, 21318
General Provisions for Domestic Fisheries:
Application for Exempted Fishing Permits, 22341
General Provisions for Domestic Fisheries; Application for Exempted Fishing Permits, 26084
General Provisions for Domestic Fisheries; Exempted Fishing Permit Application, 30063
Global Climate Change in the United States; U.S. Climate Change Science Program Draft Unified Synthesis Product Report, 41042
Grant Funds, FY, 009, 40052
Grants, etc.:
Fiscal Year 2009 Funds, 52328
Fiscal Year 2009 Grants Funds, 46247
Funds Availability, Fiscal Year, 009, 56797
Funds, Fiscal Year, 009, 57335
Gray's Reef National Marine Sanctuary Advisory Council; Seats, 53851
Guidelines for Coastal and Estuarine Land Conservation; Proposed Revision, 19193
Gulf of Mexico Fishery Management Council; Public Hearings, 9773
Hurricane Forecasting Improvement Project Plan; Draft Revision, 22341
Identification of Nations Whose Fishing Vessels Are Engaged in Illegal, Unreported, or Unregulated Fishing and/or Bycatch, etc., 15136
Incidental Takes of Marine Mammals:
Beach Boulevard AICWW Bridge Blasting Project, Duval County, FL, 63436
Shallow Hazard and Site Clearance Surveys in the Chukchi Sea in (2008), 49421
Incidental Takes of Marine Mammals During Specified Activities:
Beach Boulevard AICWW Bridge Blasting Project, Duval County, FL, 73913
Low-Energy Marine Seismic Surveys in the Santa Barbara Channel, 50760
Marine Geophysical Survey in Southeast Asia (March-July 2009), 78294
Marine Seismic Surveys in the Southwest Pacific Ocean, January-February, 2009, 71606
On-ice Marine Geophysical and Seismic Operations in State/OCS Waters of the U.S. Beaufort Sea off Alaska, 77623
Rat Population Eradication; Rat Island, AK., 34705
Rat Population Eradication at Rat Island, AK, 51277
Shallow Hazard and Site Clearance Surveys in Chukchi Sea (2008), 46774
Incidental Takes of Marine Mammals Incidental to Specified Activities:
Harbor Activities Related to the Delta IV/ Evolved Expendable Launch Vehicle at Vandenberg Air Force Base, CA, 49649
Incidental Takes of Marine Mammals to Specified Activities:
Naval Explosive Ordnance Disposal School Training Operations at Eglin Air Force Base, FL, 56800
Intent to Prepare Draft Environmental Statement:
Gray's Reef National Marine Sanctuary, 11886
International Whaling Commission; Annual Meeting; Nominations, 15137
Issuance of Permit:
Marine Mammals; File No., 0028, 72774
Issuance of Permits:
Endangered Species, 23195
Endangered Species and Marine Mammals, 31816
Marine Mammals, 22342
Issuances of Permits:
Marine Mammals (File Nos. 13583 and 13599), 78724
Magnuson-Stevens Act Provisions:
3Domestic Fisheries General Provisions; Exempted Fishing Permits Applications, 37412
Domestic Fisheries General Provisions; Exempted Fishing Permit Applications, 37934
General Provisions for Domestic Fisheries; Application for Exempted Fishing Permit (EFP), 46591, 78317
Magnuson-Stevens Act Provisions; General Provisions for Domestic Fisheries; Adjustment to Exempted Fishing Permit, 12707, 15995, 75677
Magnuson-Stevens Fishery Conservation and Management Act Provisions:
Fisheries of the Northeastern United States; Atlantic Surfclam and Ocean Quahog Fishery; 2009 Fishing Quotas for Atlantic Surfclams and Ocean Quahogs, 63696
Management Plans:
Padilla Bay National Estuarine Research Reserve; Revised, 55590

Sapelo Island National Estuarine Research Reserve; Revised, 31977, 55501
Management Plans and Environmental Assessments:
Gerry E. Studds Stellwagen Bank National Marine Sanctuary; Draft, 43916
Marine Mammal Authorization Program:
Integration of Registration for Selected West Coast Fisheries, 50778
Marine Mammal Permits, 49648
Marine Mammal Protection Act; Final Conservation Plan for the Cook Inlet Beluga Whale, 62961
Marine Mammals, 2459, 4540, 6709, 7262, 7715, 12137, 18515, 39951, 52027, 72028
Amendment Request Withdrawal, 37935
Issuance of Permit, 21594
Issuance of Permit Amendment, 54386, 80367
Permit Application Withdrawal, 43211
Permits to Import Marine Mammal Parts for Scientific Research Purposes, 52829
Receipt of Application, 77630
Steller Sea Lion and Northern Fur Seal Research Permits and Grants Programs, 77631
Marine Mammals (File No. 87-1851):
Receipt of Application for Amendment, 68416
Marine Mammals; Amendment Application, 19194
Marine Mammals; Application:
Associated Scientists at Woods Hole, 75084
Marine Mammals; File No., 32-1822-03, 67837
Marine Mammals; File No. 1058-1733; Receipt of application for amendment, 79058
Marine Mammals; Incidental Take:
Offshore Exploratory Drilling, Beaufort Sea off AlasKa, 31816
Marine Mammals; issuance of permit, 4846, 52949
Marine Mammals; Issuance of Permit,Amendment, 454
Marine Mammals; Issuance of Permit Amendment, 22931, 73922
Marine Mammals; Issuance of Permit Amendments, 39675
Marine Mammals; Permits, 59606, 61397, 61398
Marine Mammals; Photography Permit Application, 15137
Marine Mammals; Pinniped Removal Authority; Partial Approval of Application, 15483
Marine Mammals; Receipt of Application for Amendment, 31436
Marine Mammals; Receipt of Application to Import One Beluga Whale, 29111
Marine Mammals and Endangered Species:
National Marine Fisheries Service File (No. 10074); U.S. Fish and Wildlife Service File (No. PRT-165304), 35661
Marine Mammals and Endangered Species; Application, 14228
Marine Mammals Application Amendment, 17957
Marine Mammals Incidental Take:
2007 Marine Geophysical Surveys in the Eastern Tropical Pacific Ocean, 11874
Low-Energy Marine Seismic Survey in the Northeast Pacific Ocean, June-July, 008, 30076
Marine Geophysical Surveys in the Eastern Tropical Pacific Ocean, 24223
Missile Launch Operations, San Nicolas Island, CA, 7261
Precision Strike Weapons Testing and Training by Eglin Air Force, Gulf of Mexico, 15742
Base in the Gulf of Mexico,
San Nicolas Island, Ventura County, CA, 4841
Shallow Hazard and Site Clearance Surveys in 2008 in the Chukchi Sea, 22922
Shallow Hazard and Site Clearance Surveys in Chukchi Sea, 2008, 30064
Marine Mammals Permit Applications, 32307, 33399, 45217
Marine Mammals Permits, 8293, 10744, 36042, 42772, 46874, 49174
Marine Mammal Stock Assessment Reports, 21111
Meetings:
60th Annual International Whaling Commission, 20028
Advisory Committee on Commercial Remote Sensing, 6129, 50310
Advisory Committee to the U.S. Section to the International Commission for the Conservation of Atlantic Tunas, 12708
Advisory Committee to U.S. Section of International Commission for Conservation of Atlantic Tunas, 51291
Atlantic Highly Migratory Species; Atlantic Shark Management Measures, 53851
Atlantic Highly Migratory Species; Caribbean Management Measures, 40301
Atlantic Highly Migratory Species Advisory Panel, 10423, 53407, 67135
Atlantic Pelagic Longline Take Reduction Team, 51446
Atlantic Shark Identification Workshops and Protected Species Safe Handling, Release, and Identification Workshops, 11621, 32309, 51448
Scehdules,
Caribbean Fishery Management Council, 9773, 19474, 20910, 31976, 38174, 38175, 39676, 43691, 50942, 68417
Federal Consistency Appeal by Foothill/Eastern Transportation Corridor Agency, 38988
Fisheries of the South Atlantic; South Atlantic Fishery Management Council, 5525, 18261, 62484
Fisheries of the South Atlantic; Southeastern Data, Assessment, and Review (SEDAR); Atlantic Red Drum, 18516, 64601
Fisheries of the South Atlantic and Gulf of Mexico; Southeastern Data, Assessment, and Review (SEDAR); Date Change, 18517, 31069, 53194, 53196, 63950
Fisheries of the South Atlantic, Gulf of Mexico, and Caribbean; Southeastern Data, Assessment, and Review, 18517
Foothill/Eastern Transportation Corridor Agency Federal Consistency Appeal, 42772
General Advisory Committee; U.S. Section to the Inter-American Tropical Tuna Commission, 23426
General Advisory Committee to the U.S. Section to the Inter-American Tropical Tuna Commission, 4541, 56804
Gulf of Mexico Fishery Management Council, 166, 5525, 8853, 10227, 11887, 12708, 13211, 15138, 15488, 18518, 20029, 22135, 24953, 26963, 27798, 28435, 35371, 36843, 39283, 40511, 40851, 44971, 54789, 58127, 58128, 58567, 62485, 62486, 67486, 70623, 70982, 77010
Gulf of Mexico Fishery Management Council; Cancellation, 28102
Gulf of Mexico Fishery Management Council; Correction, 27798
Hydrographic Services Review Panel, 6484, 17326, 38989, 64919
Initiation of the Monitor National Marine Sanctuary Management Plan Review, 67135
International Whaling Commission, 3702
Joint Subcommittee on Aquaculture, 31680
Magnuson-Stevens Act Provisions National Standard 1 Guidelines, 36300
Makah Tribe's Request To Hunt Eastern North Pacific Gray Whales, 26375
Marine Fisheries Advisory Committee, 32681, 61399
Marine Protected Areas Federal Advisory Committee; Public Meeting, 17957, 66597
Mid-Atlantic Fishery Management, 22135
Mid-Atlantic Fishery Management Council, 2225, 6709, 15139, 24048, 30073, 31069, 36845, 38400, 38401, 41317, 51796, 52027, 56804, 61788, 63951, 69613
National Oceanic and Atmospheric Administration Science Advisory Board, 9525
National Sea Grant Review Panel, 10005, 21321, 34713, 63445
New England Fishery Management Council, 168, 3703, 4847, 8294, 11887, 12709, 14964, 16643, 19475, 20910, 22136, 24048, 24235, 24954, 26964, 27799, 28103, 35372, 36043, 38175, 44971, 45216, 47891, 49170, 49171, 50942, 52830, 53197, 54563, 54790, 57336, 60245, 60679, 61788, 62486, 63951, 64919, 64920, 70982, 72775, 78725, 79829
New England Fishery Management Council; Cancellation, 54386
New England Fishery Management Council; Revision, 59607
North Pacific Fishery Management Council, 3704, 6936, 8294, 8854, 10005, 10744, 14229, 18261, 20910, 24235, 24236, 26964, 31976, 40302, 45969, 50311, 50779, 50943, 51796, 53197, 64921, 66228, 68417, 79829, 80367
Pacific Fishery Management Council, 169, 2005, 2226, 5526, 9774, 15140, 22136, 22931, 24954, 26965, 27799, 30074, 31976, 34713, 34714, 36845, 40512, 43692, 44972, 47136, 49171, 52831, 54790, 56556, 60680, 60681, 62487, 77010
Pacific Fishery Management Council; Correction, 5526
Pacific Fishery Management Council; Public Hearings, 58128
Science Advisory Board, 34714, 51448, 53852
South Atlantic Fishery Management Council, 2460, 8854, 15142, 15488, 19052, 20911, 22343, 27800, 35373, 40851, 49173, 50780, 58568, 67486
Southeast Data, Assessment, and Review 16 Atlantic and Gulf of Mexico King Mackerel Assessment Panel Workshop, 27802
Southeastern Data, Assessment, and Review Steering Committee, 27797
U.S. Coral Reef Task Force, 5811
U.S. National Section to the Western and Central Pacific Fisheries Commission; Permanent Advisory Committee, 51447
Unified Synthesis Product Development Committee; Open Federal Advisory Committee, 14442, 23427, 45406
Western Pacific Fishery Management Council, 7262, 9777, 15142, 16645, 19475, 22137, 31070, 35373, 37935, 38401, 53198, 54791
Western Pacific Fishery Management Council; Correction, 27802, 57060
Western Pacific Fishery Management Council; Public Teleconference, 79829
Western Pacific Regional Fishery Management Council, 8294, 26965, 27803, 53198, 62487
Monterey Bay National Marine Sanctuary Advisory Council; Seats, 14776, 54788
Monument Management Plan and Environmental Assessment:
Papahanaumokuakea Marine National Monument, Hawaii; Draft, 39951

National Coastal and Estuarine Research and Technology Program:
Request for Resubmissions, 63952
National Estuarine Research Reserve System, 21117
Guana Tolomato Matanzas Reserve; Florida, 38402
Padilla Bay Reserve; Skagit County, WA, 38403
National Estuarine Research Reserve System; Revised Management Plan for the Chesapeake Bay Virginia National Estuarine Research Reserve, 65837
National Marine Fisheries Service (NMFS), National Oceanic and Atmospheric Administration (NOAA), Commerce, 9525
National Weather Service Support for Special Event, 24049
New and Revised Conservation and Management Measures and Resolutions for Antarctic Marine Living Resources, 14964
New England Fishery Management Council; Atlantic Sea Scallops; Scoping Process, 11888
NOAA Bay Watershed Education and Training (B WET) Program, 76341
NOAA Science Advisory Board's Environmental Information Services Working Group, 71620
North Atlantic Regional Cooperative Institute; Funding Availability, 58569
Ocean Science and Technology Joint Subcommittee; Interagency Working Group on Ocean and Coastal Mapping; Workshop, 8649
Office of National Marine Sanctuaries; Indirect Cost Rates, FY, 006, 58126
Olympic Coast National Marine Sanctuary Advisory Council; Availability of Seats, 76344
Pacific Halibut Fishery:
Guideline Harvest Levels for Guided Recreational Halibut Fishery, 6709
Pacific Halibut Fishery; Guideline Harvest Levels for the Guided Recreational Halibut Fishery; Correction, 24955
Pacific Whiting; Joint Management Committee and Scientific Review Group; Nominations, 19825
Permits:
Foreign Fishing, 28435
Marine Mammals; File No., 0080, 78725
Permits; Foreign Fishing, 17326, 29112, 32308
Permits; Marine Mammals, 42551
Preliminary Report of the NOAA Science Advisory Board, 2904
Privacy Act; Systems of Records, 20912
Proposed St. Louis River Site for Lake Superior National Estuarine Research Reserve in Wisconsin; Public Hearing, 14777
Public Scoping and Intent to Prepare a Joint Environmental Impact Statement:
Fruit Growers Supply Co. Multispecies Habitat Conservation Plan, Siskiyou County, CA, 9776
Receipt of Application:
Marine Mammals (File No. 13392), 28436
Receipt of application; Marine Mammals, 58941
Receipt of Application for Amendment:
File No. 540-1811; Marine Mammals, 25668
Receipt of Application for Permit Amendment; Marine Mammals, 63697
Revised Draft Framework:
Developing the National System of Marine Protected Areas and Response to Comments, 21917
Revision to the 2008 Dr. Nancy Foster Scholarship Program, 16265
Revision to the Remote Community Alert Systems Program, 24049
Schedule for Atlantic Shark Identification Workshops:
Changing the Location of an Atlantic Shark Identification Workshop; Correction, 18783
Schedules for Atlantic Shark Identification Workshops and Protected Species Safe Handling, Release, and Identification Workshops, 72775
Science Advisory Board Fire Weather Research Working Group; Preliminary Report, 49173
Scientific Data Stewardship Project Office, 2009, 58129
Senior Executive Service Performance Review Board; Membership, 53199
Small Takes of Marine Mammals Incidental to Specified Activities, 56556
Central California,
Low-Energy Marine Geophysical Survey in the Santa Barbara Channel, 66597
Low-Energy Marine Seismic Survey, Northeastern Pacific Ocean, 42773
Marine Geophysical Survey in Gulf of Alaska, September, 008, 45407
Marine Geophysical Survey in the Gulf of Alaska (September 2008), 52950
Naval Explosive Ordnance Disposal School Training Operations at Eglin Air Force Base, FL, 46592
Ocean Bottom Cable Seismic Survey in the Liberty Prospect, Beaufort Sea, AK, 24236
Port of Anchorage Marine Terminal Redevelopment Project, Anchorage, Alaska, 14443
Seabird and Pinniped Research Activities in Central California, 77011
Seismic Survey in the Beaufort Sea, AK (Summer and Early Fall 2008), 45969
Taking Marine Mammals Incidental to Construction of a Liquefied Natural Gas Facility off Massachusetts, 9092, 33400
Solicitation for Members of the NOAA Science Advisory Board's Ecosystem Sciences and Management Working Group, 5812, 29484
State Coastal Management Programs and National Estuarine Research Reserves Evaluation, 34704
Stellwagen Bank National Marine Sanctuary Advisory Council; Availability of Seats, 34918, 76345
Stock Assessment Reports; Draft, 40299
Supplemental Environmental Impact Statement:
Public Hearings on the Cook Inlet Beluga Whale Subsistence Harvest Draft, 2903
Takes of Marine Mammals:
Ocean Bottom Cable Seismic Survey; Liberty Prospect, Beaufort Sea, AK, 40512
Takes of Marine Mammals Incidental to Specified Activities:
Port of Anchorage Marine Terminal Redevelopment Project, Anchorage, AK, 41318
Taking and Importing Marine Mammals:
Atlantic Fleet Active Sonar Training Activities, 11889
Beaufort Sea, Alaska, 38990
Marine Mammals Incidental to Rocket Launches From Kodiak, AK, 14453
Marine Mammals Incidental to Surf Zone Testing/Training and Amphibious Vehicle Training and Weapons Testing, 16646
Taking Marine Mammals Incidental to Coastal Commercial Fireworks Displays at Monterey Bay National Marine Sanctuary, CA, 37936
Taking Marine Mammals Incidental to Conducting Air-to-Surface Gunnery Missions in the Gulf of Mexico, 78318
Taking Marine Mammals Incidental to Navy Operations of Surveillance Towed Array Sensor System Low Frequency Active Sonar, 49443
Taking Marine Mammals Incidental to Space Vehicle and Test Flight Activities from Vandenberg Air Force Base, CA, 43410
Taking Marine Mammals Incidental to Surf Zone Testing/Training and Amphibious Vehicle Training and Weapons Testing, 45994
Taking Marine Mammals Incidental to Target and Missile Launch Activities at San Nicolas Island, CA, 53408
Taking Marine Mammals Incidental to the Port of Anchorage Marine Terminal Redevelopment Project, 77013
Undersea Warfare Training Range Activities, 77631
Taking and Importing Marine Mammals; Navy Training and Research, Development, Testing, and Evaluation Activities Conducted within the Southern California Ra, 20918
Taking and importing of Endangered Species:
Sea Turtles Incidental to Power Plant Operations, 19826
Taking and Importing of Marine Mammals, 39676
Taking Marine Mammals Incidental to Specified Activities; Seismic Surveys in the Beaufort and Chukchi Seas, 66106
Seismic Surveys; Beaufort and Chukchi Seas, 36044
Taking of Marine Mammals Incidental to Commercial Fishing Operations:
Atlantic Large Whale Take Reduction Plan, 58942
Taking of Marine Mammals Incidental to Specified Activities:
An On-ice Marine Geophysical and Seismic Programs in the U.S. Beaufort Sea, 9535
Delta IV/Evolved Expendable Launch Vehicle Harbor Activities; Vandenberg Air Force Base, CA, 38176
East Span, San Francisco-Oakland Bay Bridge Construction, 38180
Marine Geophysical Survey off Central America, 2008 February-April, 9526
Marine Mammals Incidental to Naval Surface Warfare Center Panama City Division Mission Activities, 20029
Marine Mammals Incidental to Navy Training Operations Conducted In Virginia Capes and Jacksonville Range Complexes, 20032
Navy Research, Development, Test, and Evaluation Activities; Naval Surface Warfare Center Keyport Range Complex, 38183
Navy Training Operations, Cherry Point Range Complex, 38991
Operation of an LNG Facility in Massachusetts Bay, 16266, 29485
Power Plant Operations in Central and Southern California, 9299
Seismic Survey, Beaufort Sea, AK, 34254
Thunder Bay National Marine Sanctuary Advisory Council; Seat Availability, 3704
U.S. Climate Change Science Program Draft Unified Synthesis Product:
Global Climate Change Impacts in the United States, 75678
U.S. Climate Change Science Program Synthesis and Assessment Product Draft Report 4.2 etc.; Thresholds of change in Ecosystems, 23427, 46596, 51277

Aerosol Properties and Their Impacts on Climate, 39952
Coastal Elevation and Sensitivity to Sea Level Rise, 10005
Experiments and Evaluations Using Seasonal to Interannual Forecasts and Observational Data, 14457
Re-analyses of Historical Climate Data for Key Atmospheric Features etc., 20034
Trends in Emissions of Ozone Depleting Substances, Layer Recovery, and Implications for Ultraviolet Radiation Exposure, 14457
U.S. Fish Quotas Notification and Effort Allocation in the Northwest Atlantic Fisheries Organization Regulatory Area, 65296
U.S. Integrated Ocean Observing System; Proposed Data Management and Communications Standards; Comment Availability, 5812
Vessel Monitoring Systems:
Revision of the Enhanced Mobile Transmitter Unit Reimbursement Program, 24955
Vessel Monitoring Systems; Mobile Transmitting Unit Type Approval Requirements Specification, 5813

National Park Service

RULES

General Regulations for Areas Administered by the National Park Service and the Fish and Wildlife Service, 74966
National Park System Units in Alaska, 3181, 67390
Special Regulations:
Areas of the National Park System, National Capital Region, 67739
National Park System Areas, 54317
Special Regulations; Areas of the National Park System, 74606

PROPOSED RULES

Cape Hatteras National Seashore:
Negotiated Rulemaking Advisory Committee for Off-Road Vehicle Management; Meeting Location Change, 59585
Cape Hatteras National Seashore Off-Road Vehicle Management Rulemaking Advisory Committee; Correction, 2436
General Regulations; Areas Administered by the National Park Service and the Fish and Wildlife Service, 39272
General Regulations for Areas Administered by the National Park Service and the Fish and Wildlife Service, 23388
Meetings:
Negotiated Rulemaking Advisory Committee for Off-Road Vehicle Management for Cape Hatteras National Seashore, 10730
National Park System Units in Alaska, 22890
Negotiated Rulemaking Advisory Committee for Off-Road Vehicle Management for Cape Hatteras National Seashore; Meetings, 38954, 69591
Special Regulations:
National Park System Areas, 65784
National Park System Areas; National Capital Region, 46215
Vehicles and Traffic Safety, 76987
Vehicles and Traffic Safety; Correction, 78680

NOTICES

Agency Information Collection Activities; Proposals, Submissions, and Approvals, 5588, 9354, 13562, 20934, 27552, 27553, 30151, 39984, 39985, 45471, 49703, 49704
Boundary Revision, 53042
Boundary Revision at Joshua National Park; Correction, 59650
Boundary Revisions; Minor:
Lewis and Clark National Historical Park, Clatsop County, OR, 32600
Clarifying the Definition of Substantial Restoration of Natural Quiet at Grand Canyon National Park, AZ, 19246, 55130
Committees, etc.:
Native American Graves Protection and Repatriation Review committee; Nomination Solicitation, 8361
Concession Contracts Extension, 5590, 54853
Continuation of Visitor Services, 5209, 75765
Drafting of U.S. Nominations to the World Heritage List, 39036
Environmental Impact Statements; Availability, etc.:
African Burial Ground National Monument, New York, 5210
Ala Kahakai National Historic Trail; Hawaii County, HI, 66669
Avalanche Hazard Reduction by Burlington Northern Santa Fe Railway in Glacier National Park and Flathead National Forest, Montana, 65394
Cedar Creek and Belle Grove National Historical Park, VA, 72077
Chattahoochee River National Recreation Area General Management Plan, GA; Draft, 54429
Curecanti National Recreation Area, CO; Resource Protection Study, 58265
Denali Park Road Vehicle Management Plan, 46915
Draft Elk Management Plan for Theodore Roosevelt National Park, ND, 76053
Elk and Vegetation Management Plan, Rocky Mountain National Park, CO, 20710
Fort Dupont Park, Washington, DC, 61439
Fort Stanwix National Monument, NY; Draft, 50343
Frederick Law Olmsted National Historic Site, MA; General Management Plan, 52884
General Management Plan (GMP) for Chickamauga and Chattanooga National Military Park in Tennessee and Georgia, 76054
General Management Plan; Golden Spike National Historic Site, UT, 40614
General Management Plan Amendment; Petrified Forest National Park, AZ, 19248
Gila Cliff Dwellings National Monument, New Mexico, 20711
Glacier National Park and Flathead National Forest, MT, 43258
Grand Canyon National Park, AZ; Fire Management Plan; Draft, 63194
Harvest of Glaucous-Winged Gull Eggs by the Huna Tlingit in Glacier Bay National Park, 77837
Herring River Restoration, Cape Cod National Seashore, MA, 49475
Jefferson National Expansion Memorial, MO; General Management Plan, 33454
John Kennedy National Historic Site, MA, 36897
Lava Beds National Monument, Siskiyou and Modoc Counties, CA; General Management Plan, 61440
Manassas National Battlefield Park, VA; General Management Plan, 53899
Minuteman Missile National Historic Site, SD, 9355
Mountain Lakes Fishery Management Plan; North Cascades National Park Service Complex, Chelan, Skagit and Whatcom Counties, WA, 42826
Mount Rushmore National Memorial, SD; General Management Plan, 71044
Off-Road Vehicle Management Plan, Lake Meredith National Recreation Area, TX, 33111
Olympic National Park, Clallam, Gray's Harbor, Jefferson and Mason Counties, WA, 13563
Olympic National Park et al.; General Management Plan, 66919
Petrified Forest National Park, AZ; Draft General Management Plan Amendment, 77838
Pipestone National Monument, MN, 16710, 73662
Quarry Visitor Center; Dinosaur National Monument, Colorado and Utah, 16323
Saguaro National Park, AZ, 10284
San Juan Island National Historical Park, San Juan County, WA, 65395
San Juan Island National Historical Park, WA; General Management Plan, 4914
Sleeping Bear Dunes National Lakeshore, MI; Final General Management Plan/Wilderness Study, 76055
Sylvan Pass Management, Yellowstone and Grand Teton National Parks and the John D. Rockefeller, Jr. Memorial Parkway, WY, 50053
Valley Forge National Historical Park, PA, 72832
White-tailed Deer Management Plan, Catoctin Mountain Park, MD, 76055
Wilderness Study for Sleeping Bear Dunes National Lakeshore, MI, 20711
Wind Cave National Park, SD, 33453
Environmental Impact Statements; Intent:
Blackstone River Valley, MA and RI; Special Resource Study, 58264
Channel Islands National Park, Santa Barbara County, CA, 33109
Ft. Dupont Park; Washington, D.C., 35708
General Management Plan (GMP) for Fort Donelson National Battlefield, TN, 66670
Ice Age National Scenic Trail Interpretive Site and Cross Plains Unit, Ice Age National Scientific Reserve, WI, 46916
Lake Mead National Recreation Area; Clark County, NV and Mohave County, AZ, 47222
Poplar Point Redevelopment Project and Proposed National Park Service and U.S. Park Police Facilities Relocation, 33113
Special Resource Study, Virginia Key Beach Park, Biscayne Bay, FL; Termination, 31882
Supplemental Oil and Gas Management Plan; Padre Island National Seashore, Tx, 32735
Extension of Concession Contract, 28152
Extension of Concession Contracts, 63020, 75767
Extension of the Concession Contract for Bighorn Canyon National Recreation Area, MT, 16058
Federal Land Managers Air Quality Related Values Work Group, 39039
Final Management Action Plan/Environmental Impact Statement; Record of Decision:
National Coal Heritage Area, WV, 20712
General Management Plan; Chickasaw National Recreation Area, Oklahoma, 5210
General Management Plan; Draft Environmental Impact:
Guadalupe Mountains National Park, TX, 19099
Glacier Bay National Park and Preserve, AK; 1990 Cruise Ship Management Policy Rescinded, 6736

Intents to Repatriate Cultural Items:
Phoebe A. Hearst Museum of Anthropology, University of California, Berkeley, Berkeley, CA, 79902
Intent to Prepare a General Management Plan/ Environmental Impact Statement:
Mount Rushmore National Memorial, SD, 72078
Intent to Prepare an Environmental Impact Statement, 1643
Ancostia Park Wetlands Management Plan With Goose Management Strategies, 1643
Dyke Marsh Wetland Restoration and Long-term Management Plan, 19100
North Cascades National Park Service Complex, Lake Chelan National Recreation Area, WA, 10465
Intent to Repatriate Cultural Items:
Bishop Museum, Honolulu, HI, 79504
Peabody Museum of Natural History, Yale University, New Haven, CT, 71673
U.S. Department of Agriculture, Forest Service, Coronado National Forest, Tucson, AZ and Arizona State Museum, University of Arizona, Tucson, AZ; Correction, 71674
Inventory Completion:
Inventory Completion: Alaska State Office of History and Archaeology, Anchorage, AK, and Alutiiq Museum and Archaeological Repository, Kodiak, AK, 79903
Muskegon County Museum, Muskegon, MI, 79504
Robert S. Peabody Museum of Archaeology, Phillips Academy, Andover, MA, 73952
Thomas Burke Memorial Washington State Museum, University of Washington, Seattle, WA, 79506
U.S. Department of Defense, Army Corps of Engineers, Portland District, Portland, OR and University of Oregon Museum of Natural and Cultural History, Eugene, 71674
U.S. Department of the Interior, Bureau of Land Management, California State Office, Sacramento, CA, etc., 79904
Inventory Completion: Anchorage Museum at Rasmuson Center, Anchorage, AK, 71675
Inventory Completion: Phoebe A. Hearst Museum of Anthropology, University of California, Berkeley, Berkeley, CA, 71677
Inventory Completions:
Klamath County Museums, Klamath Falls, OR, 79904
Michigan Department of Natural Resources, Mackinac State Historic Parks, Mackinaw City, MI, 73954
Museum of Indian Arts and Culture/Laboratory of Anthropology, Museum of New Mexico, Santa Fe, NM, etc., 79905
San Diego Museum of Man, San Diego, CA, 79907
University of Oregon, Oregon State Museum of Anthropology, Eugene, OR, 79908, 79909
Inventory Completion: U.S. Department of the Interior, U.S. Fish and Wildlife Service, Region 7, Anchorage, AK, 71678
Inventory Completion: University of Oregon, Oregon State Museum of Anthropology, Eugene, OR, 71678
Joshua Tree National Park, CA; Minor Boundary Revision, 57650
Meetings:
Acadia National Park Advisory Commission, 47235
Alaska Region Subsistence Resource Commissions, 4915
Big Cypress National Preserve Off-road Vehicle (ORV) Advisory Committee, 8360, 67882
Boston Harbor Islands National Recreation Area Advisory Council, 8062, 28504, 63506, 72833
Cape Cod National Seashore Advisory Commission, 10285, 19101, 69677
Captain John Smith Chesapeake National Historic Trail Advisory Council, 54614
Cedar Creek and Belle Grove National Historical Park Advisory Commission, 50642
Chesapeake and Ohio Canal National Historical Park Advisory Commission, 10805, 28505, 52885
Committee for the Preservation of the White House, 53899
Concessions Management Advisory Board, 9356, 53277
Delaware Water Gap National Recreation Area Citizen Advisory Commission, 10805, 27554
Denali National Park and Preserve Aircraft Overflights Advisory Council, 12759, 49486, 63506
Denali National Park Subsistence Resource Commission, 53043
Flight 93 National Memorial Advisory Commission, 4916, 16323, 38246, 57149
Gates of the Arctic National Park Subsistence Resource Commission, 60321
Gettysburg National Military Park Advisory Commission, 10806, 65397
Golden Gate National Recreation Area, CA; Public Open Houses, 4917
National Capital Memorial Advisory Commission, 4917, 56865
National Park System Advisory Board, 28505, 54614
National Preservation Technology and Training Board -National Center for Preservation Technology and Training, 10285
Native American Graves Protection and Repatriation Review Committee, 8360, 40373, 80423
Remaining 2008 Meetings of the Big Cypress National Preserve Off-road Vehicle (ORV), 10806
Route 66 Corridor Preservation Program Advisory Council, 53277
Selma to Montgomery National Historic Trail Advisory Council, 54430
Subsistence Resource Commission; Correction, 11434
Subsistence Resource Commission Program; Alaska Region, 49487
Wekiva River System Advisory Management Committee Meetings (2008) Schedule, 12760
Minor Boundary Revision at Delaware Water Gap National Recreation Area, 5590
Minor Boundary Revision at Mesa Verde National Park, 2064
National Register of Historic Places:
Notification of Pending Nominations and Related Actions, 80425
Pending Nominations and Related Actions, 73346, 76380
Weekly Listing of Historic Properties, 76381, 80424
National Register of Historic Places; Nominations and Related Actions, 499, 2065, 2528, 3754, 5591, 6525, 7761, 9140, 10062, 11434, 12760, 14268, 15536, 16907, 18559, 20713, 21375, 22972, 24608, 27006, 27845, 30159, 31710, 34037, 40373, 42364, 42827, 43784, 45243, 46643, 47612, 50054, 52064, 54615, 58629, 62313
National Register of Historic Places; Notification of Pending Nominations and Related Actions, 68445, 69677, 74521, 78391
National Register of Historic Places; Pending Nominations and Related Actions, 32600, 36102, 37485, 39039, 51314, 53278, 56609, 60715, 63730, 65397, 66671
National Register of Historic Places; Weekly Listing of Historic Properties, 66672, 68446, 72079, 78392
Native American Graves Protection and Repatriation Review Committee: Nomination Solicitation, 79507
Native American Human Remains; Funerary Objects; Inventory, Repatriation, etc.:
Alaska State Office, Bureau of Land Management, Anchorage, AK; and Museum of the Aleutians, Unalaska, AK, 47224
Alutiiq Museum and Archaeological Repository, Kodiak, AK, 47224
American Museum of Natural History, New York, NY, 40362
Arizona State Museum, University of Arizona, Tucson, AZ, 47225
Army Corps of Engineers, Portland District, OR and Museum of Anthropology, Washington State University, Pullman, WA, 52677
Bernice Pauahi Bishop Museum, Honolulu, HI; Correction, 50986
BLM, Anchorage, AK; Alutiiq Museum and Archaeological Repository, Kodiak, AK; and University of Wisconsin Anthropology Department, Madison, WI, 47226
Brigham Young University, Museum of Peoples and cultures, Provo, UT, 52677
Bureau of Indian Affairs, Washington, DC, and Minnesota Indian Affairs Council, etc., 63991
Central Washington University, Department of Anthropology, Ellensburg WA, 50991
Coast Guard Headquarters, Wash. DC, and University of Hawaii at Hilo, Hilo, HI, 40364
Denver Museum of Nature & Science, Denver, CO, 50985, 50986, 50987
Department of Anthropology Museum at the University of California, Davis, Davis, CA, 47228
Effigy Mounds National Monument, Harpers Ferry, IA, 40365
Field Museum of Natural History, Chicago, IL, 52676
Fish and Wildlife Service, Region 7, Anchorage, AK, and Alutiiq Museum and Archaeological Repository, Kodiak, AK, 40370, 40371, 40372, 59668
Forest Service, Coconino National Forest, Flagstaff, AZ and Arizona State University, School of Evolution and Social Change, Phoenix, AZ, 47227
Forest Service, Kootenai National Forest, Libby, MT, 59654
Hastings Museum of Natural and Cultural History, Hastings, NE, 47229, 47237
Horner Collection, Oregon State University, Corvallis, OR; Correction, 50992, 59650
Intermountain Region, Santa Fe, NM, 41375, 41376, 41377, 41378
Kingman Museum, Inc., Battle Creek, MI, 47230
Lake Roosevelt National Recreation Area, Coulee Dam, WA, 51509, 51511
Logan Museum of Anthropology, Beloit College, Beloit, WI, 50988, 58618

Michigan Historical Center, Lansing, MI, 52678
Minnesota Indian Affairs Council, St. Paul and Bemidji, MN; Correction, 50991, 50993, 50994
National Park Service, Intermountain Region, Santa Fe, NM, 42827
National Park Service, San Juan Island National Historical Park, Friday Harbor, WA, et al., 41379, 41380
New York State Museum, Albany, NY, 50989, 58623
Northwest Museum, Whitman College, Walla Walla, WA, 47231, 47235
Peabody Museum of Archaeology and Ethnology, Harvard University, Cambridge, MA; Correction, 47233, 58619, 58625
Phoebe A. Hearst Museum of Anthropology, University of California, Berkeley, Berkeley, CA, 47237, 50994, 50995
Public Museum, Grand Rapids, MI, 47233
Rochester Museum & Science Center, Rochester, NY, 40363, 40366
San Diego Archaeological Center, San Diego, CA, 58620, 58626, 58628, 59651, 59655, 59667
San Diego Museum of Man, San Diego, CA, 59653
San Juan Island National Historical Park, etc., 51512
San Juan Island National Historical Park, Friday Harbor, WA and Thomas Burke Memorial Washington State Museum, University of Washington, Seattle, WA, 50989
Seton Hall University Museum, Seton Hall University, South Orange, NJ; Correction, 40363
St. Lawrence University, Department of Anthropology, Canton, NY, 50996
State Archaeologist Office, University of Iowa, et al., 59656
Texas Parks and Wildlife Department, Austin, TX, 58627
Thomas Burke Memorial Washington State Museum, University of Washington, Seattle, WA, 47234, 47235
U.S. Department of the Interior, Bureau of Land Management, Buffalo Field Office, Buffalo, WY, 50990
University of Alaska Museum, Fairbanks, AK, 40363
University of Wyoming, Anthropology Department, Human Remains Repository, Laramie, WY, 50997
Native American Human Remains; Funeray Ofjects; Inventory, Repatriation, etc.:
Army Corps of Engineers, et al., 62528, 62530, 62531, 62532
University of Denver Department of Anthropology and Museum of Anthropology, Denver, CO; Correction, 62533, 62535, 62537, 62538, 62540
Native American Human Remains; Funery Objects; Inventory, Repatriation, etc.:
Army Corps of Engineers, Portland District, Portland, OR and University of Oregon Museum of Natural and Cultural History, Eugene, OR, 65875
Bureau of Indian Affairs, Washington, DC, and New York State Museum, Albany, NY, 64367
Bureau of Indian Affairs, Washington, DC, and Northwest Museum of Arts; Culture, Spokane, WA, 64368
Fish and Wildlife Service, Region 7, Anchorage, AK, 64367
National Park Service, Delaware Water Gap National Recreation Area, Bushkill, PA, 65875, 65876
National Park Service, Intermountain Region, Santa Fe, NM; Correction, 64366
Native American Human Remains, Funerary Objects; Inventory, Repatriation, etc.:
Alaska State Museum, Juneau, AK, 10051
Alaska State Office, Bureau of Land Management, Anchorage, AK; Arizona State Museum, University of Arizona, Tucson, AZ; and Museum of the Aleutians, Unalask, 30152
American Museum of Natural History, New York, NY, 20936
Amerind Foundation Museum, Amerind Foundation, Inc., Dragoon, AZ; Correction, 16901
Arizona State Museum, University of Arizona, Tucson, AZ, 8356, 10051, 10052
Arkansas Highway and Transportation Department, Little Rock, AR, 49483
Army; University of Utah; Museum of Natural History, Salt Lake City, 16904
Army Corps of Engineers, Portland District, Portland, OR, et al., 34323
Bureau of Indian Affairs, Washington, DC; The University Museum, University of Arkansas, Fayetteville, AR, 12215, 16906
Bureau of Indian Affairs, Washington, DC, and Arizona State Museum, University of Arizona, Tucson, AZ, 12205
Bureau of Land Management, Alaska State Office, Anchorage, AK, et al., 34324
Bureau of Land Management, Colorado State Office, Denver, CO, and Museum of Western Colorado, Grand Junction, CO, 20948
California Department of Parks and Recreation, Sacramento, CA, 20937
Channel Islands National Park, Ventura, CA and Fowler Museum at UCLA, Los Angeles, CA, 10053
City of Larsen Bay, Larsen Bay, AK and Alutiiq Museum and Archaeological Repository, Kodiak, AK, 2524
Cleveland Museum of Natural History, Cleveland, OH, 34315
Coast Guard, 13th Coast Guard District, Seattle, WA, and Oregon State University Department of Anthropology, Corv, 20949
Denver Museum of Nature & Science, Denver, CO, 8357, 10054, 20939
Department of Anthropology and Ethnic Studies, University of Nevada Las Vegas, Las Vegas, NV, 12209
Department of Anthropology, University of Hawaii at Hilo, Hilo, HI, 8358
Effigy Mounds National Monument, Harpers Ferry, IA, 30973
Field Museum of Natural History, Chicago, IL, 30152, 34316
Florida Museum of Natural History, Gainesville, FL and Southwest Florida Water Management District, Brooksville, FL, 3995
Forest Service, Cibola National Forest, Albuquerque, NM, 3996, 20948
Indian, Autry National Center, CA,
Forest Service, Los Padres National Forest, Goleta, CA, et al., 34321
Forest Service, Tonto Forest, Phoenix,AZ, et al., 34321
Hastings Museum of Natural and Cultural History, Hastings, NE, 12210, 30968
Horner Collection, Oregon State University, Corvallis, OR, 49476, 49479, 49481, 49483
Human Remains in the Possession of Burnice Pauahi Bishop Museum, Honolulu, HI; Correction, 30969
Kingman Museum, Incorporated, Battle Creek, MI, 20941
Maryhill Museum of Art, Goldendale, WA, 16902
McWane Science Center, Birmingham, AL, 49482, 49482, 49484
Michigan Technological University Department Of Social Sciences Archaeology Laboratory, Houghton, MI, 20942
Museum of Anthropology, Washington State University, Pullman, WA; Correction, 34317, 49484
Natural History Museum of Los Angeles County Foundation, Los Angeles, CA; Correction, 10055
Nelson Gallery Foundation, Kansas City, MO, 30151
Oregon State University, Department of Anthropology, Corvallis, OR, 10059, 16903, 20943, 30153, 30154, 30155, 30973
Paul H. Karshner Memorial Museum, Puyallup, WA, 2524, 23271
Paul H. Karshner Memorial Museum, Puyallup, WA; Correction, 16905
Pioneer Historical Society of Bent County, Las Animas, CO, 10060
Raymond M. Alf Museum of Paleontology, Claremont, CA, 34318
Robert S. Peabody Museum of Archaeology, Phillips Academy, Andover, MA, 30969, 30970
Rochester Museum & Science Center, Rochester, NY, 34318, 34319
Saint Louis Science Center, Saint Louis, MO, 8355
San Francisco State University, Department of Anthropology, San Francisco, CA, 30156
Science Museum of Minnesota, St. Paul, MN, 16903
Seton Hall University Museum, Seton Hall University, South Orange, NJ, 30159
Slater Museum of Natural History, University of Puget Sound, Tacoma, WA, 2526, 34319, 34320, 35709
Southeast Archeological Center, Tallahassee, FL, 10060
Texas Archeological Research Laboratory, University of Texas at Austin, Austin, TX, 30972
Texas Department of Transportation, Austin, TX, 12214
Thomas Burke Memorial Washington State Museum, University of Washington, Seattle, WA, 30158
University of Colorado Museum, Boulder, CO, 8359, 12207
University of Hawaii at Hilo, Department of Anthropology, Hilo, HI, 35710
University of New Hampshire, Durham, NH, 30967
University of Wisconsin-Stevens Point, 16907
USDA, San Juan National Forest, Durango, CO, and University of Denver Department of Anthropology and Museum of Anthropology, Denver, CO: Correction, 49485
Utah Museum of Natural History, University of Utah, Salt Lake City, UT, 10061
Privacy Act; Systems of Records, 63992
Proposed Award of Temporary Concession Contract for Pinnacles National Monument, CA, 21649
Protecting and Restoring Native Ecosystems by Managing Non-native Ungulates:
Hawaii Volcanoes National Park, Hawaii, 8362
Reclamation Plans:
Rafferty Fee Lease; Big Thicket National Preserve, TX, 33114

Record of Decision:
General Management Plan, Saguaro National Park, AZ, 33112
North Shore Road, Great Smoky Mountains National Park, 19099
Vermilion Cliffs National Monument, et al., AZ, 26408
Scoping for Preparing an Environmental Impact Analysis:
Proposed Pilot Project at Everglades National Park, 28843
Special Resource Study of the River Raisin Battlefield in Monroe, MI; Intent, 48391
Temporary Concession Contract for Great Basin National Park, NV, 52885
Termination of Restoration Plan/Programmatic Environmental Impact Statement for Seagrass Restoration Within Biscayne National Park, 16710
The Lighting of the National Christmas Tree and the Subsequent 27 Day Event, 58977
U.S. World Heritage Tentative List; Proposed Initial U.S. Nominations; 15-Day Public Comment Opportunity, 14835
Visitor Services Continuation, 63019

National Prison Rape Elimination Commission

NOTICES
Availability for Public Comment on NPREC Draft Standards, 24093
Prevention, Detection, Response, and Monitoring of Sexual Abuse in Lockups, Juvenile, and Community Corrections Facilities Standards; Draft, 34334

National Science Foundation

RULES
Conservation of Antarctic Animals and Plants, 14939
Testimony and Production of Records, 21549
PROPOSED RULES
Program Fraud Civil Remedies Act, 79761
NOTICES
Agency Information Collection Activities; Proposals, Submissions, and Approvals, 3756, 4922, 8907, 12222, 12470, 14276, 16725, 19105, 22178, 24615, 26433, 28532, 28533, 29539, 30421, 33459, 43795, 44777, 74757, 76407
Antarctic Conservation Act; Permits, 44290
Antarctic Conservation Act; Permits, 29158, 32605, 32606, 33118, 37989, 39726, 40392, 40393, 40626, 43269, 46337, 49495, 49710, 51534, 52071, 58986, 62341
Committee Management; Notice of Establishment, 9147
Committee Management; Renewal, 10291
Committees, etc.:
Advisory Committees; Renewals, 37500
Committee Management; Establishment, 9147
Committee Management; Renewal, 10291
Federal Demonstration Partnership, Phase V, 5876
Federal Networking and Information Technology Research & Development Program; Five-Year Strategic Plan; White Papers Submission, 43477
Meetings:
Advisory Committee for Biological Sciences, 15222
Advisory Committee for Computer and Information Science and Engineering, 20721, 60724
Advisory Committee for Cyberinfrastructure, 19904, 67212
Advisory Committee for Education and Human Resources, 21390, 61915
Advisory Committee for Engineering, 18007, 56616
Advisory Committee for Environmental Research and Education, 12776, 53051
Advisory Committee for Geosciences, 13923, 61915
Advisory Committee for GPRA Performance Assessment, 22978
Advisory Committee for International Science and Engineering, 25783
Advisory Committee for Mathematical and Physical Sciences, 12472, 60362
Advisory Committee for Polar Programs, 18584, 59677
Advisory Committee for Social, Behavioral, and Economic Sciences, 27579, 65414
Alan T. Waterman Award Committee, 2068
Astronomy and Astrophysics Advisory Committee, 6216, 9598, 20332, 47244
Business and Operations Advisory Committee, 23279, 65414
Committee on Equal Opportunities in Science and Engineering (CEOSE), 7611, 30168, 58985
Computing & Communications Foundations Proposal Review Panel, 35417
Interagency Arctic Research Policy Committee, 22978
Materials Research Proposal Review Panel, 38470
National Science Board; NSB Public Service Award Committee, 67554
National Science Board Task Force on Sustainable Energy, 7005
National Science Foundation Proposal Review, 9147
Physics Proposal for Physics, 79919
President's Committee on the National Medal of Science, 53051
Proposal Review, 67895
Proposal Review; Arlington, VA, 25784
Proposal Review Panel for Materials Research, 62560, 74200, 77862
Proposals Review, 48246
Review Panel for Materials Research, 16726
U.S. Chief Financial Officer Council Grants Policy Committee, 10496, 56617
Meetings; Sunshine Act, 2068, 5876, 15222, 24320, 45478, 53284, 54434, 58985, 60724, 71047, 71700, 72528, 73349
National Cyber Leap Year; Request for Input, 60724
National Science Foundation-Funded Activities Cost Sharing Use, 45792
Permit Application Received Under the Antarctic Conservation Act (1978), 51013
Permit Applications, 978, 14277, 19106, 21391, 25033, 30422, 32605, 33118
Permit Applications Received Under the Antarctic Conservation Act (1978), 51319
Permits; Antarctic Conservation Act, 31891, 43478
Permits Issued Under the Antarctic Conservation Act of 1978 (P.L. 95-541), 51013, 62341
Privacy Act; Systems of Records, 39726, 42626
Programmatic Environmental Assessments; Draft, 14847, 22180, 23501
Withdrawal of Request for Public Comment, 16075
Record of Decision:
United States Implementing Organizations; Participation in the Integrated Ocean Drilling Program, 36919
Request for Input No. 2 (RFI — National Cyber Leap Year, 79919
Senior Executive Service Performance Review Board Membership, 54634, 71047

National Security Agency/Central Security Service

NOTICES
Privacy Act; Systems of Records, 79851, 79853

National Technical Information Service

NOTICES
Meetings:
Advisory Board, 55822

National Telecommunications and Information Administration

RULES
Digital-to-Analog Converter Box Coupon Program:
Household Eligibility and Application Process for Individuals Residing in Nursing Homes, Intermediate Care Facilities, etc., 54325
PROPOSED RULES
E-911 Grant Program, 57567
Low-power Television and Translator Upgrade Program; Public Meeting, 59586
Proposal to Waive the Household Eligibility and Application Process of the Coupon Program For Individuals Residing in Nursing Homes and Households that Utilize Post Office Boxes, 22120
NOTICES
Agency Information Collection Activities; Proposals, Submissions, and Approvals:
Low-Power Television and Translator Digital Upgrade Program Application Form, 76002
Commerce Spectrum Management Advisory Committee; Request for Applications; Correction, 54139
Committees, etc.:
Commerce Spectrum Management Advisory Committee; Applications Request, 44972, 52646
Digital-to-Analog Converter Boxes;Manufacturers Intent Instructions, 43211
Enhancing the Security and Stability of the Internet's Domain Name and Addressing System, 59608
Low-Power Television and Translator Digital-to-Analog Conversion Program, 50782
Meetings:
Commerce Spectrum Management Advisory Committee, 170, 19828, 36301, 51631, 66845
Internet Domain Name and Addressing System: Midterm Review of the Joint Project Agreement, 4181
TV Converter Box Coupon Program, 171
Online Safety and Technology Working Group; Call for Nominations, 70624
Pan-Pacific Education and Communications Experiments by Satellite (PEACESAT); Closing Date, 14777, 74146
Privacy Act; Systems of Records, 171, 73244
Public Telecommunications Facilities Program; Closing Date, 1864, 62258, 74709
Spectrum Sharing Innovation Test-Bed, 6710
Spectrum Sharing Innovation Test-Bed Pilot Program, 76002

National Transportation Safety Board

PROPOSED RULES
Notification and Reporting of Aircraft Accidents or Incidents and Overdue Aircraft, and

Preservation of Aircraft Wreckage, Mail, Cargo, and Records, 16826, 49155, 58520
NOTICES
Agency Information Collection Activities; Proposals, Submissions, and Approvals, 26434
Meetings:
Marine Accident Report—Heeling Accident on M/V Crown Princess, Atlantic Ocean Off Port Canaveral, Florida, 1232
Meetings; Sunshine Act, 2546, 13021, 19532, 26435, 32054, 38251, 41129, 52412, 62560, 66059
Privacy Act; Systems of Records, 33500
SES Performance Review Board, 71700

Natural Resources Conservation Service

RULES
National Environmental Policy Act Regulations Compliance, 35883
Plant Materials Centers (PMC), 51351
Regulations for Complying with the National Environmental Policy Act, 54667
State Technical Committees, 71521
NOTICES
Agency Information Collection Activities; Proposals, Submissions, and Approvals, 62949, 80362
BA-41 South Shore of the Pen Shoreline Protection and Marsh Creation Jefferson Parish, LA, 23417
Committees, etc.:
Agricultural Air Quality Task Force; Nominations, 34703
Conservation Security Program, 16246
Conservation Security Program; Correction, 19456, 26361
Denbury Onshore, LLC 24 CO2 Delhi Pipeline:
Madison and Richland Parishes, LA; and Issaquena, Warren and Yazoo Counties, MS, 55028
Environmental Impact Statements; Availability, etc.:
Middle Fork Popo Agie River Watershed, Fremont County, WY, 11861
Rehabilitation of Grade Stabilization Structure W-3, Papillion Creek Watershed, Washington County, NE, 46869
White Tanks No. 4 Flood Retarding Structure Rehabilitation Plan; Maricopa County, AZ, 51621
Environmental Impact Statements; Intent:
Manoa Watershed, Honolulu County, HI; Withdrawal, 62949
Findings of No Significant Impact:
Kaycee Flood Protection Project, Middle Fork Powder River Watershed, Johnson County; Wyoming, 9763
Little Choconut Creek Watershed, Broome County, NY, 48368
New Creek Site 14 Rehabilitation Project, New Creek - Whites Run Subwatershed, Potomac River Watershed, Grant County, WV, 57048
North Forest Acres Levee/Road Project City of Seward, Alaska, 49984
Pine Barren Creek Watershed, Escambia County, AL, 12946
Pohick Creek Watershed Dam No. 3, Fairfax County, VA, 30880
TE-34 Penchant Basin Natural Resources Plan, Terrebonne Parish, LA, 35633
Meetings:
Agricultural Air Quality Task Force, 22129, 60235
National Handbook of Conservation Practices; Proposed Changes, 40283, 44218, 53846
Pennsylvania; Upper Makefield Township Riparian Restoration and Preservation Grant Program; Primary Purpose, 42543
Pine Barren Creek Watershed, Escambia County, AL, 12946
Proposed Changes to the Natural Resources Conservation Service's National Handbook of Conservation Practices, 3923
Proposed Change to Section IV of the North Carolina State Technical Guide, 9765
Proposed Change to Section IV of the Virginia State Technical Guide, 7508, 9765, 22129
Records of Decision:
Gulf Crossing Pipeline Co., LCC, et al.; Gulf Crossing Project in Madison Parish, LA and Fannin, TX, 47581
Midcontinent Express Pipeline LLC (Midcontinent), 54555
Texas Gas Transmission, LLC (Texas Gas) Fayetteville/Greenville Expansion Project, 55028
Rehabilitation of Floodwater Retarding Structure No. 5 of the Plum Creek Watershed, Hays County, TX, 27794
Southeast Supply Header Project; Southeast Supply Header, LLC, 1862
Upper East Canyon Creek Watershed Stream Restoration Projects, 22130
Webber Pond Fish Passage, Webber Pond Watershed, Vassalboro, ME, 9765
West Tarkio Creek Watershed, Montgomery, Fremont and Page Counties, IA and Atchison County, MO, 27795

Navajo and Hopi Indian Relocation Office

NOTICES
Performance Review Board Membership, 71047

Navy Department

RULES
Affirmative Claims Regulations, 60950
Certifications and Exemptions Under the International Regulations for Preventing Collisions at Sea (1972), 1972, 29434, 29435, 24173, 49098, 49199, 60947, 73556, 3557, 75591
Fraternization and Sexual Harassment, 12274
General Claims Regulations, 60948
International Regulations for Preventing Collisions at Sea; Certifications and Exemptions, 30479, 34862, 63375
Non-appropriated Fund Claims Regulations, 60949
Payments of Amounts due Mentally Incompetent Members of the Naval Service, 64206
Personnel Claims Regulations, 60949
Preventing Collisions at Sea International Regulations, 1972; Certifications and Exemptions, 30479, 34862, 35585, 35587
PROPOSED RULES
Naval Service Mentally Incompetent Members; Amounts Due Payments, 38350
NOTICES
Agency Information Collection Activities; Proposals, Submissions, and Approvals, 11402, 12148, 16849, 24259, 72033
Availability for Final Environmental Impact Statement:
Activities to Implement 2005 Base Realignment and Closure Actions at National Naval Medical Center, Bethesda, MD, 18262
Availability of Finding, 21122, 36846
Carrier Strike Group Joint Tak force Exercise; Finding, 39000
Conveyance of Excess Land in Exchange for Restrictive Easements; Proposed:
Marine Corps Air Station Beaufort, SC, 54568
Naval Air Station, Oceana, VA, 54568
Decision Memorandum; Alternative Arrangements for Southern California Operating Area:
Composite Training Unit Exercises and Joint Task Force Exercises Scheduled Between Today and 2009 January, 4189
Draft Environmental Impact Statement:
P-8A Multi-Mission Maritime Aircraft; Public Hearing, 12397
Proposed Homeporting of Additional Surface Ships, Naval Station Mayport, FL; Public Hearing, 16654
Environmental Impact Statement/Overseas Environmental Impact Statement:
Atlantic Fleet Active Sonar Training; Public Hearings, 8856
Hawaii Range Complex; Training, Testing and Operational Capability, 3242
Navy Training Activities in the Gulf of Alaska, 14237
Environmental Impact Statements; Availability, etc.:
Developing Homeport Facilities for Three Nimitz-Class Aircraft Carriers; Draft; Meeting, 46249
Jacksonville Range Complex; Hearings, 36495
Laurelwood Housing Area Access, Naval Weapons Station Earle, Colts Neck, NJ, 72459, 79855
Naval Sea Systems Command Naval Undersea Warfare Center, Keyport Range Complex; Public Hearings, 52967
Navy Cherry Point Range Complex; Public Hearings, 52969
Northwest Training Range Complex; Public Hearings, 79856
Undersea Warfare Training Range; Public Hearings, 52972
Virginia Capes Range Complex; Hearings, 36498
Environmental Impact Statements; Intent:
Basewide Utility Infrastructure Improvements at Marine Corps Base (MCB) Camp Pendleton, San Diego County, CA, 66879
Disposal and Reuse of Hunters Point Shipyard, San Francisco, CA; Meeting, 51797
Disposal and Reuse of Naval Air Station Brunswick, ME; Public Scoping Meetings, 63451
Marine Corps Air Ground Combat Center, Twentynine Palms, CA; Correction, 70626
Pinecastle Training Range, FL, 33414
TRIDENT Support Facilities Explosives Handling Wharf, Naval Base Kitsap-Bangor, Silverdale, Kitsap County, WA; Cancellation; Correction, 32682, 36847, 38424
Environmental Impact Statements; Intent, etc.:
Marine Corps Air Ground Combat Center, Twentynine Palms, CA, 64604
Environmental Statements; Availability, Etc.:
Naval Surface Warfare Center Panama City Division Mission Activities; Hearings, 19194
Proposed Homeporting of Additional Surface Ships at Naval Station Mayport, FL, 24260
Exclusive Patent Licenses, etc.:
NanoDynamics, Inc., 50600
NanoDynamics, Inc.; Correction, 67136
Pinon Technologies, Inc., 49176
Vista Leak Detection, Inc., 63953, 63954

Findings:
January 2009 USS Dwight D. Eisenhower Carrier Strike Group Composite Training Exercise (IKE CSG COMPTUEX); Availability, 79060
Government-Owned Inventions; Available for Licensing, 15146, 76014
Government-Owned Inventions; Licensing Availability, 40310, 54567, 63146
Guided Missile Destroyer ex-CHARLES F. ADAMS; Donation Applications Deadline, 37943
Hearings:
Environmental Impact Statement/Overseas Environmental Impact Statement; Southern California Range Complex, 18522
Intent to Grant Exclusive Patent License:
Nomadics, Inc., 37944
SPADAC, Inc., 19056
Vytral Systems Co. Ltd, LLC, 29119, 77021
Intent to Grant Exclusive Patent License; Correction:
SPADAC, Inc., 24058
Intent to Grant Exclusive Patent License; Newport Engineering & Science Co., 12397
Intent to Grant Partially Exclusive Patent License:
Air Products and Chemicals, Inc., 13215
Pyrogenesis Canada, Inc., 13215
Soil Information Systems, Inc., 2461
Intent to Prepare a Programmatic Environmental Impact Statement and Announce Public Scoping Meetings:
Proposed Geothermal Development Program, Naval Air Facility El Centro, Imperial County, CA, 24578
Intent to Terminate the Draft Supplemental Environmental Impact Statement for the Introduction of F/A-18E/F Super Hornet Aircraft, etc., 19196
Meetings:
Board of Advisors to the President, Naval Postgraduate School, 16850, 51798
Board of Visitors of Marine Corps University, 10424, 60682
Chief of Naval Operations (CNO) Executive Panel, 16277, 70626
Chief of Naval Operations Executive Panel, 1206, 20263, 32683, 57342, 63697
Naval Research Advisory Committee, 26086, 51798
Ocean Research and Resources Advisory Panel, 11098, 40311, 50312, 63953
Ocean Research and Resources Advisory Panel; Correction, 51799
Secretary of the Advisory Panel; Partially Closed; Correction, 57085
Secretary of the Navy Advisory Panel, 18523, 51799
Secretary of the Navy Advisory Panel; Correction, 59613
Supplement to Draft Environmental Impact Statement, etc.; Hawaii Range Complex, 10232
U.S. Naval Academy Board of Visitors, 4855, 29120, 51633, 66228
Nominations for Membership on Ocean Research and Resources Advisory Panel, 29121
Performance Review Board Membership, 66229
Privacy Act; Systems of Records, 2227, 4193, 5828, 8035, 8298, 9104, 9304, 9549, 10233, 11098, 14973, 15497, 17328, 17959, 19479, 20263, 23438, 24579, 28808, 44978, 57086, 57087, 61098, 66882, 66883, 66884, 73257, 73258, 73259, 74474, 75692, 80379, 80381
Privacy Act; Systems of Records; Correction, 21415
Privacy Act of 1974; System of Records, 30095, 30096
Record of Decision:
Fort Rosecrans National Cemetery Annex, San Diego, CA, 19590
Record of Decision for 2005 Base Realignment and Closure Actions at National Naval Medical Center, Bethesda, MD, 27805
Record of Decision for Kilo Wharf Extension (MILCON P-502) at Apra Harbor Naval Complex, Guam, Mariana Islands, 1602
Records of Decision:
Hawaii Range Complex, 38424
USS MESA VERDE (LPD 19) Shock Trial, 43727
Westside of Marine Corps Base Quantico Development; 2005 Base Realignment and Closure Action, 37418

Neighborhood Reinvestment Corporation

NOTICES

Meetings; Sunshine Act, 1899, 11681, 31891, 63998, 76684

Nuclear Regulatory Commission

RULES

Adjustment of Civil Penalties for Inflation, 54671
Administrative Changes, 42671
NRC Region IV; Address, Phone Number, and E-mail Address Changes, 30456
Delegated Authority to Order Use of Procedures for Access to Certain Sensitive Unclassified Information, 10978
Fitness for Duty Programs, 16966
Fitness for Duty Programs; Correction, 21690
Industry Codes and Standards; Amended Requirements; Correction, 52730, 57235
Inflation Adjustment To The Price-Anderson Act Financial Protection Regulations, 56451
Interlocutory Review of Rulings on Requests by Potential Parties for Access to Sensitive Unclassified Non-Safeguards Information and Safeguards Information, 12627
Licenses, Certifications, and Approvals for Nuclear Power Plants; Correction, 31607
Limited Work Authorizations for Nuclear Power Plants; Correction, 22786
List of Approved Spent Fuel Storage Casks:
HI-STORM 100 Revision 4; Effective Date Confirmation, 17
Hi-Storm 100 Revision 5; Withdrawal of Direct Final Rule, 13071
List of Approved Spent Fuel Storage Casks; NAC-UMS (Revision 5), 63621
List of Approved Spent Fuel Storage Casks: MAGNASTOR Addition, 70587
Minor Amendments; Re-organization, 5709
Notification of Impending Waiver Termination: Expanded Definition of Byproduct Material, 14376
Occupational Dose Records, Labeling Containers, and Total Effective Dose Equivalent; Effective Date Confirmation, 8588
Policy Statement on the Regulation of Advanced Reactors, 60612
Price-Anderson Act Financial Protection Regulations and Elimination of Antitrust Reviews; Correction, 44619
Regulatory Changes to Implement the Additional Protocol to the US/IAEA Safeguards Agreement, 78599
Regulatory Improvements to the Nuclear Materials Management and Safeguards System, 32453
Revision of Fee Schedules; Fee Recovery for 2008 FY, 32386
Safeguards Information Protection, 63546
Spent Fuel Storage Casks; Approved:
HI-STORM 100 Revision Five, 33291
Technical Specifications - Restoring the Original Paragraph Designations, 54931

PROPOSED RULES

Alternate Fracture Toughness Requirements for Protection Against Pressurized Thermal Shock Events, 46557
Byproduct Material; Medical Use:
Medical Event Definitions Amendments; Comment Period Extension, 58063
Byproduct Material Medical Use; Amendments/ Medical Event Definitions, 45635
Byproduct Material Medical Use Amendments; Medical Event Definitions, 8830
Categorical Exclusions from Environmental Review, 59540
Consideration of Environmental Impacts of Temporary Storage of Spent Fuel After Cessation of Reactor Operation and Waste Confidence Decision Update, 59547
Extension of Comment Period, 72370
Consideration of Petition in Rulemaking Process:
Christine O. Gregoire, Governor of the State of Washington, 40767
Organization of Agreement States, Inc., 27771
Consideration of Petition in the Rulemaking Process:
Modeen, David J., Nuclear Energy Institute, 66000
Pietrangelo, Anthony R., Nuclear Energy Institute, 66000
Consideration of Petition Rulemaking Process:
E. Russell Ritenour, Ph.D, 27773
Criminal Penalties; Unauthorized Weapons Introduction, 51378
Decommissioning Planning, 3812
Decommissioning Planning; Comment Period Extension, 14946
Denial of Petition for Rulemaking:
Crane, Peter G., 29445
Denial of Petitions for Rulemaking, 46204
Enhancements To Emergency Preparedness Regulations, 13157
Expansion of the National Source Tracking System, 19749
Geologic Repository Operations Area Security and Material Control and Accounting Requirements; Extension of Comment Period, 10187
Joint Canada—United States Guide for Approval of Type B(U) and Fissile Material Transportation Packages, Draft Report for Comment, NUREG-, 886, 31946
License and Certificate of Compliance Terms, 45173
List of Approved Spent Fuel Storage Casks: MAGNASTOR Addition, 70607
List of Approved Spent Fuel Storage Casks; NAC-UMS (Revision 5), 63655
Lochbaum, David; Government Oversight and Union of Concerned Scientists Project; Denied, 54744
Mark Edward Leyse; Consideration of Petition in Rulemaking Process, 71564
Natural Resources Defense Council; Receipt of Petition for Rulemaking; Reopening of Public Comment Period, 49965
Petitions for Rulemaking:
Nevada; Dinial, 62931
Physical Protection of Byproduct Material, 69590
Power Reactor Security Requirements, 19443
Regulation of Advanced Nuclear Power Plants; Draft Statement of Policy, 26349
Regulatory Agenda

Semiannaul Regulatory Agenda, 24838
Semiannual Regulatory Agenda, 71510
Resolutions and Closures of Petition Dockets:
Anthony R. Pietrangelo, Nuclear Energy Institute; Consideration of Petition; Correction, 68364
Revision of Fee Schedules; Fee Recovery for 2008 FY, 8508
Revision of Fee Schedules; Fee Recovery for FY 2008; Correction, 16747
Rulemaking Petition Denial:
Eric Epstein, 44671
George Barnet, 3221
Nevada, 5762
New England Coalition on Nuclear Pollution, 14946
Rulemaking Petitions:
Lochbaum,David, 43874
Portzline, Scott, 43874
Salsman, James; Denial, 43381
Rulemaking Petitions; Denial:
Thomas E. Magette on Behalf of EnergySolutions, LLC, 62220
Rulmaking Petitions:
Natural Resources Defense Council, 30321
Training and Qualification of Security Personnel at Nuclear Power Reactor Facilities; Issuance of Draft Regulatory Guide, 2435
Transportation of Radioactive Material in Quantities of Concern, 826
Waste Confidence Decision Update, 59551
When Licensees Depart From a License Condition or Technical Specification in an Emergency; Clarified Requirements, 47853
Withdrawal of Petition for Rulemaking:
North Carolina Utilities Commission Public Staff, 7690

NOTICES

Acceptance for Docketing; Application for Combined License for Grand Gulf Unit Three, 22180
Acceptance for Docketing an Application for Combined License for William States Lee III Units 1 and 2:
Duke Energy, 11156
Acceptance for Docketing an Application for Standard Design Certification; AREVA NP Inc., 11156
Acceptance for Docketing of an Application:
Combined License For Calvert Cliffs Nuclear Power Plant Unit Three, 32606
Acceptance for Docketing of an Application for Combined License (COL) for River Bend (Unit 3):
Entergy Operations, Inc, et al., 75141
Luminant Generation Co. LLC, 75141
Acceptance for Docketing of the Application and Opportunity for Hearing Regarding Renewal:
Rensselaer Polytechnic Institute Reactor Critical Facility, 28170
Advisory Committee on Reactor Safeguards; Procedures for Meetings, 58268
Advisory Committee on Reactor Safeguards; Renewal, 77862
Advisory Committee on the Medical Uses of Isotopes; Renewal, 15223
Agency Information Collection Activities; Proposals, Submissions, and Approvals, 214, 2281, 5214, 5878, 8716, 11447, 12776, 14277, 14847, 15542, 15779, 16726, 16914, 17383, 18007, 18822, 20071, 22181, 23501, 26150, 31150, 31151, 31514, 34797, 35418, 36129, 36130, 36360, 36933, 37989, 38470, 39052, 39339, 39727, 40393, 42374, 44777, 45083, 47244, 47982, 47983, 50646, 54175, 55543, 57386, 61173, 65685, 75142
Amendments To Facility Operating Licenses:
Indiana Michigan Power Company, 13253
Amendment to Facility Operating License, etc.:
James A. Fitzpatrick Nuclear Power Plant, 18008
Application Approval Consideration:
Louisiana Energy Services National Enrichment Facility, Lea County, NM; Proposed corporate Restructuring; Comment and Hearing Request, 5882
Application for a Combined License:
Detroit Edison Co., 61916
Nine Mile Point 3 Nuclear Project, LLC and Unistar Nuclear Operating Services, LLC (Unistar), 63998
South Carolina Electric and Gas Co. and the South Carolina Public Service Authority, 39339
Application for the Renewal of Operating License:
AmerGen Energy Company, LLC, 13923
Application Renewal; Reciept and Availability:
Prairie Island Nuclear Generating Plant, Units 1 And 2; Nuclear Management Co., LLC, 25034
Applications:
Babcock & Wilcox Nuclear Operations Group, Inc., 45089
Department of Energy; Geologic Repository, Yucca Mountain, NV, 53284
Entergy Operations, Inc., et al, 31153
Exelon Nuclear Texas Holdings, LLC, 56867
Exelon Nuclear Texas Holdings, LLC; Victoria County Station, Units 1 and 2, TX, 66059
Foster Wheeler Environmental Corp.; Idaho Spent Fuel Facility, 79518
Lost Creek ISR, LLC, 39728
Luminant Generation Co. LLC; Comanche Peak Nuclear Power Plant, 77076
Nebraska Public Power District; Cooper Nuclear Station, 79921
Nine Mile Point 3 Nuclear Project, LLC, and UniStar Nuclear Operating Services, LLC, 77862
PPL Bell Bend, LLC, 79519
Rio Algom Mining LLC, 34798
South Carolina Electric and Gas Co., etc. et al., 45792
Southern Nuclear Operating Co., 33118
Union Electric Co.; Withdrawal, 79923
Union Electric Co. d/b/a AmerenUE (AmerenUE); Callaway Plant (Unit 2), 77078
Yucca Mountain, 34348
Yucca Mountain; Correction, 40883
Applications and Amendments to Facility Operating Licenses Involving No Significant Hazards Considerations, 74757, 76407
Application to Amend a License to Export Major Components for Nuclear Reactors, 34050
Appointment of Adjudicatory Employee:
Amergen Energy Company, LLC, 10291
Appointment of Adjudicatory Employees:
Amergen Energy Co., LLC, 51534
Approval of Transfer of Facility Operating License for Zion Nuclear Power Station Units 1 and 2:
Conforming Amendment and Opportunity for a Hearing, 29540
AREVA NP Inc.; Notice of Receipt of Application for Design Certification of the U.S. EPR, 2286
Arizona Public Service Co.; Consideration of Issuance of Amendment to Facility Operating License, Proposed, etc., 20961
Atomic Safety and Licensing Board:
Notice of Opportunity to Make Oral or Written Limited Appearance Statements, 16075
Atomic Safety and Licensing Board; Establishment, 35714
South Carolina Electric & Gas Co., 79196
Atomic Safety and Licensing Board; Notice and Order:
Northern States Power Co.; Prairie Island Nuclear Generating Plant (Units 1 and 2), 63023
Atomic Safety and Licensing Board Panel Hearing:
Tennessee Valley Authority, 62342
Availability of an Updated Version of the Guidance for Electronic Submissions to the NRC, 66949
Availability of Draft Supplement 35 to the Generic Environmental Impact Statement for License Renewal of Nuclear Plants:
PPL Susquehanna, LLC, 24093
Availability of Environmental Assessment and Finding of No Significant Impact:
Addition of the SR-2 Satellite Facility to Power Resources, Inc.'s Smith Ranch-Highlands Uranium Project, Converse County, Wyoming, 1367
License Amendment to Byproduct and Source Materials; Army Facilities, Picatinny Arsenal, NJ, 11157
License Amendment to Byproduct Materials License No. 37-30095-01, etc., 9598
Veterans Affairs Facility; Tucson, AZ, 10291
Availability of Final Supplement 32 to the Generic Environmental Impact Statement:
License Renewal of Wolf Creek Generating Station, 27864
Availability of Model Safety Evaluation, Model No Significant Hazards Determination:
Model Application for Licensees That Wish To Adopt TSTF-511, Revision 0 (Eliminate Working Hour Restrictions, etc.), 79923
Availability of NUREG-1855, Guidance on the Treatment of Uncertainties Associated with PRAs in Risk-Informed Decision Making, Draft Report for Comment, 6746
Baxter Healthcare; Confirmatory Order Modifying License, 12777
Biweekly Notice:
Applications and Amendments to Facility Operating Licenses Involving No Significant Hazards Considerations, 68451, 79928
Biweekly Notice Applications and Amendments to Facility Operating Licenses Involving No Significant Hazards Considerations; Correction, 79928
Combined License; Applications:
Detroit Edison Co., 73350
Combined License Docketing Acceptance:
Calvert Cliffs Nuclear Power Plant, 5877
Combined Licenses:
Entergy Operations, Inc., 59677
Progress Energy Florida, Inc., 60726
Committees, etc.:
Advisory Committee on the Medical Uses of Isotopes; Call for Nominations, 51649
FPL Energy, Point Beach, LLC; Atomic Safety and Licensing Board Establishment, 51650
Crow Butte Resources, Inc.; Atomic Safety and Licensing Board; Establishment, 49496
Duke Energy Carolinas, LLC, 40394
Florida Power and Light Co.; Atomic Safety and Licensing Board; Establishment, 44290, 50647
Nuclear Management Co., LLC; Atomic Safety And Licensing Board Establishment, 52426
Progress Energy Carolinas, Inc.; Atomic Safety and Licensing Board; Establishment, 49497

Commonwealth of Pennsylvania; Discontinuance of Certain Commission Regulatory Authority Within, etc., 19261
Commonwealth of Virginia; NRC Staff Assessment of a Proposed Agreement, 72080, 73961
and the Commonwealth of Virginia,
Completion of Remediation at the Homer Laughlin China Co. Site in Newell, WV, 66950
Compliance etc.:
Paducah and Portsmouth Gaseous Diffusion Plants, Paducah, KY and Portsmouth, OH, 63033
Conduct of New Reactor Licensing Proceedings; Final Policy Statement, 209633
Confirmatory Orders:
Chevron Environmental Management Co.; Washington, PA Decommissioning Project Site, 40626
Florida Power and Light Co.; St. Lucie Nuclear Plant, 63999
Florida Power and Light Co., St. Lucie Nuclear Plant, 36131
Fortuna, Anthony, 41130
Global X-Ray & Testing Corp.; Houma, LA, 31892
Luis Fernandez, 5879
Southern California Edison Co., San Onofre Nuclear Generating Station, 4016
Stepan Co.; Maywood, NJ, 65886
Wackenhut Nuclear Services, 21668
William Johns, 5880
Consideration of Amendment Request for Decommissioning, 19263
Sigma-Aldrich Chemical Co., Fort Mims Facility, Maryland Heights, MO, 79520
Consideration of Amendment Requests for Decommissioning:
Bell Laboratories, Murray Hill Facility, Murray Hill, NJ, 74529
Consideration of Approval of Application Regarding Proposed Corporate Restructuring and Opportunity for Hearing:
Entergy Nuclear Operations, Inc. et al., 2948
Consideration of Issuance of Amendment:
Virginia Electric and Power Company; Surry Power Station (Unit No. 2), 22443
Consideration of Issuance of Amendment of Renewed Facility Operating License:
Dominion Nuclear Connecticut, Inc., 28534
Consideration of Issuance of Amendment to Facility Operating License:
Duke Power Company LLC, et al., 10302
Exelon Generation Co., LLC, 13029
FirstEnergy Nuclear Operating Co., 29787
Florida Power Corporation, et al.; Correction, 6528
STP Nuclear Operating Co., 80437
Vogtle Electric Generating Plant, 10305
Considerations for Extended Interim Storage of Low-Level Radioactive Waste by Fuel Cycle and materials Licensees; Regulatory Issue Summary, 2008-12, 32054
Considerations of Approval of Indirect Transfers of Control of Licenses and Opportunities for Hearings:
Calvert Cliffs Nuclear Power Plant, Inc. (Unit Nos. 1 and 2); Independent Spent Fuel Storage Installation, 71701
Nine Mile Point Nuclear Station LLC (Unit Nos. 1 and 2), 71702
R.E. Ginna Nuclear Power Plant, LLC; R.E. Ginna Nuclear Power Plant, 71704
Criteria for Nominating Materials Licensees; Agency Action Review Meeting, 14278
Dairyland Power Cooperative, La Crosse Boiling Water Reactor; Exemption, 1370
Decommissioning of U.S. Army Research, Development And Engineering Command, Army Research Laboratory, Aberdeen Proving Ground, MD, 53905
Demand for Information:
Mattingly Testing Services, Inc., 5598
Designation of Presiding Officer:
Pacific Gas and Electric Co., 4019
Director's Decision:
Entergy Nuclear Operations, Inc., 49495
Docketing and Issuance of Amendment to Materials License (SNM-2502):
Carolina Power and Light Co.; H.B. Robinson Steam Electric Plant; Independent Spent Fuel Storage Installation, 54634
Dominion Nuclear Connecticut Inc.; Atomic Safety And Licensing Board Establishment, 18010
Dominion Virginia Power; Acceptance for Docketing Application:
Combined License for North Anna, 6528
Dominion Virginia Power; Hearing and Opportunity to Petition or a Combined License etc., 12760
Dominion Virginia Power Supplement to Notice of Hearing and Opportunity to Petition for Leave to Intervene on a Combined License for North Anna Unit 3:
Procedures for Access to Sensitive Unclassified Non-Safeguards Information and Safeguards Information for Contention Preparation, 21162
Draft Environmental Assessment:
Luminant Generation Co. LLC, 23503
Draft Regulatory Guide:
Issuance, Availability, 39340
Draft Regulatory Guide; Availability, 14501, 18584, 29791
Draft Regulatory Guide; Denial of Extension of Comment Period, 47983
Draft Regulatory Guide; Issuance, Availability, 39731, 52890, 56618, 63212, 66685, 66951, 78856
Draft Regulatory Guide DG-1175; Availability, 30422
Draft Regulatory Guide, DG-1186; Availability, 65705
Draft Regulatory Guide: Issuance, Availability, 53446, 74531, 74764, 74765
Draft Regulatory Guides; Granting Extension of Comment Periods, 78856
Draft Report for Comment:
Modeling a Digital Feedwater Control System Using Traditional Probabilistic Risk Assessment Methods, 67555
Duke Energy Carolinas; Combined License Application Receipt and Availability, 6218
Duke Energy Caroline, LLC; Combined License Application; Intent to Prepare Environmental Impact Statement, etc., 15009
Early Site Permit; Consideration of Approval of Transfer:
Dominion Nuclear North Anna, LLC, 50647
Early Site Permits:
Dominion Nuclear North Anna, LLC et al., 65889
Enforcement Policy Revision, 53286
Enforcement Policy Revision; Correction, 61442
Entergy Nuclear Operations, Inc.; Indian Point Nuclear Generating Unit Nos. 2 and 3; Action Request Receipt, 8717, 10068
Entergy Nuclear Vermont Yankee L.L.C. and Entergy Nuclear Operations, Inc.; Reconstitution Notice, 15011
Entergy Operations, Inc.; Combined License Application Receipt and Availability, 14849
Entergy Operations, Inc.; Waterford Steam Electric Station, Unit 3; Exemption, 14502
Environmental Assement; Availability, etc.:
Fletcher Allen Health Care's Degoesbriand Laboratory, Burlington, VT, 72084
Environmental Assessment and Finding of No Significant Impact:
Edwin I. Hatch Nuclear Plant, Unit No. 2, Southern Nuclear Operating Co., Inc., 65415
Firstenergy Nuclear Operating Co., 62343
Environmental Assessments; Availability, etc.:
Defense Logistics Agency, Defense Nuclear Supply Center Depot; New Haven, IN, 67213
Environmental Assessments, etc.:
College of William and Mary, Williamsburg, VA, 55873
Delta Lighting Corp., Stamford, CT, 39059
Department of Defense, Defense Intelligence Agency, Redstone Arsenal, AL, 39734
Department of Veterans Affair's Facility, East Orange, NJ, 12472
Diablo Canyon Independent Spent Fuel Storage Installation, 15011
Dominion Energy Kewaunee, Inc., Kewaunee Power Station, 36134
Dominion Nuclear Connecticut, Inc.; Millstone Power Station (Unit 3), 46054
Duke Power Company, LLC; Mcgure Nuclear Station, 14504
Entergy Operations, Inc., 12779
Glaxosmithkline Biologicals-Hamilton Facility in Hamilton, MT, 39732
Great Lakes Environmental Research Laboratory; Ann Arbor, MI, 43478
Hampton, VA, 16325
Homestake Mining Co. of California Grants, New Mexico Project, 46042
Humboldt Bay Power Plant Unit 3; Humboldt, CA, 25050
James Madison University Facility; Harrisonburg, VA, 16727
Luminant Generation Co. LLC, 35419
Naval Air Warfare Center Weapons Division In China Lake, CA, 39991
Oregon State University Triga Reactor, 52072
PSEG Nuclear, LLC, 13032
Related to Issuance of Exemption for the Humboldt Bay Power Plant Unit, 3757
South Carolina Electric & Gas Co., 10069
Unrestricted Release of Facility for Saint Louis University, St. Louis, MO, 55874
Veteran's Affair's Facility, Seattle, WA; Byproduct Materials License Unrestricted Release Amendment, 8717
Virginia Commonwealth University's Incineration Facility, Ashland, VA, 25051
Watts Bar Nuclear Plant, 36577
Environmental Impact Statements; Availability, etc.:
Amendment to Byproduct Materials License, etc.; Neurogen Corp. Facility, Branford, CT, 74763
Amergen Energy Co., LLC; Three Mile Island Nuclear Station, Unit 1; Public Meetings, 74766
Arizona Public Service Co.; Palo Verde Nuclear Generating Station, Unit 1, Maricopa County, AZ, 57386
Bayer Healthcare, LLC; Elkhart, IN, 33856
Beaver Valley Power Station, (Units 1 And 2), 55165
Carolina Power and Light Co.; Shearon Harris Nuclear Power Plant, Unit 1, Wake County, NC, 49496

Cogema Mining Inc., Christensen and Irigaray Ranch Facilities, Johnson and Campbell Counties, WY; Request to Revert to Operating Status, 53052
Covance Clinical Research Unit, Inc., Evansville, IN, 38251
Decommissioning Plan for the Naval Surface Warfare Center at Dahlgren, VA, 77078
Defense Logistics Agency/Defense Distribution Center, New Cumberland, PA, 54176
Detroit Edison Co.; Fermi Nuclear Power Plant, Unit 3 Combined License Application, 75142
Dominion Nuclear Connecticut, Inc.; Draft, 31894
Entergy Nuclear Fitzpatrick, LLC, et al., 4641
Entergy Nuclear Operations, Inc., 32607
Honeywell International, Inc., 57156
Indian Point Nuclear Generating Unit Nos. 2 and 3, Buchanan, NY; License Renewal and Public Meeting, 80440
In-Situ Leach Uranium Milling Facilities; Correction, 54435
In-Situ Leach Uranium Milling Facilities; Draft, 43795, 57687
Issuance of Grants to Eligible Institutions of Higher Education in the United States, 34050
License Amendment to Byproduct Materials License for Unrestricted Release of the Conopco, Inc.'s Waste Storage Facility; Trumbull, CT, 79934
Mallinckrodt Inc., St. Louis, MO, 27007
Naval Air Depot, Cherry Point, NC, 28171
Nuclear Fuel Services, Inc., 51319
Old Dominion University, Norfolk, VA; Finding of No Significant Impact for License Amendment, 53907
Omaha Public Power District, Fort Calhoun Station Unit No. 1, Washington County, NE, 80441
Pharmacia & Upjohn Co. LLC; Kalamazoo, MI; Finding of No Significant Impact for License Amendment, 65890
Rio Algom Mining, LLC, Ambrosia Lake, NM, 46337
Sarnoff Corp., Princeton, NJ, 54177
Sequoyah Fuels Corp. Site, Gore, OK, 30646
Southern California Edison Co.; San Onofre Nuclear Generating Station (Unit 3), 79936
Southern Nuclear Operating Co.; Vogtle Electric Generating Plant Site, GA, 49496, 54436
Southern Nuclear Operating Co., Inc.; License Renewal of Vogtle Electric Generating Plant (Units 1 and 2), 78397
Southern Nuclear Operating Company, Inc., 22448
Unistar Nuclear, LLC and Calvert Cliffs Partial Combined License Application, 8719
University of Connecticut's Noank Marine Research Laboratory Facility in Noank, CT, 66060
Unrestricted Release of the Upstate Group, Inc., Facility, Charlottesville, VA, 79937
Unrestricted Release of the Warner-Lambert Facility in Ann Arbor, MI, 53052
Virginia Electric and Power Co., 74767
Virginia Electric and Power Co., D/B/A Dominion Virginia Power, and Old Dominion Electric Cooperative, 79196
Environmental Impact Statements; Intent:
Dominion Energy Kewaunee, Inc.; Kewaunee Power Station, WI, 59678
Dominion virginia Power, 41132
Entergy Operations, Inc., et al, 31153
Nuclear Management CO., LLC, 42628
Progress Energy Carolinas; Correction, 31892
Progress Energy Carolinas, Inc.; Shearon Harris Nuclear Power Plant, Units 2 And, 29785
Progress Energy Florida, Inc. (Levy Nuclear Power Plant, Units 1 And 2), 63517
Three Mile Island Nuclear Station, 16729
Establishment of Atomic Safety and Licensing Board, 9358, 29541
Calvert Cliffs 3 Nuclear Project, LLC, and Unistar Nuclear Operating Services, LLC, 74531
FPL Energy Seabrook LLC, 53054
Southern Nuclear Operating Co., 74532
Exemptions:
Arizona Public Service Co. et al., 63024
Entergy Operations, Inc. Arkansas Nuclear One, Unit Two, 17384
Export Licenses:
High Enchiched Uranium, 43953
Nuclear Reactor Major Components, 35167
Extension of Time for Petition for Leave to Intervene in Combined Operating License for Bellefonte, 19904
Facility Operating Licences, etc.:
Union Electric Co., 63025
Facility Operating Licenses:
Biweekly Notice, 73351
Carolina Power & Light Co., 78857
Union Electric Co., 78858
Facility Operating Licenses, etc., 2546, 5215, 10293, 13021, 15780, 19106, 21657, 25034, 29158, 31717, 32742, 58669, 60727
AmerGen Energy Co., 50368, 50370, 50271
Biweekly Notices, 8068, 34337, 40629, 43953, 46926, 50356, 52412, 54862, 62560, 65685
Byron Station, 45485
Carolina Power & Light Co.; Withdrawal, 57158
Containing Sensitive Unclassified Non-Safeguards Information or Safeguards Information, etc., 66944
Dominion Energy Kewaunee, Inc., 51023, 57154
Dominion Nuclear Connecticut, Inc., 49222
Dominion Nuclear Connecticut, Inc., et al., 39052
Duke Energy Carolinas, LLC, 73663
Duke Energy Carolinas, LLC, et al., 42375
Duke Energy Carolinas, LLC, et al.; Transfer, 57157
Entergy Nuclear Fitzpatrick, LLC and Entergy Nuclear Operations, Inc., 53285
Entergy Nuclear Operations, Inc., 33858, 45255, 50649
Entergy Nuclear Operations, Inc.; Withdrawal, 34349
Entergy Nuclear Operations, Inc. and Entergy Nuclear Palisades, LLC, 45083, 45088, 45085, 45086, 45252
Entergy Nuclear Operations, Inc., Entergy Nuclear Indian Point 2, LLC, 45253, 45255
Entergy Nuclear Operations, Inc., et al., 37501
Entergy Operations, Inc., 14850
Exelon Generation Co., LLC, 3759, 45490
Florida Power & Light Co., 33460
Florida Power and Light Co., 59679
Florida Power Corp., 50061
Florida Power Corp.; Withdrawal of Application, 64370
FPL
Energy Duane Arnold, LLC, 33853
FPL Energy, 45479
FPL Energy Duane Arnold, LLC; Withdrawal, 32362
FPL Energy Point Beach LLC, 63740
FPL Energy Point Beach, LLC; Withdrawal, 59680
Kansas State University TRIGA Research Reactor, 15012
Limerick Generating Station, 35168
Luminant Generation Co. LLC; Application Withdrawal, 31903
Massachusetts Institute of Technology; Application and Hearing, 26148
Nine Mile Point Nuclear Station, LLC, 55166
Nuclear Management Co., LLC, 32055, 32057, 34335
Nuclear Management Co., LLC; Application Withdrawal, 43479
Nuclear Management Co., LLC; Correction, 30423
Oregon State University, 52426
Oregon State University Research Reactor, 53451
Pacific Gas and Electric Co.; Humboldt Bay Independent Spent Fuel Storage Installation, CA, 47245
Panoramic and Underwater Irradiators, 33859
Seabrook Station, Unit No. 1, 16327
Southern California Edison, 25053
Southern Nuclear Operating Co., Inc., Edwin I. Hatch Nuclear Plant, Unit No. 2 (HNP-2), 67555
Southern Nuclear Operating Co., Inc., et al., 40394, 42834
Southern Nuclear Operating Co., Inc., et al.; Withdrawal, 48247
Steering Committee on Multimedia Environmental Modeling, 50060
Tennessee Valley Authority, 51014
University of Florida, 30424
Virginia Electric and Power Co., et al., Surry Power Station, Unit No. 2; Correction, 42377
Washington State University, 52429
Wolf Creek Nuclear Operating Corp., 9602
Final Interim Staff Guidance:
Seismic Issues Associated with High Frequency Ground Motion, 30425
Final Interim Staff Guidance COL-ISG-02 on Financial Qualifications of Applicants, 26151
GALE86 Code for Calculation of Routine Radioactive Releases in Gaseous and Liquid Effluents to Support Design Certification, etc., 15796
General License Confirmatory Order:
Accurate NDE and Inspection, LLC, 11448
Guidance Documents; Availability:
Probabilistic Risk Assessment Information to Support Design Certification and Combined License Applications, 34347
Hearing and Opportunity to Make Limited Appearance Statements:
Entergy Nuclear Generation Co. and Entergy Nuclear Operations, Inc., 11957
Hearing and Opportunity to Petition For Leave to Intervene and Order Imposing Procedures, etc.:
Progress Energy Carolinas, Inc.; Correction, 33119
High-Level Waste Repository; Pre-Application Matters, Advisory PAPO Board; Reconstitution, 13256, 16077
Implementation of Certificate of Compliance Amendments to Previously Loaded Spent Fuel Storage Casks, 2281
Imposition of Civil Penalty on Contractors and Subcontractors Who Discriminate Against Employees for Engaging in Protected Activities, 1233
Intent to Prepare an Environmental Impact Statement and Conduct Scoping Process; Combined License Application, 9604

Dominion Nuclear Power, LLC, 13589
Interim Enforcement Policy Discretion Period Extension, 52705
Interim Staff Guidance:
Assessment of Normal and Extreme Winter Precipitation Loads on the Roofs of Seismic Category I Structures, 49712
Evaluation and Acceptance Criteria to Support Design Certification and Combined License Applications, 45793
Probabilistic Risk Assessment Information; Solicitation of Public Comment, 9359
Interim Staff Guidance (COL/ESP-ISG-004) Supplement, 50659
Issuance and Availability of Draft Regulatory Guide, DG-5026, and Cancellation of Public Meeting, 58269
Issuance and Availability of Regulatory Guides, 39735, 71705
Issuance of Director's Decision:
Entergy Nuclear Vermont Yankee, LLC and Entergy Nuclear Operations, Inc., 24616
Issuance of Environmental Assessment and Finding of No Significant Impact:
Kansas State University Triga Mark II Nuclear Reactor, 10308
Ohio State University Research Reactor, 20072
Issuance of License Amendment No. 15:
University of Illinois Nuclear Research Laboratory Triga Research Reactor, 2284
Issuance of Order:
Energy Seabrook, LLC et al.; Order Modifying License, 29542
Issuance of Regulatory Guide, 39340, 64000
Issuance of Regulatory Guide and the Withdrawal of Regulatory Guide, 66686
Issuance of Regulatory Guides, 39993, 39994
License Amendment for Termination of License SNM-00007 Battelle Memorial Institute West Jefferson, OH, 26151
License Amendment Request of Crow Butte Resources, Inc; Crawford, Nebraska, 18823
License Amendment Request to Revert to Operating Status from Restoration and Decommissioning Status, 14279
License Application Request:
Energy Metals Corp., 4642
License Application Requests:
Entergy Nuclear Operations, Inc., etc., 55168
License Termination and Site Release for Unrestricted Use; Cabot Site, Reading, PA, 18584
License Terminations:
CBS Test Reactor, Waltz Mill Site, Madison, Pa, 55545
Licensing Support System Advisory Review Panel; Renewal of Charter, 75776
Managing Gas Accumulation in Emergency Core Cooling, Decay Heat Removal, and Containment Spray Systems, 4644
Meetings:
ACRS Subcommittee on Early Site Permits, 68460
ACRS Subcommittee on Economic Simplified Boiling Water Reactor, 32058
ACRS Subcommittee on Materials, Metallurgy and Reactor Fuels, 68460
ACRS Subcommittee on Planning and Procedures, 63028, 68460
ACRS Subcommittee on Plant License Renewal, 63029
ACRS Subcommittee on Reliability and Probabilistic Risk Assessment, 9841
ACRS Subcommittee on the US-APWR, 63028
Advisory Commitee on Reactor Safeguards Subcommittee on Materials, Metallurgy & Reactor Fuels; Cancellation, 61174
Advisory Committee on Nuclear Waste and Materials, 4923, 7611, 11681, 15796, 23279
Advisory Committee on Reactor Safeguards, 4287, 4288, 9840, 15543, 16076, 21994, 29168, 29169, 35171, 35172, 35173, 39736, 42630, 49713, 50647, 51650, 54635, 57688, 58270, 63740, 69681
Advisory Committee on Reactor Safeguards (ACRS); Subcommittee on Future Plant Designs, 16731, 79939
Advisory Committee on Reactor Safeguards; Amendment, 37515
Advisory Committee on Reactor Safeguards; Correction, 36579
Advisory Committee on Reactor Safeguards; Subcommittee on Planning and Procedures, 9839, 20333, 53908, 54436
Advisory Committee on Reactor Safeguards Subcommittee Meeting on Planning and Procedures, 9840, 12474, 14852, 19904, 20721, 21391, 45251
Advisory Committee on the Medical Uses of Isotopes, 14505, 31515, 54635, 74201, 79197
Cesium-137 Chloride Sources; Security and Continued Use; Comment Request,
Contention Preparation on Combined License; Calvert Cliffs 3 Nuclear Project, LLC; Unistar Nuclear Operating Services, LLC, 55876
Electric Power Research Institute Course on Fire Probabilistic Risk Assessment, 45494
Entergy Operations, Inc. et al, 37511
Geologic Repository Operations Area at Yucca Mountain, 63029
Geologic Repository Operations Area Security and Material Control and Accounting Requirements; cancellation, 3494
Independent External Review Panel to Identify Vulnerabilities in the U.S. Nuclear Regulatory Commission's Materials Licensing Program, 5235, 8909
Independent External Review Panel—Identify Vulnerabilities in Nuclear Regulatory Commission's Materials Licensing Program, 7005
Notice of Public Meeting, 44780
Nuclear Waste and Materials Advisory Committee, 5235
Off-Shore Piping for San Onofre Generation Station Partial Site Release, 32363
Progress Energy Carolinas, Inc.; Shearon Harris (Units 2 and 3), 31899
Southern Nuclear Operating Co., et al., 53446
Subcommittee on Economic Simplified Boiling Water Reactor, 63033
The ACRS Subcommittee on the Economic Simplified Boiling Water Reactor, 68461
Meetings; Sunshine Act, 512, 1371, 2286, 2557, 4019, 5236, 6218, 6747, 8076, 9359, 10497, 11682, 13045, 14506, 15797, 18011, 19117, 20333, 21670, 23505, 24094, 25055, 27580, 29170, 30169, 30647, 31727, 32749, 34347, 35374, 35715, 37515, 39061, 40638, 41384, 42630, 43960, 45793, 46935, 48246, 50373, 51534, 52072, 52432, 53452, 54874, 56618, 58684, 61174, 62574, 64001, 64991, 65416, 65706, 66952, 68461, 71706, 72869, 74201, 74767, 75470, 76684, 78861
Memorandums of Understanding:
U.S. Army Corps of Engineers and U.S. Nuclear Regulatory; Authorizations to Construct and Operate Nuclear Power Plants, 55546
Mitsubishi Heavy Industries, Ltd.; Acceptance for Docketing an Application For Standard Design Certification etc., 12780
Model Safety Evaluation on Technical Specification Improvement to Relocate Surveillance Frequencies:
Licensee Control - Risk-Informed Technical Specification Task Force (RITSTF) Initiative 5b, Technical Specification Task Force - 425, Revision, , 74202
Necessary Content of Plant-Specific Technical Specifications for a Combined License; Availability of the Final Interim Staff Guidance, 76685
New Performance-Based Emergency Core Cooling System Requirements; Technical Basis; Comment Request, 44778
NRC Regulatory Issue Summary 2007-26, Implementation of Certification of Compliance:
Amendments to Previously Loaded Spent Fuel Storage Casks, 9606
Nuclear Waste Transportation; Governors Designees Advance Notification, 37508
NUREG-1556, Volume 9, Revision, 8909
Office of New Reactors; Interim Staff Guidance; Limited Work Authorizations Solicitation of Public Comment, 19118
Ohio State University Research Reactor, 36360
Opportunity for Hearing:
Crow Butte Resources, Inc., etc., 30426
Opportunity To Comment on Model Safety Evaluation on Technical Specification Improvement To Revise Containment Isolation Valve Completion Times, etc., 6529
Order Approving Indirect Transfer of License and Conforming Amendment:
Louisiana Energy Services, L.P., 22182
Order Approving Transfer of License and Conforming Amendment:
Nuclear Management Co., LLC and Northern States Power Co., 55549, 55550
Order, Hearing, and Opportunity to Petition for Leave to Intervene:
Progress Engergy Florida, Inc.; Application for the Levy County Nuclear Power Plant (Units 1 and 2), 74532
South Carolina Electric & Gas Co., 60362
Order Imposing Additional Security Measures:
Certain Licensees Authorized to Possess and Transfer Items Containing Radioactive Material Quantities of Concern, 51016
Order Imposing Fingerprinting and Criminal History Record Check Requirements, etc., 11159
Order Imposing Procedures for Access to Sensitive Unclassified Non-Safeguards Information etc.; Hearing:
Duke Energy, 22978
Duke Energy Carolinas, LLC; Correction, 34348
Order Imposing Safeguards Information Protection Requirements and Fingerprinting and Criminal History Check Requirements, 66061
Order Modifying Amended Facility Operating License:
Oregon State University, 19265
Order Modifying License:
Exelon Generation Company, LLC, 19905
Order Prohibiting Involvement in 10 CFR Part 71 Activities and Conditioning Other NRC Licensed Activities:
Shepherd, Joseph S., 53291
Order Prohibiting Involvement in NRC-Licensed Activities:
Jon Brumer, 5237
Juan Blanco, 9360
Oscar Aguilar, 5238
Orders:
Alaska Industrial X-Ray, Inc., 50651

All Licensees Authorized to Manufacture or initially Transfer Items Containing Radioactive Material for Sale or Distribution, etc., 49714
Carolina Power and Light Co., 44291
Kelly, Patrick A., 50657
Vandiver, Kenneth J., 50655
Orders: 39995
Tennessee Valley Authority; Watts Bar Nuclear Plant, Unit 2:
Orders Imposing Additional Security Measures:
Certain Licensees Authorized to Possess and Transfer Items Containing Radioactive Material Quantities of Concern, 73965
Plant-Specific Technical Specifications for a Combined License; Interim Staff Guidance on the Necessary Content, 61443
Progress Energy:
Acceptance for Docketing of an Application for Combined License for Shearon Harris Units 2 and, 21995
Project Plan - Fire-Induced Failure Modes and Effects Testing of Direct Current Driven Control Cables, 53452
Proposed Agreement Between the Nuclear Regulatory Commission and the Commonwealth of Virginia, 70384
Proposed Generic Communication:
Fatigue Analysis of Nuclear Power Plant Components, 24094
Proposed License Renewal Interim Staff Guidance, etc., 13258
Proposed License Transfer and Draft Post Shutdown Decommissioning Activities Report:
Exelon Generation Co., LLC, 32363
Radioactive Waste Export Licenses:
Duratek Services, Inc., 45494
Radioactive Waste Import Licenses:
Eastern Technologies, Inc., 51535
UniTech Services Group, Inc., 53453
Receipt and Availability of Application:
Combined License; Entergy Operations, Inc., 67895
Renewal of Cooper Nuclear Station Facility Operating License No. DPR-46 for an Additional 20-Year Period; Nebraska Public Power District, 67896
Receipt and Availability of Application for a Combined License, 14281
AmerenUE; Correction, 61444
Constellation Generation Group, LLC. and Unistar Nuclear Operating Services, LLC., 24321
Luminant Generation Co. LLC, 66276
Southern Nuclear Operating Co., 24616
Receipt and Availability of Application for Renewal:
Duane Arnold Energy Center Facility Operating License No. DPR-49 for an Additional 20-Year Period; FPL Energy Duane Arnold, LLC, 67895
Three Mile Island Nuclear Station, Unit 1, Facility Operating License; Additional 20-Year Period, 5877
Receipt of Application for Design Certification of the US-APWR; Mitsubishi Heavy Industries, LTD, 3495
Receipts and Availabilities of Applications for Combined Licenses:
PPL Bell Bend, LLC, 67214
Record Of Decision:
Kansas Gas and Electric Co., et al., 72085
Regulatory Guide; Draft; Issuance, 44779
Regulatory Guide; Issuance, 31154, 31155
Regulatory Guide; Withdrawal, 34964
Regulatory Guide, Draft; Issuance, 31152
Regulatory Guide Issuance, 30648
Regulatory Guides:
An Approach for Determining the Technical Adequacy of Probabilistic Risk Assessment Results for Risk-Informed Activities; Draft, 49711
Issuance, 32362
Minimizationo of Contamination and Radioactive Waste Generation: Life-Cycle Planning, 33465
Residual Heat Removal; Withdrawal, 32750
Regulatory Guides; Draft, 65414
Regulatory Guides; Draft; Issuance, 35170, 42627
Regulatory Guides; Issuance, 36135, 53451, 55544
Regulatory Guides; Issuance and Availability, 42377
Regulatory Guides; Withdrawal, 53454
Regulatory Issue Summary 2008-18 Information on Requests for Extending Use of Expiring Transportation Packages; Availability, 49721
Renewed Facility Operating License Application; Withdrawal:
Millstone Power Station, Unit No. 2; Dominion Nuclear Connecticut, Inc., 25055
Report to Congress on Abnormal Occurances, FY, 007, 30169
Request for a Licenses to Import and Export Radioactive Waste; Extension of time for Comment and Intervention, 12781
Request for a License to Export Radioactive Waste, 7764
Request for Certificate Renewal and Opportunity for Comment:
Paducah Gaseous Diffusion Plant; Portsmouth Gaseous Diffusion Plant; United States Enrichment Corp., 26152
Request for License to Import Radioactive Waste, 7765, 13045
Request for Qualified Candidates for the Advisory Committee on Reactor Safeguards, 15543
Revision of the NRC Enforcement Policy, 72528
Safeguards Information Access:
Fingerprinting and Criminal History Record Check Requirements, 37990
Protection Requirements, 37993
Salmon River Uranium Development Site, Near North Fork, ID; Remediation Completion, 56867
Security and Continued Use of Cesium-137 Chloride Sources; Comment Period Extension, 55880
Security Inspection and Security Performance Assessment of Licensees, 43960
Security Measures and Fingerprinting for Unescorted Access to Certain Spent Fuel Storage Licensees; Additional Implementation, 8375
Senior Executive Service Performance Review Boards; Appointments, 51859
Source Materials Licenses:
Uranerz Energy Corp., 34052
South Carolina Electric & Gas Co., Virgil C. Summer Nuclear Station; Exemption, 14853
South Texas Project Nuclear Operating Co., Units 3 and 4; Order, 9362
Special Nuclear Material Licenses:
Duke Energy Carolinas, LLC; Renewal, 33462
Special Nuclear Materials License Control Transfer, 54437
Special Nuclear Materials License No. SNM-42; Receipt of an Application to Transfer the Control, 45089
Spent Fuel Storage Casks; Availability of Interim Staff Guidance Documents, 1899
Staff Assessment:
Commonwealth of Virginia, 75470
Staff Guidance:
Use of GALE86 Code for Calculation of Routine Radioactive Releases in Gaseous and Liquid Effluents, 41129
Status of Office of Nuclear Reactor Regulation's Electronic Distribution Initiative, 7328
Strategic Plan for Fiscal Years 2008
NUREG-1614, Volume, 9362
Tennessee Valley Authority; Combined License Application Docketing Acceptance Bellefonte Units 3 and 4, 4923
Tennessee Valley Authority; Hearing and Opportunity to Petition for Leave to Intervene on a Combined License, 7611
Tsunami Hazard Assessment at Nuclear Power Plant Sites in the United States of America; Availability of Draft Report for Comment, 66686
Virginia Electric And Power Co. and Old Dominion Electric Cooperative:
Hearing And Opportunity To Petition For Leave To Intervene On A Combined License For North Anna Unit 3; Correction, 31516
Wackenhut Nuclear Services, Inc.; Confirmatory Order, 6216
Washington State University (Washington State University TRIGA Reactor); Order Modifying Amended Facility Operating License No. R-76, 4924
Westinghouse Electric Co.; Design Certification Docketing Acceptance; AP 1000 Design Rule Amendment Request, 4926
Withdrawal of Application for Amendment to Facility Operating License:
Dominion Energy Kewaunee, Inc, 28173
Duke Power Co. LLC, 13046
Entergy Nuclear Operations, Inc., 12781, 24096
Exelon Generation Co., LLC, 22982
Omaha Public Power District ; Fort Calhoun Station, Unit No. 1, located in Washington County, NE, 74210
Withdrawal of Application for Amendment to Renewed Facility Operating License:
FPL Energy Point Beach, LLC; Point Beach Nuclear Plant, 8380
Withdrawal of Regulatory Guide, 7766, 61175, 76420
Wold Creek Nuclear Operating corp.; Withdrawal of Application for Amendment to Facility Operating License, 12781

Nuclear Waste Technical Review Board

NOTICES

Meeting, 77081
Meetings:
U.S. Nuclear Waste Technical Review Board, 23279, 45794

Occupational Safety and Health Administration

RULES

Clarification of Employer Duty to Provide Personal Protective Equipment and Train Each Employee, 75568
Electrical Standard; Clarifications; Corrections, 64202
Longshoring and Marine Terminals; Vertical Tandem Lifts, 75246
OSHA Standards Based on National Consensus Standards; Revised, 13753

PROPOSED RULES

Clarification of Remedy for Violation of Requirements to Provide Personal Protective

Equipment and Train Employees; Public Hearing, 48335, 54123
Confined Spaces in Construction, 3893, 21292
Cranes and Derricks in Construction, 59714, 73197
Electric Power Generation, Transmission, and Distribution; Electrical Protective Equipment; Limited Reopening of Record, 62942
General Working Conditions in Shipyard Employment; Informal Public Hearing, 36823, 54340
Regulatory Flexibility Act Review of the Methylene Chloride Standard, 1299
Tree Care Operations, 54118

NOTICES
Advisory Committee on Construction Safety and Health; Charter Renewal, 49707
Nominations for Employer, Employee and Public Representatives, 8372
Agency Information Collection Activities; Proposals, Submissions, and Approvals, 6742, 8374, 8712, 12468, 15541, 15778, 20067, 22176, 35412, 35414, 36905, 37987, 39049, 39050, 39988, 44774, 44775, 45250, 55870, 55871, 56615, 57384, 57685, 58983, 61913, 66683, 67546
Asbestos in Shipyards Standard, 65683
Blasting and the Use of Explosives, 74525
Cadmium in Construction Standard, 74197
Cadmium in General Industry Standard, 74199
Hazardous Waste Operations and Emergency Response, 77072
Longshoring and Marine Terminal Operations, 74527, 77074
Application for Expansion of Recognition:
Entela, Inc.; Voluntary Termination, 4919
Intertek Testing Services NA, Inc., 4919, 51006
MET Laboratories, Inc., 895
SGS U.S. Testing Co., Inc., 7324
TUV America, Inc., 7325, 51009
Canadian Standards Association; Reinstated Recognition for Product Test Standard, 61441
Committees, etc.:
Maritime Advisory Committee for Occupational Safety and Health; Charter Renewal, 54624
National Advisory Committee on Occupational Safety and Health; Charter Renewal, 5594, 60358
Electrical Reliability Services, Inc.; Renewal Denial, 35415
Federal Advisory Council on Occupational Safety and Health, 3489
Intertek Testing Services NA, Inc.; Application Expansion of Recognition:
Voluntary Termination of Entela, Inc., Recognition, 4919
Intertek Testing Services NA, Inc.; Expansion of Recognition, 51006
Maritime Advisory Committee for Occupational Safety and Health (MACOSH); Membership, 77074
Meetings:
Advisory Committee on Construction Safety and Health (ACCSH), ACCSH Work Group, 23275, 50058, 67548
Federal Advisory Council on Occupational Safety and Health (FACOSH), 16324, 63996
Maritime Advisory Committee for Occupational Safety and Health, 8715, 13253, 22442
National Advisory Committee on Occupational Safety and Health, 28530
MET Laboratories, Inc.; Expansion of Recognition, 895
Nationally Recognized Testing Laboratories:
NSF International, 51008
Proposed Satellite Notification and Acceptance Program, 21378, 62327
TUV America, Inc., 51009
Proposed Guidance on Workplace Stockpiling of Respirators and Facemasks for Pandemic Influenza, 26431
Revocation of Recognition; Applied Research Laboratories, Inc., 9838
Susan Harwood Training Grant Program, 2008 FY; Availability of Funds, 16067
Technical Amendments to, and Revocation of, Permanent Variances:
AmerenUE; American Airlines, Inc., et al., 74754
Voluntary Protection Program Application Information; Extension, 9594

Occupational Safety and Health Review Commission

RULES
Rules of Procedure; Regulations Implementing the Government in the Sunshine Act; Corrections and Technical Amendments, 56491

NOTICES
Privacy Act; Systems of Records, 45256
Senior Executive Service Performance Review Board; Membership, 33865

Office of Federal Housing Enterprise Oversight

See Federal Housing Enterprise Oversight Office

Office of Management and Budget

See Management and Budget Office

Office of National Drug Control Policy

See National Drug Control Policy Office

Office of the Director of National Intelligence

See National Intelligence, Office of the Director

Office of the Special Counsel

NOTICES
Agency Information Collection Activities; Proposals, Submissions, and Approvals, 18600

Office of United States Trade Representative

See Trade Representative, Office of United States

Overseas Private Investment Corporation

NOTICES
Meetings; Sunshine Act, 2558, 4926, 11682, 14858, 19267, 38471, 51861, 52432, 73973, 73974
Meetings; Sunshine Act; Cancellation, 20722, 53454, 75474

Pacific Northwest Electric Power and Conservation Planning Council

NOTICES
Columbia River Basin Fish and Wildlife Program; Proposed Amendments, 53294

Parole Commission

RULES
Paroling, Recommitting, and Supervising Federal Prisoners:
Prisoners Serving Sentences Under the United States and District of Columbia Codes, 12635

NOTICES
Meetings:
Record of Vote; Meeting Closure, 6528, 39043, 50843, 52888
Meetings; Sunshine Act, 2528, 27557, 47242, 50644, 73957

Patent and Trademark Office

RULES
Changes in the Requirement for a Description of the Mark in Trademark, 13780
Changes to Representation of Others before the United States Patent and Trademark Office, 47650, 59513, 67750
Clarification of the Effective Date Provision in the Final Rule for Ex Parte Appeals, 70282
Fiscal Year 2009 Changes to Patent Cooperation Treaty Transmittal and Search Fees, 66754
Miscellaneous Changes to Trademark Rules of Practice, 67759
Patent Fees, Fiscal Year 2009; Revision, 47534
Rules of Practice Before the Board of Patent Appeals and Interferences in Ex Parte Appeals; Delay of Effective and Applicability Dates, 32938, 74972

PROPOSED RULES
Changes in Rules for Filing Trademark Correspondence by Express Mail, Certificate of Mailing or Transmission, 11079
Changes to Practice for Documents Submitted, 45662
Examination of Patent Applications That Include Claims Containing Alternative Language, 12679
Institution of a Fee to File on Paper a Request for Reconsideration of a Final Office Action in a Trademark Case, 22894
Patent Cooperation Treaty Transmittal and Search Fees; Fiscal Year 2009 Changes; Correction, 34672, 38027
Patent Fees, FY 2009; Revision, 31655
Revision to the Time for Filing of a Biological Deposit and the Date of Availability of a Biological Deposit, 9254
Trademark Rules of Practice:
Document Signature, Representative Recognition, and Correspondence Address Establishment and Change; Trademark Cases Requirements, 33345
Miscellaneous Changes, 33356

NOTICES
Agency Information Collection Activities; Proposals, Submissions, and Approvals, 2006, 4848, 5817, 8033, 13211, 14230, 16272, 18519, 18783, 32559, 33065, 34715, 35661, 35663, 39677, 47136, 49444, 52028, 57337, 58572, 58943, 61789, 63134, 64601, 66602, 70625, 76003, 78726
Andara OFS System; Patent Interim Extension, 62260
Foreign Filing Licenses; Scope, 42781
Grant of Interim Extension of the Term of U.S. Patent No. 4,650,787; Sanvar, 20256
Interim Patent Term Extension:
Mifamurtide, 79451
Meetings:
National Medal of Technology and Innovation Nomination Evaluation Committee, 8033, 72453

National Medal of Technology and Innovation Call for 2008 Nominations, 4181
National Medal of Technology and Innovation Nomination Evaluation Committee, 4182
Patent Applications Containing Patentably Indistinct Claims, 45999
Performance Review Board; Appointment of Persons to Serve as Members, 59612
Privacy Act; Systems of Records, 4850, 31978, 63135
Request for Nominations:
Public Advisory Committees, 22343
Submissions Regarding Correspondence and Regarding Attorney Representation, 20257

Peace Corps

RULES
Claims against the Government under the Federal Tort Claims Act, 21528, 49943
Debt Collection, 18154
Governmentwide Debarment and Suspension (Nonprocurement); CFR Correction, 14687

PROPOSED RULES
Claims against the Government under the Federal Tort Claims Act, 39270
Debt Collection, 9709

NOTICES
Agency Information Collection Activities; Proposals, Submissions, and Approvals, 37997, 49722, 73356
Privacy Act; Systems of Records, 214, 55551, 55552, 55553, 59685

Pension and Welfare Benefits Administration

NOTICES
Prohibited Transaction Exemption, 27564

Pension Benefit Guaranty Corporation

RULES
Allocation of Assets in Single Employer Plans:
Interest Assumptions for Valuing Benefits, 79362
Allocation of Assets in Single-Employer Plans; Valuation of Benefits and Assets; Expected Retirement Age, 72716
Benefits Payable in Terminated Single-Employer Plans, 8816, 20164, 28037, 40464, 47831, 67389, 72715
Assumptions for Valuing and Paying Benefits,
Allocation of Assets in Single Employer Plans; Interest Assumptions for Valuing and Paying Benefits, 2420, 13754, 33695, 61352
Interest Assumptions for Valuing and Paying Benefits, 53115, 78621
Bylaws of the Pension Benefit Guaranty Corp., 29985
Disclosure of Termination Information, 68333
Methods for Computing Withdrawal Liability; Reallocation Liability Upon Mass Withdrawal; Pension Protection Act (2006), 79628
Premium Rates; Payment of Premiums and Variable-Rate Premium, 15065
Rules for Administrative Review of Agency Decisions, 38117

PROPOSED RULES
Annual Financial and Actuarial Information Reporting, 9243
Methods for Computing Withdrawal Liability; Reallocation Liability Upon Mass Withdrawal, 14735
Single-Employer Pension Plans:
Guaranteed Benefits; Plan Assets Allocation Bankruptcy Filing Date Treated as Plan Termination Date, 37390

NOTICES
Agency Information Collection Activities; Proposals, Submissions, and Approvals, 6219, 10071, 44295, 70680, 70681, 72529
Interest Rates and Assumptions; Availability, 2559
PBGC Flat Premium Rates, 72870
Privacy Act; Systems of Records, 51024
Variance Approval From Bond/Escrow Requirement Relating to Sale of Assets by Employer Who Contributes to Multiemployer Plan; P&O Ports Florida, Inc., 11450

Personnel Management Office

RULES
Absence and Leave; Annual Leave for Senior-Level Employees, 18943
Allotments from Federal Employees, 7188
Career and Career-Conditional Employment and Adverse Actions, 7187
Changes in Pay Administration Rules for General Schedule Employees; Correction, 66143, 76847
Compensatory Time Off for Travel; Prevailing Rate (Wage) Employees, 30455
Competitive Area Establishment, 46530
Critical Position Pay Authority, 50179
Disabled Veterans Documentation, 60611
Emergency Leave Transfer Program, 65496
Federal Civilian and Uniformed Service Personnel Private Voluntary Organizations Solicitations; Eligibility and Public Accountability Standards, 8587
Federal Employees Dental and Vision Insurance Program, 50183
Federal Employees Group Life Insurance Federal Acquisition Regulation:
Board of Contract Appeals, 58886
Federal Employees Health Benefits Acquisition Regulation:
Board of Contract Appeals, 58886
Federal Employment Suitability, 66489
Human Resources Management in Agencies, 23012
Human Resources Management in Agencies; Correction, 24851, 34605
Locality Pay Areas, 1493
National Security Personnel System, 56344
National Security Personnel System; Correction, 58435
Nonforeign Area Cost-of-Living Allowance Rates; Alaska, 30727, 65241
Political Activity; Federal Employees Residing in Designated Localities, 28025
Precontract Provisions and Contract Clauses; CFR Correction, 14727
Prevailing Rate Systems:
Nonappropriated Fund Federal Wage System Survey Schedule from Fiscal Year to Calendar Year Change, 66487
North American Industry Classification System Based Federal Wage System Wage Area, 45853
Redefinition of the New Orleans, LA, Appropriated Fund Federal Wage System Wage Area, 39213, 54057
Prevailing Rate Systems; Abolishment of Santa Clara, California, as a Nonappropriated Fund Federal Wage System Wage Area, 65495
Prevailing Rate Systems; Municipality of Bayamon, PR; Nonappropriated Fund Federal Wage System Wage Area Definition, 8587
Prevailing Rate Systems; Rock Island, IL, Nonappropriated Fund Federal Wage System Wage Area Abolishment, 8587
Programs for Specific Positions and Examinations (Miscellaneous), 41235
Reemployment Rights, 64859
Repayment of Student Loans, 64861
Representative Rate; Order of Release from Competitive Level; Assignment Rights, 29387
Suitability, 20149
Testimony by OPM Employees Relating to Official Information and Production of Official Records in Legal Proceedings, 58019
Time-in-Grade Rule Eliminated, 66157
Veterans' Preference, 64179
Voting Rights Program, 18715

PROPOSED RULES
Adverse Actions, 54075
Allowances and Differentials:
Nonforeign Area Cost-of-Living Allowance Rates; Alaska, 772
Competitive Area, 20180
Determining Rate of Basic Pay; Collection by Offset From Indebted Government Employees, 50575
Examining System, 70915
Federal Employees Group Life Insurance Federal Acquisition Regulation:
Board of Contract Appeals, 18730
Federal Employees Health Benefits Acquisition Regulation:
Board of Contract Appeals, 18729
Federal Employees Health Benefits Program Acquisition Regulation:
Miscellaneous Clarifications and Corrections, 51260
Freedom of Information Act; Implementation, 43153
National Security Personnel System, 29882, 73606
Noncompetitive Appointment of Certain Military Spouses, 74071
Nonforeign Area Cost-of-Living Allowances:
2008 Interim Adjustments, 74858
Nonforeign Area Cost-of-Living Allowances; 2007 Interim Adjustments:
Alaska and Puerto Rico, 50174
Personnel Records, 3410
Prevailing Rate Systems:
Nonappropriated Fund Federal Wage System Survey Schedule From Fiscal Year to Calendar Year Change, 30526
North American Industry Classification System Based Federal Wage System Wage Area, 3220
Redefinition of the Buffalo, NY, and Pittsburgh, PA, Appropriated Fund Federal Wage System Wage Areas, 58506
Redefinition of the Little Rock, AR, Southern Missouri, and Tulsa, OK, Appropriated Fund Federal Wage System Wage Areas, 74374
Recruitment and Selection through Competitive Examinations, 51245
Recruitment, Selection, and Placement (General), 51944
Regulatory Agenda
Semiannual Regulatory Agenda, 24776, 71445
Suitability, 35358
Testimony by OPM Employees and Production of Official Records in Legal Proceedings, 35354
Time-in-Grade Rule Eliminated, 6857
Training:
Supervisory, Management, and Executive Development, 51248

NOTICES
2007 Nonforeign Area Cost-of-Living Allowance Survey Report:
Pacific and Washington, DC, Areas, 74861

Agency Information Collection Activities; Proposals, Submissions, and Approvals, 1899, 7613, 10309, 11683, 13925, 15545, 15798, 24321, 24322, 24617, 26436, 27865, 30648, 34352, 34353, 34965, 35421, 35422, 38472, 41133, 46650, 49223, 54642, 56868, 58684, 58685, 58686, 66277, 72870, 74536, 80445
Mail Reinterview Form, 78398
Nonforeign Area Cost-of-Living Allowance Price and Background Surveys, 78398
Excepted Service, 4644, 11683, 18825, 26153, 32607, 55553, 74768
Excepted Service; Authority to Make Appointments, 51025, 65706
Excepted Service; OPM Decisions Granting Authority to Make Appointments Under Schedules A, B, and C, 60366
Federal Employees Health Benefits Program: 2009 Medically Underserved Areas, 38252
January 2008 Pay Adjustments, 3759
Meetings:
Federal Prevailing Rate Advisory Committee, 9147, 23506, 51322, 74210
Federal Salary Council, 43269
Nonforeign Area Cost-of-Living Allowances: 2007 Interim Adjustments, 50176
Personnel Demonstration Project; Pay Banding and Performance-Based Pay:
Adjustments in the National Nuclear Security Administration; Correction, 44786
Personnel Demonstration Projects; Proposed :
Department of Veterans Affairs; Performance Based Pay Adjustments, 34800
Privacy Act; Computer Matching Programs, 1372, 19911, 20722
Privacy Act; Systems of Records, 15013
Proposed Personnel Demonstration Project:
Alternative Personnel Management System; USDA, Food Safety and Inspection Service, 26436
Reports and Guidance Documents; Availability, etc.:
2006 Nonforeign Area Cost-of-Living Allowance Survey Report; Alaska and Washington, DC: correction, 774
Correction, 2303
Schedule A, B, And C Appointments Authority, 35423
SES Performance Review Board, 62575
SES Performance Review Board; Appointment of Members, 70390

Pipeline and Hazardous Materials Safety Administration

RULES
Hazardous Materials:
Enhancing Rail Transportation Safety and Security for Hazardous Materials Shipments, 20752, 72182
Fuel Cell Cartridges and Systems Transported On Board Passenger Aircraft in Carry-on Baggage, 23362
Minor Editorial Corrections and Clarifications, 57001
Miscellaneous Amendments, 4699
Miscellaneous Amendments; Correction, 40914
Revisions to the List of Hazardous Substances and Reportable Quantities, 1089
Table: Special Provisions, Hazardous Materials Communications, Emergency Response Information, and Training Requirements; CFR Correction, 57008
Pipeline Safety:
Administrative Procedures, Address Updates, and Technical Amendments, 16562
Polyamide-11 (PA-11) Plastic Pipe Design Pressures, 79002
Protecting Unusually Sensitive Areas From Rural Onshore Hazardous Liquid Gathering and Low-Stress Lines, 31634
Standards for Increasing the Maximum Allowable Operating Pressure for Gas Transmission Pipelines, 62148, 72737
Pipeline Safety: Administrative Procedures, Address Updates, and Technical Amendments, 16562

PROPOSED RULES
Hazardous Materials:
Enhanced Enforcement Authority Procedures, 57281
Improving the Safety of Railroad Tank Car Transportation of Hazardous Materials, 17818, 20006
Revision to Requirements for the Transportation of Batteries and Battery-Powered Devices; et al., 44804
Risk-Based Adjustment of Transportation Security Plan Requirements, 52558
Hazardous Materials Transportation:
Explosives; Storage Requirements, 38164
Liquids; Aircraft Transport; Combination Packages, 38361
Hazardous Materials Transportation; Registration and Fee Assessment Program, 24519
Interim Standards:
Rail Tank Cars Used to Transport Toxic-by-Inhalation Hazard Materials; Petitions, 42765
Pipeline Safety:
Control Room Management/Human Factors, 53076
Integrity Management Program for Gas Distribution Pipelines, 36015, 52938
Polyamide-11(PA-11) Plastic Pipe Design Pressures, 1307
Standards for Increasing the Maximum Allowable Operating Pressure for Gas Transmission Pipelines, 13167, 26953

NOTICES
Agency Information Collection Activities; Proposals, Submissions, and Approvals, 5906, 8400, 10508, 21174, 26467, 29846, 39780, 51697, 52722, 64661, 73382
Applications for Modification of Special Permit, 77106
Applications for Special Permits, 76448
Availability of Funds:
Hazardous Materials Instructor Training Grants Program, 19934
Dangers of Abnormal Snow and Ice Build-up on Gas Distribution Systems, 12796
Delays in Processing of Special Permits Applications, 64396, 73383
Hazardous Materials:
Special Permit Applications, 922, 3802, 4305, 10092, 15045, 18852, 21688, 29847, 34981, 34988, 34989, 35437, 42902, 42903, 49537, 49538, 54452, 55592
Special Permit Applications; Delayed, 11695, 19583, 34989, 49538
Special Permit Applications; Modifications, 4306, 10093, 14870, 21687, 29848, 34989, 49538, 53929
Special Permit Modifications, 61928, 61929
List of Applications for Modification of Special Permit, 71088
List of Applications for Special Permits, 70696
Meetings:
Cased Pipeline Integrity Assessments Workshop, 35439
Hazardous Materials; Transport of Lithium Batteries, 18321
International Standards on the Transport of Dangerous Goods; Correction, 31543, 61930, 63765
Pipeline Safety; Workshop on Anomaly Assessment and Repair, 55593
Public Awareness Programs for Pipeline Operators and Location of Line Markers; Public Workshop, 223
Technical Pipeline Safety Standards and Technical Hazardous Liquid Pipeline Safety Standards Committees, 65034
Technical Pipeline Safety Standards Committee, 25079
Transporting Hazardous Materials Safety—the Next 100 Years; Workshop, 41399
Office of Hazardous Materials Safety; Special Permits Applications Processing Delays, 26469
Petition for Rulemaking
Classification of Polyurethane Foam and Certain Finished Products, 25825
Pipeline Safety:
Advisory Bulletins—
Older Plastic Pipe; Premature Brittle-like Cracking Susceptibility; Correction, 11192
Dynamic Riser Inspection, Maintenance, and Monitoring Records on Offshore Floating Facilities, 38024
Excess Flow Valves into Gas Service Lines Installation, 32077
Hazardous Liquid Pipeline Operators; Voluntary Advance Notification of Intent to Transport Biofuels; Request, 36164
Issues Related to Mechanical Couplings Used in Natural Gas Distribution Systems, 11695, 16093
National Pipeline Mapping System, 44800
Operators of Gas Transmission Pipelines on the Regulatory Status of Direct Sales Pipelines, 27607
Proper Identification of Internal Corrosion Risk, 71089
Special Permits; Granted, 5263, 8104
Special Permits; Requests, 922, 23305
Technical Assistance Grants to Communities, 66098
Voluntary Survey of Regulated and Unregulated Low Stress Pipeline Information, 44800
Proposed Recommended Practices for Bulk Loading and Unloading of Hazardous Materials in Transportation, 916, 7628
Public Invitation To Comment:
Maine Department of Environmental Protection Requirements on Transportation of Cathode Ray Tubes, 25079

Postal Regulatory Commission

RULES
Accounting and Periodic Reporting Rules, 79256
Administrative Practice and Procedure, Postal Service, 77512, 78186
Administrative Practices and Procedures:
Postal Service, 68345, 71935
International Mail Contracts, 79396
New Domestic Mail Product, 78189
Practice and Procedure:
Postal Service, 41265, 43046, 45848, 47833, 51714, 55422, 59514, 62184, 62886, 67350, 67393, 67708, 71557
Postal Service; Correction, 6426, 43344, 55422

PROPOSED RULES
Accounting and Periodic Reporting Rules, 54468

Postal Regulatory Commission

Administrative Practice and Procedure, Postal Service, 6081
Periodic Reporting Rules, 51983, 53324, 67455
Availability of Rulemaking Petition, 72754
Rulemaking Petition; Availability, 55464
Practice and Procedure:
Postal Service, 51888
Postal Service; Confidential Business Information, 50532

NOTICES

Administrative Practice and Procedure, 36136
Administrative Practice and Procedure; Postal Service, 9363
Administrative Practice and Procedure, Postal Service; Correction, 39996
Competitive Product Prices Bilateral Negotiated Service Agreement, 70681
Competitive Products Price Changes, 70390
Complaints:
Capital One Services, Inc., 46339
Express Mail, 43962
Express Mail & Priority Mail Contract, 66074
Express Mail Contract, 65708
Express Mail International Bilateral/Multilateral Agreements, 32364
Facility Tour, 2287, 16078
FY 2007 Annual Compliance Report; Comment Request, 1234
Global Direct Negotiated Service Agreements, 72087
Global Expedited Package Service Contracts, 56868
Global Expedited Package Services, 52892
Global Expedited Package Services 1 Contract, 60368
Global Expedited Package Services Negotiated Service Agreements, 32365
Global Express Package Service Contracts, 50374
Global Plus Postal Contracts, 33465
International Mail, 74212
International Mail Contract, 75475, 76685
Market Dominant Product Prices Bilateral Negotiated Service Agreement, 70682
Meetings:
Cost Model Used for Periodicals in the Cost and Revenue Analysis Report FY 2007; Technical Conference, 1235
Universal Postal Service Obligation, 38472
Meetings; Sunshine Act, 24096, 52073, 60368
New Competitive Product:
Express Mail & Priority Mail Contract (2), 74213
Parcel Select & Parcel Return Service Contract (1), 74214
Parcel Return Service (Contract 1), 64370
Postal Service Oversight; Availability of report, 17386
Postal Service Plan for Service Performance Measurement, 73664
Practice and Procedure:
Postal Service, 49723
Premium Forwarding Service, 32366
Priority Mail Contract, 58686, 66075, 66076, 66077
Study on Reduced Postal Rates, 22449
Universal Postal Service, 79198
Universal Postal Service Obligation, 29792
Universal Service Obligation, 23507

Postal Service

RULES

Bylaws of the Board of Governors, 78981
Express Mail Corporate Account Customers; Automated Clearing House Debit Added as New Method of Payment, 48299
Express Mail Sunday/Holiday Delivery Premium, 6032
General Information on Postal Service, 25508
Intelligent Mail Barcodes; Implementation of New Standards, 49333
Mailing Standards:
Address Facing for Presort Bundles on Pallets, 32238
Priority Mail Open and Distribute Container Address Labels; Service Barcode, 31943
Marking Requirements for Parcel Select, 54712
New Address Requirements for Automation, Presorted, and Carrier Route Flat-Size Mail, 25509
Periodicals - Limited Circulation Rate, 9197
Postage Payment for Bound Printed Matter Limited to Permit Imprint, 56501
Premium Forwarding Service, 9199
Pricing and Mailing Standards Changes for Shipping Services, 72616
Pricing and Requirement Changes for Competitive Products, 20532
Priority Mail Large Flat-Rate Box; Domestic APO/FPO, 6033
Priority Mail Large Flat-Rate Box; International, 6031
Procedures To Adjudicate Claims for Personal Injury or Property Damage Arising Out of the Operation of the U.S. Postal Service, 75339
Repositionable Notes Transitioned from an Experimental Test to a Permanent Classification, 28041
Revised Standards for First-Class Mail International Service; Correction, 9191, 12274
Revised Standards for Postage and Fee Refunds, 61355
Rules of Practice in Proceedings Relative to Disciplinary Action for Violations of Restrictions on Post-Employment Activity, 12893, 13131
Signature Delivery Process Waiver, 49348
Undeliverable Items, 2156

PROPOSED RULES

Address Facing Standards for Presort Bundles on Pallets, 11564
Detached Addressed Labels; New Automation Requirements, 50584
Freedom of Information Act, 79734
Implementation of Intelligent Mail Barcodes, 1158
Implementation of New Standards for Intelligent Mail Barcodes, 23393
Letter-Size Booklets and Folded Self-Mailers, 13812
Mailing Requirement Changes for Parcel Select, 29455
New Standards For Letter-Size Booklets and Folded Self-Mailers, 79430
New Standards to Prohibit the Mailing of Replica or Inert Munitions, 12321
Revised Standards for Postage and Fee Refunds, 26353
Service Barcode Required for Priority Mail Open and Distribute Container Address Labels Address Labels, 21297
Treatment of Undeliverable Books and Sound Recordings, 39272
Waiver of Signature Delivery Process, 39273

NOTICES

Change in Rates of General Applicability for Competitive Products, 72630
Competitive Products List:
Express Mail Contract Addition Request, 47984
Decision of the Governors of the Postal Service:
Change in Rates of General Applicability for Competitive Products, 6219, 16327
Implementation of Changes to the Domestic Mail Classification Schedule, 5242
Intent to Prepare an Environmental Impact Statement:
Proposed Construction and Operation of a Mail Processing Facility in Aliso Viejo, California, 8076, 12475
International Product Change:
Canada Post - United States Postal Service Contractual Bilateral Agreement for Inbound Market-Dominant Services, 67557
International Product Change - Canada Post - United States Postal Service Contractual Bilateral Agreement for Inbound Competitive Services, 67898
International Product Change - Global Direct Negotiated Service Agreements, 77863
International Product Change - Inbound Express Mail International (EMS) from Foreign Posts, 77863
International Products Change:
Global Plus 2 Negotiated Service Agreements, 50660
Inbound Direct Entry Contracts, 50660
Meetings; Sunshine Act, 3760, 4926, 9368, 10497, 16731, 22451, 24096, 42837, 54178, 61176, 66078, 67557, 72530
Privacy Act; Systems of Records, 26155, 41134, 41135
Product Change; Express Mail & Priority Mail Contract 1 Negotiated Service Agreements, 79199
Product Change; Express Mail Contract 2 Negotiated Service Agreements, 79199
Product Change; Parcel Return Service Contract 1 Negotiated Service Agreements, 79199
Product Change; Priority Mail Contract 2 Negotiated Service Agreements, 79199
Product Change; Priority Mail Contract 3 Negotiated Service Agreements, 79199
Product Change; Priority Mail Contract 4 Negotiated Service Agreements, 79200
Product Change - Priority Mail Contract 1 Negotiated Service Agreements, 61445

Presidential Documents

PROCLAMATIONS

Burmese Freedom and Democracy Act of 2003; Implementing Amendments (Proc. 8294), 57223
Caribbean Basin Economic Recovery Act; Modifications (Proc. 8296); Correction, 57475, 60609
Trade:
African Growth and Opportunity Act and Generalized System of Preferences, Modifications (Proc. 8330), 78913
African Growth and Opportunity Act, Beneficiary Country Designations, and Generalized System of Preferences Duty-Free Treatment, Modifications (Proc. 8240), 21515
Costa Rica; Dominican Republic-Central America-U.S. Free Trade Agreement, Implementation (Proc. 8331), 79585
Generalized System of Preferences Duty-Free Treatment, Modifications, and African Growth and Opportunity Act, Beneficiary Country Designations (Proc. 8272), 38295
Harmonized Tariff Schedule of the U.S.; modifications (Proc. 8323), 18141, 72677
North Korea; Trading With the Enemy Act, Termination of Exercise of Authorities (Proc. 8271), 36785
Oman Free Trade Agreement; implementation (Proc. 8332), 80289

Rules of Origin: Adjustment Under the U.S.-Chile Free Trade Agreement and the U.S.-Singapore Free Trade Agreement (Proc. 8214), 1437
World War II Valor in the Pacific National Monument; Establishment (Proc. 8327), 75293
Special observances:
60th Anniversary of the Integration of the United States Armed Forces (Proc. 8275), 43605
A Day of Solidarity With the Cuban People (Proc. 8258), 29977
American Heart Month (Proc. 8220), 6829
American Red Cross Month (Proc. 8221), 11511
America Recycles Day (Proc. 8319), 69519
Anniversary of the Americans with Disabilities Act (Proc. 8276), 44133
Asian/Pacific American Heritage Month (Proc. 8247), 24133
Black Music Month (Proc. 8264), 31921
Cancer Control Month (Proc. 8229), 18423
Captive Nations Week (Proc. 8274), 43051
Caribbean-American Heritage Month (Proc. 8262), 31745
Child Health Day (Proc. 8300), 58861
Columbus Day (Proc. 8305), 61651
Education and Sharing Day, U.S.A. (Proc. 8238), 21017
Family Day (Proc. 8292), 54925
Father's Day (Proc. 8270), 34603
FBI Day (Proc. 8273), 41233
Fire Prevention Week, 2008 (Proc. 8302), 58867
Flag Day and National Flag Week (Proc. 8269), 32983
General Pulaski Memorial Day (Proc. 8306), 61653
German-American Day (Proc. 8301), 58863
Gold Star Mother Day (Proc. 8293), 56447
Great Outdoors Month (Proc. 8265), 31923
Greek Independence Day: A National Day of Celebration of Greek and American Democracy (Proc. 8227), 15633
Human Rights Day, Bill of Rights Day, and Human Rights Week (Proc. 8328), 75925
Irish-American Heritage Month (Proc. 8223), 11997
Italian Independence Day (Proc. 8266), 31925
Jewish American Heritage Month (Proc. 8248), 24135
Law Day, U.S.A. (Proc. 8250), 25501
Leif Erikson Day (Proc. 8303), 60603
Loyalty Day (Proc. 8245), 22783
Martin Luther King, Jr., Federal Holiday (Proc. 8216), 3853
Military Spouse Day (Proc. 8252), 26311
Minority Enterprise Development Week (Proc. 8280), 50699
Mother's Day (Proc. 8253), 27457
National Adoption Month (Proc. 8315), 65959
National African American History Month (Proc. 8218), 5705
National Alcohol and Drug Addiction Recovery Month (Proc. 8283), 51207
National Alzheimer's Disease Awareness Month (Proc. 8312), 65237
National American Indian Heritage Month (Proc. 8313), 65491
National Breast Cancer Awareness Month (Proc. 8297), 58429
National Character Counts Week (Proc. 8308), 62435
National Charter Schools Week (Proc. 8251), 25503
National Child Abuse Prevention Month (Proc. 8230), 18427
National Child's Day (Proc. 8267), 31927
National Constitution Day and Citizenship Day, Constitution Week (Proc. 8289), 54289
National Consumer Protection Week (Proc. 8224), 12001
National Crime Victims' Rights Week (Proc. 8237), 20521
National D.A.R.E. Day (Proc. 8235), 19955
National Day of Prayer (Proc. 8242), 22269
National Days of Prayer and Remembrance (Proc. 8284), 51213
National Defense Transportation Day and National Transportation Week (Proc. 8254), 27713
National Diabetes Month (Proc. 8314), 65493
National Disability Employment Awareness Month (Proc. 8298), 58431
National Domestic Violence Awareness Month (Proc. 8299), 58433
National Donate Life Month (Proc. 8231), 18429
National Drunk and Drugged Driving Prevention Month (Proc. 8324), 73149
National Employer Support of the Guard and Reserve Week (Proc. 8288), 54053
National Fair Housing Month (Proc. 8232), 18431
National Family Caregivers Weeks (Proc. 8311), 64857
National Family Week (Proc. 8321), 70859
National Farm-City Week (Proc. 8320), 70857
National Farm Safety and Health Week (Proc. 8291), 54923
National Forest Products Week (Proc. 8309), 62437
National Former Prisoner of War Recognition Day (Proc. 8234), 19953
National Hispanic Heritage Month (Proc. 8287), 54051
National Historically Black Colleges and Universities Week (Proc. 8285), 51897
National Homeownership Month (Proc. 8263), 31747
National Hospice Month (Proc. 8316), 65961
National Hunting and Fishing Day (Proc. 8295), 57233
National Hurricane Preparedness Week (Proc. 8261), 31009
National Maritime Day (Proc. 8259), 30269
National Oceans Month (Proc. 8268), 32233
National Ovarian Cancer Awareness Month, 50871
National Park Week (Proc. 8239), 21213
National Pearl Harbor Remembrance Day (Proc. 8326), 74925
National Physical Fitness and Sports Month (Proc. 8249), 24137
National Poison Prevention Week (Proc. 8226), 14913
National POW/MIA Recognition Day (Proc. 8290), 54485
National Preparedness Month, 50873
National Prostate Cancer Awareness Month (Proc. 8279), 50697
National Safe Boating Week (Proc. 8256), 29383
National Sanctity of Human Life Day (Proc. 8217), 4671
National School Lunch Week (Proc. 8304), 61649
National Tartan Day (Proc. 8233), 19387
National Volunteer Week (Proc. 8244), 22781
Older Americans Month (Proc. 8243), 22779
Pan American Day and Pan American Week (Proc. 8236), 20147
Parents' Day (Proc. 8277), 44135
Patriot Day (Proc. 8286), 52773
Peace Officers' Memorial Day and Police Week (Proc. 8255), 27715
Prayer for Peace, Memorial Day (Proc. 8260), 30725
Religious Freedom Day (Proc. 8215), 3375
Save Your Vision Week (Proc. 8222), 11515
Small Business Week (Proc. 8241), 21805
Thanksgiving Day (Proc. 8322), 72301
United Nations Day (Proc. 8310), 64177
USA Freedom Corps; Sixth Anniversary (Proc. 8219), 5707
Veterans Day (Proc. 8317), 65963
White Cane Safety Day, 2008 (Proc. 8307), 61655
Women's Equality Day (Proc. 8278), 50695
Women's History Month (Proc. 8225), 13429
World AIDS Day (Proc. 8325), 73151
World Freedom Day (Proc. 8318), 66713
World Trade Week (Proc. 8257), 29385
Wright Brothers Day (Proc. 8329), 78147
Special Observances
Malaria Awareness Day (Proc. 8246), 23063

EXECUTIVE ORDERS

Amending Executive Order 12989 (EO 13465), 33285
Amendments to Executive Orders 13389 and 13390 (EO 13463), 22047
Burma; Blocking Property and Prohibiting Certain Transactions (EO 13464), 24491
Committees; Establishment, Renewal, Termination, etc.:
Financial Literacy, President's Advisory Council on; Establishment (EO 13455), 4443
Intelligence Advisory Board, President's, and Intelligence Oversight Board; Establishment (EO 13462), 11803
Presidential Transition Coordinating Council; Establishment (EO 13476), 60605
Service and Civic Participation, President's Council on; amendment to Executive Order 13285 (EO 13471), 51209
Youth Programs, Interagency Working Group on; Establishment (EO 13459), 8003
Courts-Martial Manual, United States; amendments (EO 13468), 43827
Defense and National Security:
Classified National Security Information; Reforming Processes for Government Employment, Fitness for Contractors, and Eligibility for Access (EO 13467), 38101
Intelligence Community; Management (EO 13470), 45325
Fishing; Increase of Recreational Opportunities (EO 13474), 57229
Foreign Intelligence Surveillance Act of 1978 Amendments Act of 2008; amendments to Executive orders (EO 13475), 60095
Foreign Investment in the United States; Amendment to Executive Order 11858 (EO 13456), 4675
Government Agencies and Employees:
Closing of Government Departments and agencies on December 26, 2008 (EO 13482), 76501
Federal Labor-Management Relations Program; exclusions (EO 13480), 73991
Health and Human Services, Department of; Providing an Order of Succession (EO 13461), 9435
Justice, Department of; Providing an Order of Succession (EO 13481), 75531
Orders of Succession; Executive Branch Responsibilities, 53353
Rates of Pay; Adjustment (EO 13454), 1479
Rates of Pay; Adjustment (EO 13483), 78587

Social Security Number Use; Amending EO 9397 (EO 13478), 70239
Spouses of Certain Members of the Armed Forces; Noncompetitive Appointments in the Civil Service, 56703
Wasteful Earmarks; Efforts to Protect Taxpayers From Government Spending on (EO 13457), 6415
International Atomic Energy Agency-U.S. Agreement for the Application of Safeguards in the U.S.; Implementation of Additional Protocol (EO 13458), 7179
Libya; Settlement of Claims Against (EO 13477), 65965
Next Generation Air Transportation System; Implementation (EO 13479), 70241
North Korea; Continuation of Certain Restrictions (EO 13466), 36787
Syria; Blocking Property of Additional Persons in Connection With the National Emergency (EO 13460), 8989
Zimbabwe; Blocking Property of Additional Persons Undermining Democratic Processes or Institutions (EO 13469), 43841

ADMINISTRATIVE ORDERS
Aviation Insurance Coverage for Commercial Air Carrier Service in Domestic and International Operations (Memorandum of December 27, 2007), 1811
Aviation Insurance Coverage for Commerical Air Carrier Service in Domestic and International Operations (Memorandum of December 23, 2008), 79589
Belarus; Continuation of National Emergency (Notice of June 6, 2008), 32979
Bolivia; assignment of function under the Andean Trade Preference Act (Memorandum of September 25, 2008), 56701
Brazil; drug interdiction assistance (Presidential Determination)
No. 2009-4 of October, 5, 2008, 62849
Burma; Continuation of National Emergency (Notice of May 16, 2008), 29035
Colombia; continuation of drug interdiction assistance (Presidential Determination)
No. 2008-24 of August, 5, 2008, 54283
Congo, Democratic Republic of; Continuation of National Emergency (Notice of October 22, 2008), 63619
Cote d'Ivoire; Continuation of National Emergency Blocking Property of Persons Contributing to the Conflict (Notice of February 5, 2008), 7183
Cuba; Continuation of National Emergency Relating to the Anchorage and Movement of Vessels (Notice of February 6, 2008), 7457
Darfur; Waiver of Reimbursement to Support UNAMID Efforts (Presidential Determination), No. 2008-7 of December 14, 2007, 3851
Democratic Republic of Congo, Rwanda, and Uganda; Unexpected Urgent Humanitarian Needs (Presidential Determination)
No. 2009-9 of December, 8, 2008, 80293
Export control regulations; continuation of emergency (Notice of July 23, 2008), 43603
Former Liberian Regime of Charles Taylor; Continuation of National Emergency (Notice of July 16, 2008), 42255
Georgia; assistance to victims of conflict (Presidential Determinaiton)
No. 2008-25 of August, 5, 2008, 54285
Government Agencies and Employees:
Agency for International Development, U.S.; Designation of Officers to Act as Administrator (Memorandum of December 9, 2008), 75535
Council on Environmental Quality; Designation of Officers to Act as Chairman (Memorandum of September 18, 2008), 54487
Health and Human Services, Department of; Medicare Funding, Assignment of Function to the Secretary (Memorandum of February 14, 2008), 9167
John Warner National Defense Authorization Act for Fiscal Year 2007, Assignment of Function (Memorandum of May 6, 2008), 27717
National Defense Authorization Act for Fiscal Year 2008; Assignment of Functions (Memorandum of October 31, 2008), 68289
National Science and Technology Council; Designation to Carry Out Requirements of the America COMPETES Act (Memorandum of April 10, 2008), 20523
Office of the Director of National Intelligence; designation of officers to act as Director of National Intelligence (Memorandum of September 30, 2008), 58869
Pension Benefit Guaranty Corporation; designation of officers to act as Director (Memorandum of December 9, 2008), 75533
Social Security Administration; designation of officers to act as Commissioner (Memorandum of October 17, 2008), 62845
Immigration; refugee admissions numbers and authorization (Presidential Determination) No. 2008-29 of September, 0, 2008, 58865
Implementing Recommendations of the 9/11 Commission Act of 2007; Assignment of Functions (Memorandum of March 28, 2008), 19957
India; proposed cooperation agreement concerning peaceful uses of nuclear energy (Presidential Determination)
No. 2008-26 of September, 0, 2008, 54287
International Criminal Court; Waiving Prohibition on Use of Economic Support Funds to Parties of the Rome Statute (Presidential Determination)
No. 2008-21 of June, 0, 2008, 36401
Iran; Continuation of National Emergency (Notice of November 10, 2008), 13725, 67357
Iraq; Continuation of National Emergency (Notice of May 20, 2008), 29683
Iraq; Waiver of Section 1083 of the National Defense Authorization Act for Fiscal Year 2008 (Presidential Determination) No. 2008-9 of January 28, 2008, 6571
Jerusalem Embassy Act; suspension of limitations (Presidential Determination), 3847
No. 2008-6 of December 12, 2007,
No. 2008-20 of June, 2008, 33289
No. 2009-08 of December, 2008, 76503
Kosovo; Eligibility to Receive Defense Articles and Services
(Presidential Determination No. 2008-15 of March 19, 2008), 17241
Lebanon; Continuation of National Emergency with Respect to the Actions of Certain Persons to Undermine its Sovereignty and Democratic Processes and Institutions, 44895
Marine War Risk Insurance Coverage; Provision (Memorandum of November 25, 2008), 72685
Middle East Peace Process; Continuation of National Emergency With Respect to Terrorists Who Threaten to Disrupt (Notice of January 18, 2008), 3857
Migration and Refugee Assistance Act of 1962; Availability of Funds (Presidential Determination), 6569
January 29, 2008,
No. 2008-14 of March 7, 2008, 13431
No. 2008-22 of June, 0, 2008, 36405
Narcotics and Drugs:
Major Drug Transit or Illicit Drug Producing Countries (Presidential Determination No. 2008-28 of September 15, 2008), 54927
North Korea; certification of rescission as a state sponsor of terrorism (Memorandum of June 26, 2008), 37351
Pakistan; waiver of coup-related sanctions (Presidential Determination)
No. 2008-16 of March, 4, 2008, 18147
Pakistan, Afghanistan, and Georgia; unexpected urgent humanitarian needs (Presidential Determination)
No. 2009-1 of October, 2008, 60935
Palestine Liberation Organization; Waiver of Statutory Provisions (Presidential Determination)
No. 2008-18 of April 10, 2008, 22265
No. 2009-3 of October, 2008, 62847
Palestinian Authority; Imposition and Waiver of Sanctions (Presidential Determination)
No. 2008-11 of February 11, 2008, 10123
No. 2008-12 of February 13, 2008, 10125
Palestinian Authority; waiver of restrictions on providing funds (Presidential Determination)
No. 2008-13 of February 28, 2008, 12259
No. 2009-2 of October, 2008, 60937
Russian Federation; blocking Government property relating to the disposition of highly enriched uranium from nuclear weapons (Notice of June 18, 2008), 35335
Russian Federation; Proposed Agreement for Cooperation in Peaceful Uses of Nuclear Energy (Presidential Determination)
No. 2008-19 of May, 2008, 27719
Sudan; Continuation of the National Emergency (Notice of October 30, 2008), 65239
Syria; Continuation of National Emergency (Notice of May 7, 2008), 26939
Terrorism; Continuation of the National Emergency With Respect to Persons who Commit, Threaten to Commit, or Support (Notice of September 18, 2008), 54489
Terrorist Attacks; Continuation of National Emergency With Respect to Certain (Notice of August 28, 2008), 51211
Trade:
Trading With the Enemy Act; continuation of certain authorities (Presidential Determination), 54055
Trafficking in Persons; Foreign Governments' Efforts Regarding (Presidential Determination)
No. 2009-5 of October, 7, 2008, 63839
Turkey; Proposed Agreement for Cooperation With the U.S. Concerning Peaceful Uses of Nuclear Energy (Presidential Determination)
No. 2008-8 of January 22, 2008, 6565
Ukraine; determinations under the Omnibus Trade and Competitiveness Act of 1988 (Presidential Determination)
No. 2008-17 of March, 8, 2008, 17879
United Arab Emirates; Proposed Agreement for Cooperation in Peaceful Uses of Nuclear Energy (Presidential Determination)
No. 2009-7 of November, 4, 2008, 70583
United States-India Nuclear Cooperation Approval and Nonproliferation Enhancement Act; Certifications (Presidential Determination)
No. 2009-6 of October, 0, 2008, 63841

Weapons of Mass Destruction; Continuation of National Emergency (Notice of November 10, 2008), 67097
Zimbabwe; assistance to refugees in South Africa, Botswana, Mozambique, and Zambia (Presidential Determination)
No. 2008-23 of July, 5, 2008, 54279
Zimbabwe; Continuation of National Emergency (Notice of March 4, 2008), 12003

President's Council on Integrity and Efficiency

NOTICES
Continuing Need for Quality Federal Auditor Training, 36934
Senior Executive Service Performance Review Board; Membership, 53900

Presidio Trust

NOTICES
Applications:
Wireless Telecommunications Facilities Site; The Presidio of San Francisco, CA, 72530
Environmental Impact Statements; Availability, etc.:
Presidio Trust Management Plan; Draft, 45092
Presidio Trust Management Plan; Extend Comment Period and Notice of Public Meeting, 53295
Presidio Trust Management Plan; Extension of Comment Period and Notice of Rescheduled Public Meeting, 60368
Presidio Trust Management Plan Main Post Update, 75777
Meetings, 33119
Presidio Trust Board of Directors, 63741
Presidio Trust Board of Directors; Rescheduled; Notice to Extend Comment Period, 67898
Presidio Trust Board of Directors; Revised, 39341
Privacy Act; Systems of Records, 7006

Prisons Bureau

RULES
Civil Commitment of a Sexually Dangerous Person, 70278
Inmate Work and Performance Pay Program:
Pay for Drug- and Alcohol-Related Disciplinary Offenses; Reduction, 39864
Intensive Confinement Center Program, 39863
Pre-Release Community Confinement, 62440

PROPOSED RULES
Psychiatric Evaluation and Treatment, 33957
Use of Non-Lethal Force:
Delegation, 35984

NOTICES
Availability of Draft Environmental Assessment for Proposed Federal Correctional Institution; Hazelton, WV, 11150
Environmental Impact Statements; Availability, etc.:
Proposed Federal Correctional Institution; Hazelton, WV, 30166
Incarceration; Annual Average Cost Determination, 33853

Public Debt Bureau

See Fiscal Service

NOTICES
Agency Information Collection Activities; Proposals, Submissions, and Approvals, 1669, 1914, 53490, 76451
Privacy Act; Systems of Records, 42904
Senior Executive Service; Public Debt Performance Review Board; Members, 54204

Public Health Service

NOTICES
Government-Owned Inventions; Availability for Licensing, 63716
Government-Owned Inventions; Licensing Availability, 66907

Railroad Retirement Board

RULES
Payments Pursuant to Court Decree or Court-approved Property Settlement, 47044

PROPOSED RULES
Impairments Listing and Related Amendments; Removal, 44946
Payments Pursuant to Court Decree or Court-approved Property Settlement, 12037

NOTICES
2009 Railroad Experience Rating Proclamations, Monthly Compensation Base and Other Determinations, 66078
Agency Information Collection Activities; Proposals, Submissions, and Approvals, 215, 2069, 3292, 10074, 12475, 13261, 22182, 28537, 28538, 29547, 34058, 34059, 34965, 37515, 41137, 43480, 48247, 51535, 52432, 53056, 53909, 54643, 55554, 55881, 68462, 76063, 76065, 76066, 78399, 78400
Meetings:
Actuarial Advisory Committee, 42631, 72871
Privacy Act; Computer Matching Programs, 2287
Privacy Act of 1974; Computer Matching Program, 31516

Reclamation Bureau

RULES
Public Conduct on Bureau of Reclamation Facilities, Lands, and Waterbodies, 54977, 75347
Reclamation Rural Water Supply Program, 67778
Truckee River Operating Agreement, 74031
Use of Bureau of Reclamation Land, Facilities, and Waterbodies, 74326

PROPOSED RULES
Loan Guarantees, 58085
Operation of the Truckee River and Other Reservoirs, 53180
Regulating the Use of Lower Colorado River Water Without an Entitlement, 40916
Use of Bureau of Reclamation Land, Facilities, and Waterbodies, 42236

NOTICES
Agency Information Collection Activities; Proposals, Submissions, and Approvals, 10063, 56865, 63507, 63508, 63509, 74749
American Basin Fish Screen and Habitat Improvement Project, Sacramento River, CA, 11436
Availability of Environmental Impact Statement and Announcement of Public Meetings:
Southern Delivery System, Colorado, 11144
California Bay-Delta Public Advisory Committee; Charter Renewal, 75767
Central Valley Project Improvement Act, Water Management Plans, 72525
Change of Use:
Mark Twain Recreation Area Lake Access, New Melones Lake, Tuolumne County, CA, 8363
Waterway Between Smittle Creek Day Use Area, Oak Shores Day Use Area, and Big Island Lake Berryessa, Napa, CA, 8364
Charter Renewal; Yakima River Basin Conservation Advisory Group, 19872
Committees, etc.:
Glen Canyon Dam Adaptive Management Work Group; Charter Renewal, 45070
Environmental Impact Statements; Availability, etc.:
American Basin Fish Screen and Habitat Improvement Project, 43785
Cachuma Lake Resource Management Plan, Santa Barbara County, CA; Draft, 43472, 59669
Folsom Dam Safety of Dams Mormon Island Auxiliary Dam (MIAD) Modification, CA, 66254
Intake Diversion Dam Modification, Lower Yellowstone Project, MT, 52964
Lake Casitas Resource Management Plan, Ventura County, CA; Draft, 43785, 59669
Millerton Lake Resource Management Plan/General Plan, Madera and Fresno Counties, CA; Draft, 43473
Northwest Area Water Supply Project, ND, 74191
Odessa Subarea Special Study; Adams, Franklin, Grant, Lincoln, and Walla Walla Counties, WA, 49487
San Luis Low Point Improvement Project, CA, 50997
Southern Delivery System; Fryingpan-Arkansas Project, CO, 22164
Southern Delivery System, Colorado, 77838
Southern Delivery System Project, CO; Draft, 50055
Southern Delivery System Project, CO; Public Hearing, 59670
Windy Gap Firming Project; Colorado-Big Thompson Project, Grand and Larimer Counties, CO; Draft, 64984
Windy Gap Firming Project, CO, 50999
Yakima River Basin Water Storage Feasibility Study; Benton, Yakima, and Kittitas Counties, WA, 79163
Environmental Impact Statements; Intent:
Minidoka Dam Spillway Replacement; Minidoka County, ID, 67206
North San Pablo Bay Restoration and Reuse Project, CA, 43786
Environmental Impact Statements; Intent, etc.:
Franks Tract, Sacramento-San Joaquin Bay-Delta, CA, 54616
Environmental Statements; Availability, etc.:
Environmental Water Account, 22972
Environmental statements; Intent:
Bay Delta Conservation Plan for the Sacramento-San Joaquin Delta, CA, 20326
Folsom Lake State Recreation Area and Folsom Power House State Historic Park General Plan/Resource Management Plan, 6736
Intent to Prepare Environmental Impact Statement:
Equus Beds Division, Wichita Project; Wichita, Kansas, 11146
Interim Guidelines; Colorado River Lower Basin Shortages and Coordinated Operations for Lake Powell and Lake Mead, 19873
Long-Term Experimental Plan for the Operation of Glen Canyon Dam and Other Associated Management Activities, 8062
Meetings:
Colorado River Basin Salinity Control Advisory Council, 23271, 57382
Glen Canon Dam Adaptive Management Work Group, 49214

Glen Canyon Dam Adaptive Management Work Group, 500, 22973
Intent to Prepare an Environmental Impact Statement and Scoping Meetings; South Valley Facilities Expansion Project - Clark County, NV, 21155
Managing for Excellence Project, 6737
South Coast Conduit/Upper Reach Reliability Project, Santa Barbara County, CA, 49218
Yakima River Basin Conservation Advisory Group, 21156
Northwest Area Water Supply Project, ND, 10806
Off Road Vehicle Use:
Belle Fourche Reservoir, SD, 30974
Privacy Act; Systems of Records, 20949, 62314
Quarterly Status Report of Water Service, Repayment, and Other Water-Related Contract Negotiations, 11669, 26410, 46917, 70365
Recreation User Fee for Tours at Glen Canyon Dam, 58978
Red Bluff Diversion Dam Fish Passage Improvement Project, 29534
Yakima River Basin Water Storage Feasibility Study; Benton, Yakima, and Kittitas Counties, WA, 6202

Refugee Resettlement Office

PROPOSED RULES
Limitation on Use of Funds and Eligibility for Funds Made Available to Monitor and Combat Trafficking in Persons, 10210
NOTICES
Grants, etc.:
California Department of Public Health; Noncompetitive Successor Award, 58247
Catholic Charities of Tennessee, Inc., 58973
Noncompetitive Successor Award to Northern Virginia Family Service, 53884
Noncompetitive Urgent Single Source Unaccompanied Alien Children Trauma Initiative, 41364
Single-Source Program Expansion Supplement, 39704, 51499
Supplement Funding to the 2008 Voluntary Agency Matching Grant Program, 29773
Unaccompanied Alien Children Shelter Care Facilities, 36331
Wilson-Fish Discretionary Grant Program (FY 2004) Standing Announcement; Cancellation, 8890

Regulatory Information Service Center

PROPOSED RULES
Regulatory Agenda
Semiannual Regulatory Agenda, 24629, 71095

Research and Innovative Technology Administration

NOTICES
Agency Information Collection Activities; Proposals, Submissions, and Approvals, 14871, 31915, 51342, 58708, 58709, 79221, 79222
Meetings:
BTS Advisory Council on Transportation Statistics, 34068

Risk Management Agency

NOTICES
Agency Information Collection Activities; Proposals, Submissions, and Approvals, 54364, 54365

Rural Business-Cooperative Service

RULES
Intermediary Relending Program, 54305
Rural Development Guaranteed Loans, 76698
PROPOSED RULES
BioRefinery Assistance Program, 70542
Rural Development Grants, 61198
NOTICES
Agency Information Collection Activities; Proposals, Submissions, and Approvals, 1578, 4777, 5499, 79041
Announcement of Value-Added Producer Grant Application Deadlines, 5157
Applications for Renewable Energy Systems and Energy Efficiency Improvements Grants and Guaranteed Loans, 12070
Applications for the Rural Economic Development Loan and Grant Program (Fiscal Year 2009), 79438
Funding Opportunity for Research on the Economic Impact of Cooperatives; FY 2008 Proposals Request, 49985
Funds Availability (NOFA) Inviting Applications for Biorefineries, 70544
Funds Availability; Cooperative Agreements for Heir Property, 74133
Inviting Applications for Rural Business Opportunity Grants, 6692
Inviting Applications for Rural Economic Development Loan and Grant Program for 2008 Fiscal Year, 6696, 16624
Meetings:
Interim Rule for Rural Development Guaranteed Loan Programs, 79789
Title IX, Food, Conservation and Energy Act; Energy Authorities; Implementation, 50302
Request for Proposals:
FY 2008 Funding Opportunity for 1890 Land-Grant Institutions Rural Entrepreneurial Outreach and Development Initiative, 15970
Rural Cooperative Development Grant Application Deadlines and Funding Levels, 7508
Small, Minority Producer Grant Program Application Deadlines, 7514

Rural Housing Service

RULES
Annual Guarantee Fee Due Date, 11811
Community Facilities Grant Program, 14171
Direct Multi-Family Housing Loans and Grants, 65505
Direct Single Family Housing Loans and Grants, 49591
Form RD 1951-33 Reamortization Request, 8007
Housing Preservation Grants, 36267
Income Limit Modification, 65503
Rural Development Guaranteed Loans, 76698
PROPOSED RULES
Income Limit Modification, 19443
Rural Development Grants, 61198
NOTICES
Agency Information Collection Activities; Proposals, Submissions, and Approvals, 4777, 5499, 42314
Availability of Funds; Multi-Family and Single Family Housing, 16624, 23417
Expiring Expanded Rural Area Definition, 30880
Funds Availability (NOFA) Inviting Applications for the Rural Community Development Initiative for 2008 Fiscal Year, 6457
Funds Availability for Section 533 Housing Preservation Grants for 2008 Fiscal Year, 9273
Funds Availability Section 538 Multi-Family Housing Guaranteed Rural Rental Housing Program - Demonstration Program for 2008 Fiscal Year, 21305
Guaranteed Rural Rental Housing Program Demonstration Program, Fiscal Year, 008, 42315
Meetings:
USDA Section 538 Guaranteed Rural Rental Housing Program 2009 Industry Forums, 72444
Request for Proposals:
Farm Labor Housing Technical Assistance Grants, 5167
National Emergency or Disaster Grants for Low-Income Migrant and Seasonal Farm Workers, 6467
Section 538 Guaranteed Rural Rental Housing Program for 2008 FY, 6469
Section 514, 515, and 516 Multi-Family Housing Revitalization Demonstration Program, FY 2008, Funding Availability, 13194
Section 514 Farm Labor Housing Loans and Section 516 Farm Labor Housing Grants for Off-Farm Housing, FY 2008; Funding Availability, 13190
Section 515 Multi-Family Housing Preservation Revolving Loan Fund Demonstration Program (2008 FY); Funding Availability, 48368
Section 515 Rural Rental Housing Program for New Construction, FY 2008; Funding Availability, 13203
Section 533 Housing Preservation Grants FY 2008 Funds Availability, 13207
USDA Rural Development Voucher Program, 15473

Rural Telephone Bank

NOTICES
Determination of the 2007 Fiscal Year Interest Rate on Rural Telephone Bank Loans, 10220
Meetings:
Rural Telephone Bank Board, 6699

Rural Utilities Service

RULES
Accounting Requirements for RUS Electric Borrowers, 30277
Amending the Household Water Well System Grant Program Regulations, 68293
General Policies, Types of Loans, Loan Requirements, Telecommunications, 65724
Rural Development Guaranteed Loans, 76698
PROPOSED RULES
Amending the Household Water Well System Grant Program Regulations, 68364
General Policies, Types of Loans, Loan Requirements, Telecommunications, 65783
Interconnection of Distributed Resources, 47101
Rural Development Grants, 61198
Standards and Specifications for Timber Products Acceptable for Use by Rural Development Utilities Programs' Electric and Telecommunications Borrowers, 56513
NOTICES
Agency Information Collection Activities; Proposals, Submissions, and Approvals, 5499, 6113, 6699, 10418, 17302, 37928, 54136, 65825, 66592, 74137
Basin Electric Power Cooperative; Intent to Hold Public Scoping Meeting and Prepare an Environmental Assessment, 14956
Environmental Assessment:
East Texas Electric Cooperative, 3691

Georgia Transmission Corp., 24040
Environmental Assessments; Intent:
Associated Electric Cooperative Inc., 51439
Environmental Impact Statements; Availability, etc.:
Brazos Electric Power Cooperative, Inc., 40285
Hertford Renewable Energy, LLC, 30602
Minnkota Power Cooperative, Inc.; Extension of Public Comment Period for Public Scoping, 52813
Environmental Impact Statements; Intent:
Minnkota Power Cooperative, Inc., 41312
PowerSouth Energy Cooperative, Inc.; Public Scoping Meeting, 65830
Finding of No Significant Impact:
Brazos Electric Power Cooperative, Inc., 51440
Georgia Transmission Corp., 34914
Funding Availability, 4778
Funding Availability and Solicitation of Applications, 4790
Grant and Loan Application Deadlines and Funding Levels, 4798, 4802
Grant Application Deadlines and Funding Levels, 70311
Household Water Well System Grant Program; Application Deadlines and Funding, 4809, 70315
Meetings:
Basin Electric Power Cooperative, Inc.; Public Scoping Meeting and Environmental Assessment, 6920
Southern Maryland Electric Cooperative; Intent to Prepare an Environmental Assessment, 50592
Public Scoping Meeting and Environmental Assessment, Intent:
Brazos Electric Power Cooperative Inc., 3692
Revolving Fund Program; Loan Application Deadlines and Funding Levels, 65826
Solicitation of Applications and Grant Application Deadlines, 79041
Termination of Environmental Impact Statement, 11861

Saint Lawrence Seaway Development Corporation

RULES
Seaway Regulations and Rules:
Periodic Update, Various Categories, 9950
NOTICES
Meetings:
Advisory Board, 48430
Saint Lawrence Seaway Development Corp. Advisory Board, 4950, 26469

Science and Technology Policy Office

NOTICES
Decision under Section 127(f); Public Health Security and Bioterrorism Preparedness and Response Act, 5840
Meetings:
Aeronautics Science and Technology Subcommittee, Committee on Technology, National Science and Technology Council, 76650
President's Council of Advisors on Science and Technology, 15755, 50967
National Science and Technology Council:
Research Business Models Subcommittee of the Committee on Science, 4563

Securities and Exchange Commission

RULES
Acceptance from Foreign Private Issuers of Financial Statements Prepared in Accordance with International Financial Reporting Standards, etc., 986
Adoption of Updated EDGAR Filer Manual, 33002, 54943
Amendment of Procedures for Payment of Fees, 6011
Amendment to Municipal Securities Disclosure, 76104
Commission Guidance and Amendment to the Rules Relating to Organization and Program Management, etc., 40144
Commission Guidance on the Use of Company Web Sites, 45862
Cross-Border Tender Offer, Exchange Offer, Rights Offerings, and Business Combination Rules and Beneficial Ownership Reporting Rules, 60050
Definition of Eligible Portfolio Company under the Investment Company Act of, 940, 29044
Definitions of Terms and Exemptions Relating to the Broker Exceptions for Banks, 20779
Delegation of Authority to Director of Division of Corporation Finance, 7205
Delegation of Authority to the Director of the Office of Compliance Inspections and Examinations and the Secretary of the Commission, 69531
Disclosure of Divestment by Registered Investment Companies, 23328
Disclosure of Short Sales and Short Positions by Institutional Investment Managers, 61678
Electronic Filing and Revision of Form D, 10592
Electronic Filing and Revision of Form D; Correction, 20367
Electronic Shareholder Forums, 4450
Exemption from Registration Under Section 12(g) of the Securities Exchange Act of 1934 for Foreign Private Issuers, 52752
Foreign Issuer Reporting Enhancements, 58300
Form MSD etc.; Technical Amendments, 4690
Internal Control Over Financial Reporting in Exchange Act Periodic Reports of Non-Accelerated Filers, 38094
Internet Availability of Proxy Materials, Regulation of Takeovers, etc.; Technical Amendments, 17810
Mandatory Electronic Submission of Applications for Orders under the Investment Company Act and Filings Made Pursuant to Regulation E, 65516
Naked Short Selling Antifraud Rule, 61666
Proposed Rule Changes of Self-Regulatory Organizations; Correction, 16179, 22017
Regional Office Reorganization, 32222
Regulation SHO Amendments, 61690, 61706
Regulation S-K; Item 407 Technical Amendment, 57237
Revisions To Form S-11 To Permit Historical Incorporation By Reference, 20512
Self-Regulatory Organizations; Proposed Rule Changes, 20782
Smaller Reporting Company Regulatory Relief and Simplification, 934
Temporary Exemption for Liquidation of Certain Money Market Funds, 71919
Updated EDGAR Filer Manual; Adoption, 33298
PROPOSED RULES
Amendments to Form ADV, 13958
Commission Guidance Regarding the Duties and Responsibilities of Investment Company Boards of Directors with Respect to Investment Adviser Portfolio Trading, 45646
Concept Release; Revisions to Disclosure Requirements Relating to Oil and Gas Reserves
Correction, 8836
Disclosure of Divestment by Registered Investment Companies in Accordance With Sudan Accountability Divestment Act, 8976
Enhanced Disclosure and New Prospectus Delivery Option for Registered Open-End Management Investment Companies, 45646
Exchange-Traded Funds, 14618
Exemption from Registration for Foreign Private Issuers, 10102
Exemption of Certain Foreign Brokers or Dealers, 39182
Foreign Issuer Reporting Enhancements, 13404
Indexed Annuities and Other Insurance Contracts, 37752, 61753
Interactive Data to Improve Financial Reporting, 32794
Internal Control Over Financial Reporting in Exchange Act Periodic Reports of Non-Accelerated Filers, 7450
Modernization of the Oil and Gas Reporting Requirements, 39526
Municipal Securities Disclosure; Amendment, 46138
Mutual Fund Risk/Return Summary Interactive Data, 35442
Naked Short Selling Anti-Fraud Rule, 15376
Nationally Recognized Statistical Rating Organizations; Ratings References, 36212, 40088, 40124
Records Services, Fee Schedule, 80313
Regulation SHO; Amendment, 40201
Regulation S-P; Privacy of Consumer Financial Information and Safeguarding Personal Information, 13692
Regulatory Agenda
Semiannual Regulatory Agenda, 24842, 71514
Revisons to the Cross-Border Tender Offer, Exchange Offer. and Business Combination and Beneficial Ownership Reporting Rules for Certain Foreign Institution, 26876
Roadmap for the Potential Use of Financial Statements Prepared in Accordance with International Financial Reporting Standards by U.S. Issuers, 70816
Securities Act:
Security Ratings, 40106
NOTICES
Advisory Committee on Improvements to Financial Reporting Subcommittee Reports, 29808
Agency Information Collection Activities; Proposals, Submissions, and Approvals, 216, 512, 1236, 2288, 2959, 4020, 4290, 5245, 5600, 6222, 6748, 7614, 7767, 8911, 9368, 10498, 11958, 13262, 14506, 15224, 15798, 16731, 19267, 19912, 20073, 20723, 20973, 22183, 24323, 24617, 24618, 25784, 25785, 25786, 25787, 25788, 25789, 27580, 27581, 27582, 29547, 29548, 29793, 31156, 32367, 32750, 34060, 35425, 35426, 36360, 37998, 37999, 38472, 38473, 39062, 39737, 39738, 39739, 39740, 40399, 43270, 43798, 49224, 49497, 50660, 51027, 51861, 51862, 53296, 53297, 53454, 53455, 53456, 53457, 53458, 53459, 54179, 54439, 54874, 57160, 58986, 59686, 59687, 59688, 60732, 60733, 61176, 63035, 63213, 63215, 63519, 64640, 64641, 64992, 65891, 66277, 66279, 67216, 67217, 67899, 67900, 68463, 68464, 69682, 70391, 71048, 71708, 71709, 72088, 72871, 72872, 72873, 74537, 74538, 76066, 76067, 76068, 76069, 76070, 77081, 77082, 77083, 79522, 80447, 80448, 80449
Correction, 14880
Application and Temporary Order:
Citigroup Global Markets Inc., et al., 80450

UBS Securities LLC, et al., 80452
Application for an Order, 20334
Application for Registration as a National Securities Exchange; Filing:
BATS Exchange, Inc., 9370
Applications:
Aberdeen Asset Management Inc. and Aberdeen Funds, et al., 51027, 58687
Aberdeen Asset Management Inc., et al., 57160
Advanced Series Trust, et al., 47634
AdvisorShares Investments, LLC and AdvisorShares Trust, 80454
Advisors Series Trust, et al., 11685
Allianz Life Insurance Co. of North America, et al, 51536, 65892
American Family Life Insurance Company, et al., 15799
American International Group, Inc., et al., 31157
Banc of America Funds Trust, et al., 74215
BATS Exchange, Inc., 49498
Bear Stearns Asset Management, Inc., et al., 7768
Bessemer Group, Inc., et al., 25056
Boulder Total Return Fund, Inc., et al., 63519
Calamos Convertible Opportunities and Income Fund, et al., 60733
Cohen & Steers Advantage Income Realty Fund, Inc., et al., 44787
Credit Suisse Japan Equity Fund, Inc., et al., 51869
CUNA Mutual Insurance Society, et al., 13052
Delaware Management Business Trust, et al., 57161
Deregistration, 513, 12226, 18303, 24097
Deregistration Under Section 8(f) of the Investment Company Act (of 1940), 72531
DNP Select Income Fund Inc., et al., 46058
Dodge & Cox Funds and Dodge & Cox Inc., 57688
Eaton Vance Floating-Rate Income Trust, et al., 58691
Eaton Vance Mutual Funds Trust, et al., 11451
Fidelity Aberdeen Street Trust, et al., 52894
Fidelity Rutland Square Trust, et al., 25789
First Trust Advisors L.P., et al., 57702
Forward Funds and Forward Management, LLC, 57693
Franklin California Tax-Free Income Fund, et al., 18585
Global X Funds and Global X Management Co. LLC, 53460
Goldman Sachs Trust, et al., 46062
Grail Advisors, LLC and Grail Advisors' Alpha ETF Trust, 80457
H&Q Healthcare Investors, et al., 58271
HLHZ Investments II, L.L.C. and Houlihan, Lokey, Howard & Zukin, Inc., 58694
ING Clarion Real Estate Income Fund, et al., 40639
ING USA Annuity and Life Insurance Co., et al., 24324
Invesco PowerShares Capital Management LLC, et al., 57695
Javelin Exchange; Traded Trust, et al., 46066
Jefferson National Life Insurance Company, et al., 13926
John Hancock Income Securities Trust, et al., 51863
JPMorgan Trust I, et al., 12782
Kohlberg Capital Corp., 18304
Kohlberg Capital Corporation, 11164
Main Street Capital Corp., et al., 28 5
Matrix Capital Group, Inc. and Matrix Defined Trusts, 30981
MCG Capital Corp., et al., 58274
MetLife Insurance Company of Connecticut, et al., 13931
Mexico Fund, Inc., et al., 43270
Minnesota Life Insurance Co., et al., 38254
MLIG Variable Insurance Trust and Roszel Advisors, LLC, 7012
Morgan Stanley Investment Management Inc., et al., 4647
Morgan Stanley Series Funds, et al., 56619
NETS Trust, et al., 10828
Northern Institutional Funds, et al., 4023
Patriot Capital Funding, Inc., 11959
Philadelphia Stock Exchange, Inc., 52433
Phoenix Equity Trust, et al., 52707
PIMCO Funds, et al., 42838
PIMCO Municipal Income Fund, et al., 51867
Pioneer Bond Fund, et al., 8077
PowerShares Capital Management LLC, et al., 7328
Pruco Life Insurance Company, et al., 13046
Prudential Annuities Life Assurance Corp., et al., 47635
Prudential Annuities Life Assurance Corporation, et al., 13049
Prudential Financial, Inc., et al., 52892
Prudential Retirement Insurance and Annuity Co. et al., 27865
Rafferty Asset Management, LLC, et al., 54179
RBB Fund, Inc. and Abundance Technologies, Inc., 25794
Reserve Fund, 64372
Reserve Municipal Money-Market Trust, et al., 64993
RiverSource Life Insurance Co., et al., 75475
RSI Retirement Trust, 13052
Shroder Series Trust, et al., 5603
Slick Enterprises, Inc., 30984
Sun Life Assurance Co. of Canada (U.S.), et al., 80464
The Penn Mutual Life Insurance Co., et al., 39341
Thrivent Mutual Funds, et al., 23516
TIAA-CREF Life Funds, et al., 76421
TIGERS Revenue Trust and VTL Associates, LLC, 4658
Triangle Capital Corp., et al., 55564
Triangle Capital Corporation, 10310
Trust for Professional Managers, et al., 55568
TWB Investment Partnership, L.P., et al., 76070
U.S. Bank National Association, et al., 21670
Van Eck Associates Corp., et al., 46073
Van Kampen Retirement Strategy Trust, et al., 57163
Wells Fargo Funds Trust, et al., 66082
WisdomTree Asset Management, Inc. and WisdomTree Trust, 57696
WisdomTree Trust, et al., 7776
WLD Enterprises, Inc., 63218
Woodcock Financial Management Co., LLC, 51322
Wortham Finance, L.P. et al., 67901
Zweig Total Return Fund, Inc., et al., 63523
Applications; Deregistration, 32059, 38253, 44786
ATM Special Opportunities Fund, et al., 57387
Applications for Deregistration Under Section 8(f) of the Investment Company Act (of 1940), 66079, 79939
Barclays Global Fund Advisors, et al.; Application, 7771
Conflict of Interest Prohibitions:
Realpoint LLC, 36362
Consolidated Tape Association:
Immediate Effectiveness of the Tenth Charges Amendment to the Second Restatement of the Consolidated Tape Association Plan, etc., 2289
Order Approving the Eleventh Substantive Amendment to the Second Restatement of the Consolidated Tape Association Plan, 2560
Consolidated Tape Association Plan and Restated Consolidated Quotation Plan Eighth Substantive Amendment, 55570
Corrected Order of Suspension of Trading:
Yatinoo, Inc., 77863
Filing of Proposed Plan for the Allocation of Regulatory Responsibilities:
Financial Industry Regulatory Authority, Inc. and the Boston Stock Exchange, Inc., 78402
Filings:
American Stock Exchange LLC, BATS Exchange, Inc., Boston Stock Exchange, Inc., et al., 63216
American Stock Exchange LLC, Boston Stock Exchange, Inc., CBOE Stock Exchange, LLC, et al., 20976, 48248
American Stock Exchange LLC, et al., 36156, 62344, 65417
BATS Exchange, Inc., 63219
Consolidated Tape Association and Consolidated Quotation Plans, 49225
Consolidated Tape Association Plan and Consolidated Quotation Plan; Amendments, 64372
Financial Industry Regulatory Authority, Inc. and BATS Exchange, Inc., 55180
International Securities Exchange, LLC and the Financial Industry Regulatory Authority, Inc., 72873
Nasdaq Stock Market LLC, 16393
Options Price Reporting Authority, 42631, 51545
Public Company Accounting Oversight Board, 45495, 54644
Filings and Orders:
Clearing Agency Temporary Registration:
Fixed Income Clearing Corp.; Extension, 34808
International Roundtable on Interactive Data for Public Financial Reporting, 33120
Investment Adviser Registration Depository Filing Fees, 65900
Joint Industry Plan, 50375
American Stock Exchange LLC, et al., 4645
National Market System Plan for the Selection and Reservation of Securities Symbols to Add the International Securities Exchange, LLC as a Party Thereto, 74538
Order Approving Joint Amendment No. 25, etc., 6748
Order Approving the National Market System Plan for the Selection and Reservation of Securities Symbols Submitted by the Chicago Stock Exchange, Inc., et al, 67218
Joint Industry Plan; Filing and Order Approving on a Temporary Basis Amendment, etc., 30985
Joint Industry Plan; Notice of Filing and Order Granting Temporary Effectiveness of Amendment to Plan Establishing Procedures under Rule 605 of Regulation N, 58993
Joint Industry Plan; Order Granting Permanent Approval to Amendment No. 2 to the Plan:
Purpose of Developing and Implementing Procedures Designed to Facilitate the Listing and Trading of Standardized Options, 57166
Meetings:
Advisory Committee on Improvements to Financial Reporting, 10313, 20073, 21391, 35715
Improvements to Financial Reporting Advisory Committee, 4022

Roundtable on Fair Value Accounting Standards, 39349
Roundtable on International Financial Reporting Standards, 45257
SEC Advisory Committee on Improvements to Financial Reporting, 41138
SEC Disclosure System Modernization; Roundtable, 57167
Meetings; Sunshine Act, 1238, 2069, 2560, 3760, 4023, 5603, 7774, 9370, 9841, 10828, 11685, 11962, 14281, 16733, 17386, 18586, 19120, 21165, 21391, 22184, 22451, 24327, 25061, 27582, 27868, 29171, 31162, 32609, 32751, 35427, 36579, 38474, 39349, 40643, 42840, 43799, 43963, 44791, 46341, 47247, 48411, 50376, 50661, 51650, 52709, 53467, 54644, 54877, 55185, 55571, 56869, 57169, 57389, 58276, 61176, 61916, 63742, 64373, 65709, 67905, 68464, 69683, 70683, 71709, 72088, 72089, 74539, 76075, 76686, 77864
Nationally Recognized Statistical Rating Organization Registration Order; LACE Financial Corp., 8720
Options Price Reporting Authority, etc., 31728
Order Approving an Amendment to the Plan for Reporting Consolidated Options, etc., 6749, 6750
Plan for Reporting Consolidated Options Last Sale Reports and Quotation Information; Proposed Amendment, 16078
Plan for Reporting of Consolidated Options Last Sale Reports and Quotation Information; Order Approving an Amendment, 51651
Order Approving and Declaring Effective an Amendment to the Plan for Allocating Regulatory Responsibility:
American Stock Exchange LLC et al., 14507
American Stock Exchange LLC et al.; Correction, 15571
Order Approving Public Company Accounting Oversight Board Budget and Annual Accounting Support Fee (for Calendar Year 2009), 78861
Order Exempting Non-Convertible Preferred Securities From Rule 611(a), etc., 19270
Order Extending Emergency Order Pursuant to Section 12(k)(2) of the Securities Exchange Act of 1934:
Taking Temporary Action to Respond to Market Developments, 58698
Order Granting Application for a Temporary Conditional Exemption:
International Securities Exchange, LLC, 79940
Order Making Fiscal 2008 Mid-Year Adjustment to the Fee Rates Applicable Under Sections 31(b) and (c), 12228
Order Making Fiscal Year 2009 Annual Fee Rates Adjustments, 25795
Order Modifying Exemption for Qualified Contingent Trades From Rule 611(a), etc., 19271
Order of Summary Abrogation:
NYSE Arca, Inc., 20981
Order of Suspension of Trading:
2TheMart.com, Inc., and The 3DO Co., 71049
National Lampoon, Inc. and Advatech Corp., 76686
Order of Suspension of Trading: e.Spire Communications et al., 30986
Order Regarding Review of FASB Accounting Support Fee for 2008, 9371
Orders:
Approving Proposal to Establish Fees for Certain Market Data; NYSE Arca, Inc.; Proposed, 32751
Canadian Derivatives Clearing Corp., 42840
Joint Industry Plan; Listing and Trading of Standardized Options Facilitation, 43798
Market Developments Response; Temporary Action, 45257
Net Capital Rule for Barclays Capital, Inc.; Relief, 55571
Reserve Fund. on Behalf of Two of Its Series, Primary Fund and U.S. Gov. Fund; Investment Co. Shares, etc., Redemption Suspension; Temporary, 55572
Taking Temporary Action to Respond to Market Developments, 58987, 58994
Orders of Suspension of Trading:
American Custom Components, Inc. et al., 72089
Program for Allocation of Regulatory Responsibilities:
International Securities Exchange, LLC and the Financial Industry Regulatory Authority, Inc., 79943
Progress Report of the SEC Advisory Committee on Improvements to Financial Reporting, 10898
Public Co. Accounting Oversight Board:
Filing and Immediate Effectiveness of Proposed Rule Change Delaying Implementation Schedule of Rule, 31517
Public Company Accounting Oversight Board:
Budget and Annual Accounting Support Fee (2008 CY); Correction, 5270
Order Approving Proposed Ethics and Independence Rule 3526, Communication with Audit Committees Concerning Independence, etc., 50843
Resubmission of Comment Letters, 62576
Roundtable on Mark-to-Market Accounting, 63527
SEC Study of Mark to Market Accounting, 60737
Section 8(f) of the Investment Company Act of 1940; Deregistration Applications, 5884
Securities Exchange Act:
Market Developments Respond; Temporary Actions, 54875
Market Developments Response; Temporary Action, 42379, 42837
Market Developments Response Temporary Action, 55169, 55175
Securities Exchange Act (of 1934):
Market Developments Response Temporary, 55556
Order Granting Registration of Egan-Jones Rating Co. to Add Two Additional Classes of Credit Ratings, 75144
Securities Exchange Act of 1934 Conflict of Interest Prohibition Temporary Exemption Order; LACE Financial Corp., 8721
Self-Regulatory Organizations:
American Stock Exchange LLC, 57705
BATS Exchange, Inc., 53468
Boston Stock Exchange, Inc., 72878
International Securities Exchange, LLC; Limitation of Liability, 21996
National Futures Association, 20341
NYSE Alternext US LLC, 72879
NYSE Arca, Inc., 72882
Options Clearing Corp., 38260
Self-Regulatory Organizations; Proposed Rule Changes:
American Stock Exchange LLC, 514, 897, 1246, 1377, 2291, 2960, 3760, 4027, 4292, 5270, 5604, 6230, 7016, 7335, 7614, 8381, 8722, 9374, 9842, 10314, 10835, 11688, 11962, 12233, 12479, 13591, 14282, 14512, 14858, 15225, 15807, 16079, 16395, 18011, 18592, 18827, 19121, 19913, 20074, 20724, 20981, 21391, 22983, 24098, 25061, 25805, 26452, 27582, 29793, 30173, 31162, 31164, 32617, 33121, 33125, 33126, 33467, 34809, 38008, 38474, 39350, 39352, 39741, 39743, 39744, 42380, 43799, 46075, 46086, 46097, 46099, 46104, 48258, 49508, 49725, 53057, 54184, 55185, 55573, 57390, 58995, 59689, 60369, 63527, 69683, 75144
American Stock Exchange LLC, 56869
American Stock Exchange LLC and New York Stock Exchange LLC, 57707
American Stock Exchange LLC: Correction, 14880
American Stock Exchange LLC et al., 31903, 32061, 54646, 75148
American Stock Exchange LLC, New York Stock Exchange LLC, and NYSE Arca, Inc., 40643
BATS Exchange, Inc., 53910, 54440, 57169, 57172, 63529, 65428, 65901, 72533, 74540, 78409, 79524
BATS Exchange, Inc.; Correction, 64995
Boston Stock Exchange Clearing Corp., 27583
Boston Stock Exchange, Inc, 53469
Boston Stock Exchange, Inc., 524, 2294, 2961, 3767, 4028, 4653, 5610, 7617, 8913, 9607, 10075, 11452, 12481, 13939, 15236, 18013, 18828, 19532, 19914, 24327, 24618, 25809, 26159, 26170, 31165, 32064, 32368, 39746, 40400, 40884, 41138, 41384, 43801, 44296, 50845, 52434, 54648, 58997, 63221, 63742, 65430, 69685, 70392, 70394, 72534, 72536, 79945, 80468
Boston Stock Exchange, Inc. et al., 46936
Chicago Board Options Exchange, Inc., 527, 899, 1247, 1378, 1651, 1900, 2295, 3293, 3496, 3769, 4293, 4927, 5611, 6231, 6752, 7336, 7338, 7619, 8382, 8729, 9377, 9609, 10076, 10319, 10837, 11168, 11689, 12478, 12483, 13057, 13265, 14284, 14514, 14859, 15018, 15546, 15805, 15814, 17388, 18016, 18306, 18596, 18833, 19122, 19535, 20076, 20342, 20726, 20985, 21394, 21996, 22184, 23280, 24329, 25067, 25811, 25813, 25814, 27585, 29796, 30430, 30431, 31167, 31169, 31172, 32061, 32065, 33128, 33476, 33865, 33867, 33969, 34811, 36936, 36937, 36939, 37516, 38010, 38260, 39355, 39357, 39747, 39748, 40645, 40646, 40886, 41140, 41386, 42634, 42841, 43274, 43803, 43805, 43807, 43963, 45505, 46105, 46650, 46653, 46654, 46655, 46955, 47986, 47988, 50376, 50379, 51029, 51324, 51652, 51668, 52709, 53059, 54186, 54188, 55882, 56620, 56622, 58998, 58999, 59690, 59691, 60370, 62350, 62351, 62577, 63744, 63747, 63749, 63750, 64002, 65430, 66083, 66085, 67235, 68464, 70683, 72089, 72091, 72883, 72886, 74541, 74542, 75485, 76075, 76428, 76686, 77084, 78862, 79946
Chicago Board Options Exchange, Inc.; Correction, 65432
Chicago Board Options Exchange, Inc., Correction, 11192
Chicago Board Options Exchange, Inc., LLC, 40000
Chicago Stock Exchange, Inc., 1380, 3497, 6232, 7621, 9378, 10846, 13940, 14286, 14516, 15548, 18598, 22185, 23287, 25068, 26174, 32369, 39749, 49511, 55575, 71049

Depository Trust Co., 1239, 5614, 8384, 8912, 10848, 10849, 12236, 12485, 15548, 16403, 20727, 21673, 26181, 34966, 38012, 39064, 39067, 40888, 42396, 42645, 46128, 46693, 48259, 48411, 50661, 51326, 51870, 59694, 62578, 68465, 70686, 74544, 75161, 76688, 78411, 80481
Depository Trust Co.; Correction, 9842
Depository Trust Co. and National Securities Clearing Corp., 32373
Depository Trust Co. et al., 18019
Financial Industry Regulatory Authority, Inc, 31518, 46106, 46108, 46111
Financial Industry Regulatory Authority, Inc., 529, 1373, 3500, 3783, 4295, 5885, 6234, 6537, 7017, 7339, 8086, 8915, 11963, 12487, 14288, 14517, 15019, 15239, 15815, 18308, 19916, 22186, 24332, 26176, 26453, 27586, 27587, 27869, 30174, 32377, 32771, 34061, 35180, 36363, 36579, 39751, 40403, 40407, 40409, 40647, 40890, 40892, 42385, 42844, 43808, 44791, 44793, 45258, 45506, 46657, 46661, 46664, 47990, 47991, 51032, 52710, 54190, 54193, 54649, 54652, 56872, 57174, 57177, 57391, 57393, 57395, 59001, 60371, 60738, 61177, 61178, 63531, 63752, 64374, 64995, 66086, 67237, 67905, 68467, 69696, 69699, 69700, 76429, 76431, 77085, 77086, 78412, 79525, 79527, 79948, 80482
Fixed Income Clearing Corp., 8081, 12237, 18835, 19537, 20999, 21675, 27873, 29797, 38013, 40893, 42386, 58698, 79528
Fixed Income Clearing Corp.; Correction, 30188
International Securities Exchange, 41389
International Securities Exchange, LLC, 1241, 2070, 2963, 3785, 4035, 4654, 5246, 5615, 6225, 6753, 7020, 7345, 11167, 11965, 12238, 12489, 12783, 13267, 14290, 14520, 14861, 15241, 16914, 17386, 20079, 20994, 23517, 25070, 26457, 27588, 28846, 30176, 30433, 30987, 31173, 32775, 34814, 35427, 36366, 36367, 36941, 38000, 38014, 38261, 38262, 39358, 39754, 40895, 41142, 41388, 42638, 43810, 44302, 44303, 45260, 46112, 46667, 50663, 50847, 50848, 53298, 57179, 57719, 57720, 57722, 58277, 60740, 63036, 65432, 65903, 67238, 67909, 69701, 70396, 72538, 72887, 73357, 74545, 76078, 76080, 76689, 78414, 79952, 79954, 80484
International Securities Exchange, LLC, 59002, 59006, 59007, 59008,
International Securities Exchange, LLC; Correction, 14880
Municipal Securities Rulemaking Board, 3295, 14292, 15244, 18022, 25815, 29799, 37518, 42388, 46161, 50850, 72540, 75778
NASDAQ OMX PHLX, Inc., 55188, 55190, 57181, 57723, 58279, 59695, 60375, 61180, 63037, 67239, 67916, 68471, 70398, 71709, 72889, 74548, 76432
NASDAQ Stock Market LLC, 900, 1390, 1901, 2296, 3786, 5248, 5892, 6228, 8084, 8092, 10080, 10852, 13060, 13264, 13595, 14521, 16082, 17393, 18587, 18848, 19118, 19539, 21002, 22191, 22987, 26177, 26182, 27590, 27874, 29800, 29802, 31523, 31524, 32615, 32776, 33477, 34353, 35175, 35178, 35429, 35430, 35430, 35716, 37519, 37520, 38016, 39360, 39755, 39756, 39776, 40002, 40410, 40898, 41143, 42389, 42397, 42848, 42850, 43812, 43966, 46129, 46132, 46668, 46670, 46695, 46696, 48413, 49512, 50380, 50382, 51669, 51670, 53300, 53911, 55192, 56876, 57188, 57725, 58281, 59009, 59696, 61181, 63222, 64002, 64377, 66090, 66952, 66953, 68473, 72093, 72551, 73358, 74549, 76433, 77089, 78415, 80485
National Association of Securities Dealers, Inc., 27593, 27594, 27595
National Futures Association, 3502, 9843, 59011
National Securities Clearing Corp., 5617, 11970, 12242, 12491, 14294, 19918, 21677, 28539, 38479, 39758, 39759, 40902, 41390, 42390, 46956, 46958, 48413, 59013, 74769, 79530
National Securities Clearing Corp.; Correction, 43277
National Stock Exchange, Inc., 9148, 9379, 11971, 13597, 16402, 18026, 21395, 38001, 40411, 44305, 48414, 48416, 49227, 59014, 60377, 63533, 69703, 70400
New York Stock Exchange LLC, 216, 533, 902, 1248, 1391, 1654, 2072, 3503, 4036, 4929, 5254, 6226, 6539, 6755, 7021, 7349, 8098, 8387, 8731, 8916, 9151, 9371, 13064, 13268, 13941, 15246, 15819, 17388, 18836, 19123, 19274, 19542, 19919, 21679, 22193, 24338, 25816, 27597, 27601, 29804, 30178, 30434, 30436, 31174, 31526, 31905, 32610, 32611, 32613, 35182, 37521, 38265, 38267, 38270, 38272, 38274, 39363, 39764, 40413, 41145, 42853, 45262, 45508, 45509, 45511, 46114, 46116, 46117, 46122, 46124, 46670, 46672, 46674, 46676, 47247, 47994, 48260, 48416, 49514, 50061, 51546, 51676, 51672, 52436, 52439, 53064, 53303, 53304, 53469, 53471, 53912, 53914, 54442, 54444, 55577, 55883, 55885, 57183, 57185, 57397, 58283, 59017, 59019, 59021, 59024, 59698, 60378, 60380, 60382, 60742, 61183, 62352, 63224, 64379, 64392, 64642, 64998, 65435, 65904, 66091, 66093, 67241, 68478, 69704, 69706, 69708, 69710, 71050, 71062, 71070, 71074, 71078, 71081, 71082, 71711, 72094, 73360, 73679, 76081, 76082, 76691, 79531, 79533, 79535, 79961, 80488, 80490, 80491, 80492
New York Stock Exchange LLC; Correction, 5270
NYSE Alternext US LLC, 63754, 64645, 64649, 69712, 73363, 73681, 73683, 74551, 74552, 75151, 79962, 80494, 80502
NYSE Arca, Inc, 33131, 33136, 33137, 43968, 43970, 65912, 65916
NYSE Arca, Inc., 909, 1392, 1656, 1903, 3300, 3790, 4655, 4931, 6542, 6757, 7774, 8387, 8917, 9381, 9844, 10084, 11173, 11973, 12492, 12786, 13599, 13942, 14543, 15550, 15821, 17390, 18841, 19125, 19544, 19921, 20081, 20344, 20996, 21397, 23281, 25818, 26179, 26458, 27603, 27878, 28178, 28848, 30179, 30649, 32377, 32778, 34815, 35184, 35185, 36943, 36945, 38003, 38481, 38482, 38484, 39065, 39365, 39765, 40415, 40417, 41147, 41392, 42391, 42640, 43812, 46126, 46679, 46681, 46683, 46685, 46689, 47996, 49522, 49726, 49728, 50382, 50385, 50389, 50390, 51033, 51681, 51684, 51872, 52711, 52717, 53306, 53314, 53472, 53915, 54194, 54446, 55194, 55580, 55887, 55888, 57399, 58285, 59026, 60385, 60386, 60388, 60745, 62354, 62579, 63534, 63536, 63756, 64647, 65709, 66279, 66956, 67243, 68479, 68487, 70687, 70689, 71072, 72546, 72548, 72892, 73368, 73371, 73373, 74770, 75154, 75159, 76084, 77091, 79964, 80504
NYSE Arca, Inc.; Correction, 75159
Options Clearing Corp., 2970, 4297, 5618, 8098, 9155, 14297, 15824, 16086, 16405, 18844, 22452, 25072, 32066, 34969, 36934, 39367, 42646, 46133, 48418, 48419, 48420, 48421, 48423, 55582, 67918, 72097, 72098, 74554, 75159, 75486
Options Price Reporting Authority, 72100
Philadelphia Stock Exchange, Inc., 1238, 1657, 2297, 2974, 3306, 4038, 6544, 7352, 7617, 7622, 8735, 9398, 10503, 11178, 11692, 12493, 12790, 13269, 14298, 14544, 15554, 15826, 18028, 18310, 18589, 18846, 19128, 22199, 23293, 23518, 24100, 25073, 28541, 29805, 30183, 30988, 31177, 31528, 31529, 32379, 33479, 33481, 34822, 36581, 38284, 38286, 38487, 39769, 41394, 42641, 42873, 42874, 42888, 43275, 44307, 45263, 48001, 48268, 49529, 49728, 51035, 51328, 51332
Public Company Accounting Oversight Board, 40418
Rule G-11, on New Issue Syndicate Practices, and Rule G-12, on Uniform Practice, 21166
Stock Clearing Corp. of Philadelphia, 29171, 42890, 74556
The NASDAQ Stock Market LLC, 26459, 30990, 33133, 44794, 75161
Solicitation of Public Views Regarding Practices Being Developed to Deal with the Increasing Number of Senior Investors, 8922
Statistical Rating Organizations:
Realpoint LLC; Registration, 36361
Trading Suspensions:
AAmpro Group, Inc., 2291
ABS Group, Inc., et al., 26451
Acclaim Entertainment, Inc., et al., 36160
Advanced Precision Technology, Inc., et al, 22201
Affinity Networks, Inc., 31162
Alcar Chemical Group, Inc.), et al., 49724
Alternative Energy Technology Center, Inc., 18587
American Environmental Corp. (n/k/a TrackBets International, Inc.), et al., 53475
American Motorcycle Corp., 27012
Andros Isle Development Corp. et al, 14547
Asia Pacific Energy Inc. et al., 4931
Atomic Burrito, Inc., et al., 49508
B.B. Walker Co., Bellatrix International, Inc., Belmont Resources, Inc., et al., 53909
Beverage Creations. Inc., 13943
Cadema Corp. and Caredata.com, Inc., 54184
Continental Beverage and Nutrition, Inc., 51870
EA Industries, Inc., Ebiz Enterprises, Inc., and Einstein Noah Bagel Corp. (n/k/a ENBC Corp.), 54440
Global Diamond Exchange, Inc., 45257
Global Marine, Ltd., 33466
Greenstone Holdings, Inc., 35187
Harbour Intermodal, Ltd., 34061
Hat Trick Beverage, Inc., 64374
Health Professionals, Inc., 25821

Kafus Industries, Ltd. et al., 35432
KaWang Holding Inc., 1651
Machine Technology, Inc., et. al., 12478
Markland Technologies, Inc., 51029
MB Tech, Inc., 57389
National Manufacturing Technologies, Inc., et. al., 26451
NeoTactix Corporation et al., 15556
Ocean Resources, Inc., et al., 49508
Pacific Gateway Exchange, Inc., 49228
Quality Resorts of America, Inc.; Quentra Networks, Inc., and Quokka Sports, Inc., 54877
Ragen Corp.; Rainwire Partners, Inc.; Rako Capital Corp. et al., 54877
SwedishVegas, Inc., 43481
TelcoBlue, Inc., 10313
Typhoon Touch Technologies, Inc., 42648
VMT Scientific, Inc., 39776
WarpRadio.com, Inc., et al., 38474
Wendt-Bristol Health Services Corp., 57169
Trading Suspensions: e-Smart Technologies, Inc., 62581

Options Clearing Corp., 55890

Selective Service System

NOTICES
Agency Information Collection Activities; Proposals, Submissions, and Approvals, 43277, 50391, 65439
Form Submitted to the Office of Management and Budget for Extension of Clearance, 9399

Sentencing Commission, United States

See United States Sentencing Commission

Small Business Administration

RULES
Business Loan Program Regulations:
Incorporation of London Interbank Offered Rate Base Rate and Secondary Market Pool Interest Rate Changes, 67099
Debt Collection:
Clarification of Administrative Wage Garnishment Regulation and Reassignment of Hearing Official, 63627
Lender Oversight Program, 75498
Military Reservist Economic Injury Disaster Loans, 54673
Nonprocurement Suspension and Debarment Officials; Definition Amendments 43347
Seals and Insignia, 1962
Small Business Energy Efficiency Program, 61665
Small Business Size Standards:
Fuel Oil Dealers Industries, 42517
Inflation Adjustment to Size Standards, Business Loan Program, and Disaster Assistance Loan Program, 41237
North American Industry Classification System, 2007; Adoption of Size Standards, 2007, 12869
Small Disadvantaged Business Program, 57490
Women-Owned Small Business Federal Contract Assistance Procedures; Correction, 56940, 61336

PROPOSED RULES
Meetings:
Lender Oversight and Credit Risk Management Program, 15468
Regulatory Agenda
Semiannual Regulatory Agenda, 24778, 71448
Women-Owned Small Business Federal Contract Assistance Procedures; Correction, 10697, 57014, 61369

NOTICES
Action Subject to Intergovernmental Review Under Executive Order, 2372, 19129, 40903
Administrator's Line of Succession Designation (No. 1-A, Revision 29), 79536
Agency Information Collection Activities; Proposals, Submissions, and Approvals, 2299, 5257, 7027, 9156, 10505, 15028, 19130, 27605, 28543, 30992, 36161, 40904, 45265, 47249, 51333, 52441, 58700, 59027, 61184, 69714, 75487, 76693
Committee Management; Establishment:
Washington, D.C. District Advisory Council, 2975
Committee Management; Renewal:
Audit and Financial Management Advisory Committee, 2975
Buffalo, New York District Advisory Council, 2976
Houston, Texas District Advisory Council, 2976
National Advisory Council, 2976
National Small Business Development Center Advisory Board, 2976
National Womens Business Council, 2977
North Florida District Advisory Council, 2977
Regional Small Business Regulatory Fairness Boards, 2977
Veterans Affairs Advisory Council, 2977
Community Express Pilot Program, 36950
Community Express Pilot Program; Extension, 16919
Conflict of Interest Exemptions:
Emergence Capital Partners SBIC, L.P., 33871, 37524, 45267, 51038, 58291, 58292
Rustic Canyon Ventures SBIC, L.P., 48006
SunTx Fulcrum Fund II - SBIC, L.P., 43814, 54197
Telegraph Hill Partners SBIC, L.P., 34355, 51687
Disaster Declarations:
Alabama, 11181, 19131, 30184, 54878, 54879, 60390
Alaska, 30184, 60390
Arkansas, 8923, 8925, 9400, 11182, 18311, 18599, 21167, 21682, 24339, 24340, 26463, 28180, 28544, 30655, 32067, 32619, 56878, 66281
California, 2072, 19131, 32619, 34971, 38490, 46961, 65440, 66282, 72101
Colorado, 19926, 25074, 31729
Connecticut, 28180
Florida, 14550, 18029, 20729, 32067, 51686, 52442, 53316, 54879, 54880, 58288, 63759, 63760, 66282
Georgia, 16733, 16919, 31730, 35432, 45265
Hawaii, 8923
Idaho, 46961
Illinois, 14299, 16733, 38491, 39068, 39069, 40426, 40427, 44797, 45266, 48002, 52443, 60390, 62581, 67244, 70691, 73376
Indiana, 2561, 7027, 11183, 16734, 28180, 33870, 34971, 35432, 36161, 38492, 39068, 40648, 48003, 49532, 56878, 58288, 60391, 61445, 63759, 63760, 65440, 68488, 70402
Indiana; Amendment, 35187
Iowa, 2561, 18599, 31730, 32380, 32381, 36161, 38489, 38493, 38493, 39069, 40427, 42648, 43481, 48003, 49229, 50664, 51687, 58289
Iowa; Amendment, 35187
Kansas, 8101, 13943, 38493, 42399, 46962, 70403
Kentucky, 11183, 13944, 16919, 19131, 25075, 30439, 40427, 63225, 65440, 66283
Louisiana, 49532, 52443, 53066, 54653, 54880, 62581, 63759, 63760, 66283, 67244, 68488, 72102, 77864, 78419
Maine, 28850, 30439, 30655, 32068, 55584, 74220
Massachusetts, 1904, 5894, 14549, 33870, 39777, 49533
Michigan, 43481, 52443, 71083
Minnesota, 38494, 39069, 40428, 44798, 46962
Mississippi, 4299, 8923, 21998, 28181, 28851, 32068, 34355, 46960, 58289, 60391
Missouri, 1905, 4299, 8924, 12786, 15556, 16920, 18312, 19131, 24621, 29832, 29833, 31730, 32069, 38490, 38494, 39070, 40428, 41395, 42400, 43813, 44798, 45266, 52444, 52896, 53067, 53316, 70403
Montana, 35433
Nebraska, 4300, 32381, 38494, 38495, 39070, 40428, 40429, 43814, 45513, 52444
Nevada, 2560, 4300, 11979
New Hampshire, 49229, 50664, 51038, 53067, 60391, 60392, 76435
New Mexico, 30184, 50665, 51687, 58700
North Carolina, 30440, 53068, 63226, 66283, 72897
Ohio, 45266, 66283
Oklahoma, 2073, 28851, 29832, 32069, 35433, 42400, 43814, 62359, 63226, 65441
Oregon, 1904
Pennsylvania, 49533, 50665, 58290
Puerto Rico, 60392, 61446, 62359, 68488, 74220
South Carolina, 19926
South Dakota, 32069, 42400, 77864
Tennessee, 8924, 9845, 11184, 15028, 15556
Texas, 22988, 32779, 38495, 45513, 46698, 48003, 50666, 54654, 60392, 62581, 63761, 65441, 66284, 67245, 68489, 73376, 78419, 79967
U.S. Virgin Islands, 66284, 66285, 73377
United States and U.S. Territories, 66285
US Virgin Islands, 70403
Vermont, 38496, 43482, 50666, 54880
Washington, 2073, 4300
West Virginia, 38490, 39072, 40649, 56623
Wisconsin, 35188, 35433, 38496, 39071, 39368, 40005, 40429, 41396, 42401, 45267, 48004
Exemptions:
Solutions Capital I, L.P., 77093
Exemption Under Section 312 of the Small Business Investment Act:
C3 Capital Partners II, L.P., 27882
Emergence Capital Partners SBIC, L.P., 27882
Horizon Ventures Fund II, L.P., 27883
SunTx Fulcrum Fund II - SBIC, L.P., 47249
Export Express Pilot Program Extension, 53476
Grant Waivers:
Nonmanufacturer Rule for Televisions, 39071
Gulf Opportunity Pilot Loan Program, 53918
Hearing:
Region I Regulatory Fairness Board: Concord, NH, 27883
HUBZone Program, 46698
Idaho:
Declaration of Economic Injury, 13065
Intent to Waive the Nonmanufacturer Rule for Paper Products Manufacturing, 19132
Intent to Waive the Nonmanufacturer Rule for Safety Zone Rubber Gloves Manufacturing, 19132
Intent to Waive the Nonmanufacturer Rule for Trash Bags Manufacturing, 19133
Interest Rates, 1905, 15828, 36162, 57190, 79967
Liquidation and Debt Collection Activities; Fees for Liquidation Activities Performed By Authorized CDC Liquidators, 18600
Major Disaster Declarations:
Arkansas; Amendment 1, (11514, 11557), 74797

California; Amendment 1, (11541, 11542), 74797
Missouri; Amendment 1, (11525 , 11526), 74798
Meetings:
Advisory Committee on Veterans Business Affairs, 28852, 51333
Audit and Financial Management Advisory Committee, 50063, 64004
Houston District Advisory Council, 5895
National Advisory Council, 5895
National Small Business Development Center Advisory Board, 2073, 7624, 11184, 18312, 22989, 29548, 30185, 36162, 43814, 53476, 65713
National Women's Business Council, 10320, 48425
Region II Buffalo District Advisory Council, 18600, 58290
Region IV North Florida District Advisory Council, 5895
Region IX Regulatory Fairness Board, 6766
Region VII Regulatory Fairness Board, 13066, 39072
SBA North Florida District Advisory Council, 37523, 75163
Small Business Size Standards, 30440
Veterans Business Affairs Advisory Committee, 2561
National Federal Regulatory Enforcement Fairness Hearing; Region III Regulatory Fairness Board, 11693
Organization, Functions, and Authority Delegations, 43971
Deputy Administrator, et al., 43971
Public Federal Regulatory Enforcement Fairness Hearing, 2562
Region VII Regulatory Fairness Board, 21683
Revocation of License of Small Business Investment Company, 21400
Senior Executive Service; Performance Review Board Members, 65000
Small Business Innovation Research Program Policy Directive, 48004
Small Business Investment Act, Conflicts of Interest:
Emergence Capital Partners SBIC, L.P.; Exemption, 31907
Small Business Investment Companies: Increase in Maximum Leverage Ceiling, 79536
Small Business Investment Companies: Increase in Maximum Leverage Ceiling, 75488
Small Business Investment Company License Revocations, 13944
Anthem Capital, L.P., 53919
Small Business Size Standards:
Nonmanufacturer Rule Waivers, 35433, 42648
Television Nonmanufacturer Rule; Waiver Intent, 31907
Waiver of the Nonmanufacturer Rule, 4940, 4941, 5257, 12244, 15251, 28544
Small Business Size Standards: 24101
Nonmanufacturer Rule Waivers, 24101, 24102
Small Business Size Standards: Waiver of the Nonmanufacturer Rule, 74220
Small Business Size Standards: Waiver of the Nonmanufacturer Rule, 60593
Small Disadvantaged Business Program; Applications Suspension; Correction, 56623
Small Disadvantaged Business Program Application Suspension, 54881

Social Security Administration

RULES
Amendments to the Ticket to Work and Self-Sufficiency Program, 29324
Amendment to Attorney Advisor Program, 11349
Clarification of Evidentiary Standard for Determinations and Decisions, 76940
Federal Reviewing Official Review Level; Suspension of New Claims, 2411
Methods for Conducting Personal Conferences When Waiver of Recovery Title II or XVI Overpayment Cannot Be Approved, 1970
Overpayment Rules; Technical Revisions, 65541
Parent-to-Child Deeming from Stepparents, 28033
Privacy and Disclosure of Official Records and Information, 25507
Representative Payment Under Titles II, VIII and XVI of the Social Security Act, 66520
Revised Medical Criteria for Evaluating Immune System Disorders, 14568
Several Body Systems Listings; Expiration Date Extension, 31025
Suspension of New Claims to the Federal Reviewing Official Review Level; Correction, 10381
Technical Amendments to Definition of Persons Closely Approaching Retirement Age, 64195
Testimony by Employees and the Production of Records and Information in Legal Proceedings; Change, etc., 26001
Title II Regulations; Technical Changes, 40965
PROPOSED RULES
Authorization of Representative Fees, 50260
Compassionate Allowances for Brain Injuries; Office of the Commissioner, Hearing, 66563
Compassionate Allowances for Cancers; Office of the Commissioner, Hearing, 10715
Evidentiary Standard Clarification; Determinations and Decisions, 33745
Overpayment Rules; Technical Revisions, 40997
Persons Closely Approaching Retirement Age; Definition; Technical Amendments, 35100
Representation of Parties; Rules Revisions, 51963
Representative Payment Under Titles II, VIII and XVI of the Social Security Act, 12923
Revised Medical Criteria for Evaluating Cardiovascular Disorders, 20564
Revised Medical Criteria for Evaluating Hearing Loss, 47103
Revised Medical Criteria for Evaluating HIV Infection, 14409
Revised Medical Criteria for Evaluating Malignant Neoplastic Diseases, 22871
Setting the Time and Place for a Hearing before an Administrative Law Judge, 66564
Technical Revisions to the Supplemental Security Income (SSI) Regulations on Income and Resources, 74663
Use of Date of Written Statement as Filing Date, 76573
NOTICES
Agency Information Collection Activities; Proposals, Submissions, and Approvals, 1253, 3307, 7782, 10505, 11185, 15252, 16087, 16734, 21400, 22989, 24340, 29833, 30656, 31530, 33138, 37524, 40005, 49730, 53919, 55584, 57401, 63761, 64004, 72102, 73377, 75488, 79537
Agreement on Social Security Between the United States and the Czech Republic; Entry Into Force, 80505
Cost-of-Living Increase and Other Determinations (for 2009), 64651
Establishment of the Future Systems Technology Advisory Panel, 24102
Establishment of the Occupational Information Development Advisory Panel, 78864
Meetings:
Future Systems Technology Advisory Panel, 58701
Modifications to the Disability Determination Procedures:
Reinstatement of Prototype and Single Decisionmaker Tests in States in the Boston Region, 12495
Privacy Act; Computer Matching Programs, 11979, 23522, 31531, 44308, 53922, 54197
Privacy Act; Systems of Records, 5619, 15828, 16408
Rate for Assessment on Direct Payment Fees to Representatives (2009), 80506
Rescission of Social Security Acquiescence Ruling, 28181
Rescission of SSR 94-4p, Policy Interpretation Ruling:
Title II of the Social Security Act and Title IV of the Federal Mine Safety and Health Act of 1977, etc., 2074
Correction, 3505
Retirement Estimator, 27605
Retirement Research Consortium Request for Applications, 18313
Social Security Agreements: lUnited States and Denmark; Entry Into Force, 55890
Social Security Disability Program Demonstration Project:
Benefit Offset Pilot Demonstration, 75492
Social Security Ruling (SSR) 94 3505
Supplemental Security Income; Youth Transition Demonstration, 13601
Use of Master and Sub Accounts and Other Account Arrangements for the Payment of Benefits, 21403

Southeastern Power Administration

NOTICES
Cumberland System of Projects, 19832

Southwestern Power Administration

NOTICES
Federal and Non-Federal Hydropower Impacts; White River Minimum Flows, 6717, 38198, 46901
Integrated System Rate Schedule Changes, 62269, 63969
Robert D. Willis Power Rate, 45435
Robert D. Willis Power Rates, 57351
Sam Rayburn Dam Power Rate, 65306
Sam Rayburn Dam Power Rate Schedule, 79877
Solicitation of Interest for Transmission Line Projects under EPAct05 Section 1222 Associated with Renewable Generation Sources, 70636

Special Counsel Office

See Office of the Special Counsel
NOTICES
Agency Information Collection Activities; Proposals, Submissions, and Approvals, 31532

State Department

RULES
Board of Appellate Review; Loss of Nationality Review, 41256
Board of Appellate Review; Review of Loss of Nationality, 62196
Card Format Passport; Changes to Passport Fee Schedule; Correction, 3867
Consular Services Fee Schedule; State Department, Overseas Embassies, and Consulates, 5087
Documents Required for Travelers Departing From or Arriving in the United States at Sea and

Land Ports-of-Entry from within the Western Hemisphere, 18384
Exchange Visitor Program:
Au Pairs, 34861
College and University Students; Student Interns, 35066
Exchange Visitor Program; Au Pairs; Correction, 36789
Fingerprinting; Documentation of Nonimmigrants under the Immigration and Nationality Act, as Amended, 49091
International Arms Traffic in Arms Regulations, 15409
Eritrea, 58041
Registration Fee Change, 55439
Rwanda, 55441
International Traffic in Arms Regulations:
U.S. Munitions List Interpretation, 54314
United States Munitions List Category VIII, 47523
International Traffic in Arms Regulations; Registration Renewal, 41258
International Traffic in Arms Regulations Amendment; Correction, 52578
North Atlantic Treaty Organization (NATO):
Amendment to the International Traffic in Arms Regulations, 15885
Passports; Correction, 4077
Procedures for Children Abducted to the United States, 47829, 64539
Revisions to Passport Regulations; Correction, 5435
Uncertified Foreign Health-Care Workers, 62197
Unlawful Voters:
Aliens Inadmissible Under the Immigration and Nationality Act, as Amended, 50194
Visas:
Documentation of Immigrants and Nonimmigrants; Visa Classification, 14926
Documentation of Nonimmigrants Under the Immigration and Nationality Act, 7670, 11027, 23067, 56729

PROPOSED RULES

Amendment to the International Traffic in Arms Regulations:
The United States Munitions List, 19778
United States Munitions List; Correction, 28863
Exchange Visitor Program, 75015
Exchange Visitor Program; Withdrawal, 76575
International Traffic in Arms Regulations:
Registration Fee Change, 43653

NOTICES

Advancing Democracy Around the World, 13944
Advisory Committee on International Law; Charter Renewal, 30185
Advisory Committee on Private International Law:
Establishment of Working Group on Conflicts of Law, 71713
Agency Information Collection Activities; Proposals, Submissions, and Approvals, 3505, 5895, 8101, 9846, 12496, 12791, 15832, 17395, 18601, 18849, 20730, 22990, 25821, 30442, 31533, 31731, 31907, 32780, 34356, 34823, 35434, 36162, 39368, 46703, 48426, 50391, 52896, 53316, 55198, 56878, 57402, 61185, 62359, 62361, 67245, 72103
Amended Designations of Salafist Group for Call and Combat, etc. as a Foreign Terrorist Organization, 9400
Amendment to Original RFGP; Community College Initiative for Egypt, 9400
Application for a Presidential Permit to Construct, Operate, and Maintain a New Border Crossing Facility on the U.S.-Canada Border, etc., 6766
Applications:
Permit for Pipeline Facilities to be Constructed and Maintained on the Borders of the United States, 65713
Arms Export Control Act, 29172
Interaero, Inc., Termination of Statutory Debarment Pursuant to Section 38(g)(4), 69714
Quality Aviation, Inc.; Termination of Statutory Debarment Pursuant to Section 38(g)(4), 69715
Assistant Legal Adviser for International Claims and Investment Disputes Office Records, 35189
Authority Delegation, 36951
Availability of Draft Environmental Assessment:
Proposed Frontera Juarez Pipeline Project, 23301
Availability of the Final Environmental Impact Statement:
Proposed TransCanada Keystone Pipeline Project, 2300
Bolivian Military Foreign Operations, Export Financing, and Related Programs Appropriations Act; Certification, 13271
Border Crossing Facility, U.S.-Mexico Border, San Diego, CA and Tijuana, Baja California, Mexico; Presidential Permit Application, 4300
Bureau of Consular Affairs:
Diversity Immigrant (DV-2010) Visa Program; Registration, 56879
Bureau of Democracy, Human Rights and Labor:
Proposal Submission Instructions; Open Comment, 5896
Bureau of Educational and Cultural Affairs (ECA) Request for Grant Proposals:
International Arrival and Departure Program, 59701
Open Competition for Professional Exchange Programs in Africa, East Asia, Europe, the Near East, North Africa, South Central Asia et al., 73974
Three Summer Institutes for 2009, Including a Summer Institute for Norwegian Students in the Sciences, etc., 77093
Youth Leadership Program with Algeria, the Philippines, or Serbia, 67557
Bureau of Educational and Cultural Affairs; Grant Proposals Request:
United States Institute on U.S. National Security Policymaking in a Post 9/11 World; Study, 41149
Bureau of Educational and Cultural Affairs; Request for Grant Proposals:
American Documentaries Showcase, 22207
Arts Exchanges on International Issues, 19556
Community College Initiative for Egypt, 5897
Competitive One-time Grants Program, 16418
English Language Fellow Program, Academic Year 2009-2010, 19550
English Language Teaching Materials Development Project English Language Educators Summer Institute, 13603
Faith and Community, A Dialogue, 15034
Junior Faculty Development Program, 21007
National Security Language Initiative Youth Program, 19565
Ngwang Choepel Fellows Program, 12244
Rhythm Road-American Music Abroad, 6235
Summer Institute for European Student Leaders, 7354
Teacher Exchange Program Announcement Type, etc., 13608
Timor Leste and South Pacific Scholarship Programs, 22201
Youth Exchange and Study Abroad Program, 15029
Youth Exchange and Study Program, 19574
Bureau of Educational and Cultural Affairs Request for Grant Proposals:
Greek Teacher Professional Development Project, 24107
U.S.-Poland Parliamentary Youth Exchange Leadership Program, 24103
Bureau of Educational and Cultural Affairs' Strategic Objectives, 28852
Bureau of Political-Military Affairs; Directorate of Defense Trade Controls:
Notifications to Congress of Proposed commercial Export Licenses, 20349
Renewal of Defense Trade Advisory Group Charter, 17396
Bureau of Verification, Compliance and Implementation:
Imposition of Measures Against Foreign Persons, Including a Ban on U.S. Government Procurement, 63226
Termination of Measures Against A Foreign Person, 59705
Certifications Pursuant to Section 609 of Public Law, 01-162, 29549
Changes in Completion of the DS 3035, J-1 Visa Waiver Recommendation Application Form, 77865
Clean Diamond Trade Act:
Participating Countries and Entities List, 52073
Colombian Military Foreign Operations, Export Financing, and Related Programs Appropriation Act; Certification, 44798
Committees, etc.:
Advisory Committee on International Communications and Information Policy; Re-chartering, 46962
Overseas Security Advisory Council; Renewal, 67246
Connecting Through Difference: Share Your Story; Online Video Contest, 61916
Convening of Accountability Review Board to Examine the Death of John M. Granville and Abdelrahman Abees, 20082
Culturally Significant Objects Imported for Exhibition Determinations:
Afghanistan: Hidden Treasures from the National Museum, Kabul, 220
Alexander Calder; The Paris Years, 1926-33, 48007
Alexander Roslin and the Comtesse d'Egmont Pignatelli, 47250
Alfred Kubin, 50393
Ancient Greek Objects: The Krimisa Apollo and Bronze Hydria, 534
Andrea Riccio; Renaissance Master of Bronze, 33139
Antonio Lopez Garcia, 12250
Art and Empire; Treasures from Assyria in the British Museum, 46703
Art and Love in Renaissance Italy, 50394, 60747
Art and Power in the Central African Savanna, 48007
Art in the Age of Steam; Europe, America and the Railway, 1830-1960, 40905
Artistic Luxury; Faberge Tiffany Lalique, 36163
Art of the Royal Court: Treasures in Pietre Dure from the Palaces of Europe, 13945
Art of Two Germanys/ During the Cold War, 27606
Assorted Objects of Greek and Roman Art, 1258
Ateliers Jean Prouve, 12498
Beadwork Storytellers, A Visual Language, 57190

Benin - Kings and Rituals; Court Arts from Nigeria, 27606
Benjamin West and the Venetian Secret, 51875
Bernini and the Birth of Baroque Portrait Sculpture, 35188
Beyond Babylon; Art, Trade, and Diplomacy in the Second Millennium B.C.; Correction, 65000
Beyond Babylon: Art, Trade, and Diplomacy in the Second Millennium B.C., 52720
Captured Emotions; Baroque Painting in Bologna, 575-1725, 42650
Carvers and Collectors, the Lasting Allure of Ancient Gems, 72554
Cezanne and Beyond, 76085
Chagall and the Artists of the Russian Jewish Theater, 1919-1949; Correction, 1919-1949, 51875, 61185
Classically Greek Coins and Bank Notes from Antiquity to Today, 15833
Dali; Painting and Film, 26463
Determinations: Rembrandt: Three Faces of the Master, 2300
Determinations: Vatican Splendors, 2301
Dresden in Moonlight, 58701
El Greco to Velazquez: Art During the Reign of Philip III, 9847
Ernst Ludwig Kirchner; The Berlin Street Scenes, 16434
Fashioning Kimono: Art Deco and Modernism in Japan, 12792
Four Indian Kings (from the Portrait Gallery of Canada), 51875
Fragment to Vase; Approaches to Ceramic Restoration, 61917
From Michelangelo to Annibale Carracci: A Century of Italian Drawings in the Prado, 60393
Garden & Cosmos; The Royal Paintings of Jodhpur, 51876
Giinaquq; Like A Face, 16434
Gilbert & George, 7359
Giorgio Morandi, 1890-1964, 36583
Glass of the Alchemists: Lead Crystal-Gold Rub, 15557
Grecian Taste and Roman Spirit; The Society of Dilettanti, 24113
Gustave Courbet, 220
Hearst the Collector, 36583
Home Delivery; Fabricating the Modern Dwelling, 26185
In the Forest of Fontainebleau: Painters and Photographers from Corot to Monet, 221
Inventing Marcel Duchamp; The Dynamics of Portraiture, 79538
Jan Lievens: A Dutch Master Rediscovered, 38017
Jeff Koons on the Roof, 16089
Joan Miro; Painting and Anti-Painting, 1927-1937, 50394
Joseph Wright of Derby in Liverpool, 21683
Khatchkar of Lori, 4301
Landscapes Clear and Radiant; The Art of Wang Hui, 1632-1717, 34824
Leonardo da Vinci; Drawings from the Biblioteca Reale in Turin, 38018
Leonardo da Vinci's Horse and Rider? A Technical Investigation, 74221
Leon Ferrari and Mira Schendel; Objects of Silence/Written Paintings, 61186
Looking In; Robert Frank's 'The Americans', 65000
Louvre Atlanta: The Louvre and the Masterpiece, 47249
Maria Sibylla Merian & Daughters; Women of Art and Science, 16089
Marlene Dumas: Measuring Your Own Grave, 31179
Martin Kippenberger, The Problem Perspective, 47250
Munich Secession and America, 76085
Muraqqa: Imperial Mughal Albums From the chester Beatty Library, Dublin, 18029
Museums of Berlin and the Legacy of James Simon, 50394
Paintings from the Reign of Victoria; The Royal Holloway Collection, London, 50395
Palekh-Icons to Souvenir Boxes to Icons, 38018
Pierre Bonnard; The Late Interiors, 71713
Piet Mondrian in Pittsburgh, 16434
Pompeii and the Roman Villa, Art and Culture Around the Bay of Naples, 22991
Portrait of a Man, 2562
Power and Glory: Court Arts of China's Ming Dynasty, 31533
Pride of Place: Dutch Cityscapes of the Golden Age, 76085
Projects 88: Lucy McKenzie, 40429
Raoul Dufy; A Celebration of Beauty, 79539
Raphael to Renoir; Drawings from the Collection of Jean Bonna, 61186
Raqib Shaw at the Met, 52720
Reopening of the Medieval Europe Gallery, 62582
Rococo: The Continuing Curve (1730-2008), 4301
Romancing the Acropolis: Athenian Views from the Benaki Museum, 14865
Roy Lichtenstein's Girl with Tear III, 34824
S'abadeb - The Gifts: Pacific Coast Salish Art and Artists, 51876
Shigeyuki Kihara: Living Photographs, 48007
Sun, Wind, and Rain; The Art of David Cox, 50395
Sur Le Motif; Painting in Nature Around 1800 and Additional Art Objects from the Netherlands, 30443
Surrealism and Beyond, 79539
Taking Shape; Finding Sculpture in the Decorative Arts, 61917
Tales in Sprinkled Gold: Japanese Lacquer for European Collectors, 76086
Terra Cotta Warriors: Guardians of the First Emperor, 7028
The Aztec World, 34972
The Birth of Christianity; A Jewish Story, 71714
The Dead Sea Scrolls, 24113, 35189, 40430
The Essential Art of African Textiles; Design Without End, 32620
The Getty Commodus: Roman Portraits and Modern Copies, 55891
The Horse, 18850
The Tsar and the President: Alexander II and Abraham Lincoln, 28544, 31533
Thomas Hope; Regency Designer, 24113
Transcendent Art: Icons from Yaroslavl, Russia, 42650
Tutankhamun and the Golden Age of the Pharaohs, 34972
Tutankhamun: The Golden King and the Great Pharaohs, 25075
Two Museums: One Culture, 53068
Van Gogh and the Colors of the Night, 38018
Wiener Werkstatte Jewelry, 12793
Women Impressionists: Berthe Morisot, Mary Cassatt, Eva Gonzales, Marie Bracquemond, 29834
Works by Frans Hals and Philips Wouwerman, 4301
Worshiping Women — Ritual and Reality in Classical Athens, 55891
Declaration of Foreign Countries as Reciprocating Countries for Enforcement of Family Support Obligations, 72555
Defense Trade Advisory Group; Notice of Membership, 7783
Delegation by the Secretary of State to the Assistant Secretary for European and Eurasian Affairs of, etc., 21405
Delegation by the Secretary of State to the Under Secretary for Arms Control and International Security of Authorities, 62361
Delegation of Authority:
  Deputy Secretary to the Under Secretary for Political Affairs et al., 18030
  To Submit Certain Non-proliferation Reports to the Congress, 25822
Delegation to the Assistant Secretary for European Affairs of Authorities Vested in or Delegated etc., 13271
Department of State, Foreign Operations, and Related Programs Appropriations Act, 2008, 40007
Section 686; Waiver,
  Certification Concerning the Bolivian Military and Police, 74557
  Provision of Military Assistance in Support of Southern Sudan Security Sector Transformation Program, 28545
Designation as a Specially Designated Global Terrorist:
  Kony, Joseph, 51038
Designation of Al-Shabaab etc. as a Foreign Terrorist Organization, 14550
Designation of Al-Shabaab, etc. as a Specially Designated Global Terrorist, 14550
Designation of Entities Pursuant to Executive Order, 42401
Designation of Entities Under Libyan Claims Resolution Act, 50666
Designations of Islamic Jihad Group, 30443
Determination, 27883
  Assistance to the Democratic Republic of Congo, Liberia, and Somalia, 27606
  Pakistan, 19276
  Provision of Assistance to Comoros, 19277
Determination and Waiver:
  Assistance for the Independent States of the Former Soviet Union, 20083
Determination and Waiver of 2008 Foreign Operations, and Related Programs Appropriations Act, Section 690(a) Relating to Assistance for Egypt, 15041
Determination on Provision of Assistance for Sudan, 30659
Determination on U.S. Position on Proposed European Bank for Reconstruction and Development (EBRD) Facility in Serbia, 78864
Determination on U.S. Position on Proposed International Monetary Fund (IMF) Project: Precautionary Stand-By Arrangement, 78864
Determination Pursuant to Executive Orders:
  Rajah (Raja) Solaiman (Sulayman, Sulaiman, Sleiman) Movement (RSM), et al, 34063
Determination Relating to Assistance to the Democratic Republic of Congo, 31908
Determinations:
  Removing Conditions and Restrictions on Cuban Interests Section and Its Personnel, etc., 51333
Determination with Respect to Countries and Entities Failing to Take Measures to Apprehend and Transfer All Indicted War Criminals, 21405
Electronic Scanning and Storage of Certain Nonimmigrant Records; Disposition, 44309

Environmental Impact Statements; Availability, etc.:
Enbridge Energy, Limited Partnership (''Alberta Clipper Project''), 74221
Enbridge Southern Lights Pipeline Project, 32620
Proposed PMI Frontera Juarez Pipeline Project, 49533
Establishment of an Online English Language Program, 67920
Evaluation of the Intergovernmental Panel on Climate Change, 7625
Exchange Visitor Program:
Flight Training Programs Termination, 40008
Executive Order 13224:
Teyrebazen Azadiya Kurdistan; Designation Pursuant to Section 1(b), 1906
Foreign Operations, and Related Programs Appropriations Act:
Colombia, 52720
Foreign Operations, Export Financing, and Related Programs Appropriations Act:
Serbia, 52444
Foreign Terrorist Organization Designation:
Harakat ul-Jihad-i-Islami/bangladesh (HUJI-B), 11980
Foreign Terrorist Organization Designations:
Lashkar i Jhangvi, 34356
Foreign Terrorist Organizations; Review of Designation:
Basque Fatherland and Liberty, National Liberation Army, Islamic Resistance Movement, et al., 66094
FREEDOM Support Act With Respect to Assistance to the Government of Azerbaijan; Section 907 Waiver Extension, 15253
General Advisory Committee and Scientific Advisory Subcommittee to United States Section to Inter-American Tropical Tuna Commission; Request for Nominations, 77865
Gifts to Federal Employees from Foreign Government Sources Reported to Employing Agencies (Calendar Year 2007), 78468
Global AIDS Coordinator's Expert Panel on Prevention of Mother-to-Child Transmission of HIV; Intent to Establish, 58292
Guatemalan Armed Forces:
Foreign Operations and Related Programs Appropriations Act; Certification, 32381
Immigration and Nationality Act; Authority Exercises, 34770, 34771, 34772, 34773, 34774, 34775, 34776
Intent to Prepare an Environmental Impact Statement:
Floodplain and Wetland Involvement; Enbridge Energy, Limited Partnership; Alberta Clipper Project, 16920
International Boundary Between the United States and Mexico:
Issuance of a Presidential Permit Authorizing the Construction, Operation, and Maintenance of the Otay Mesa East Border Crossing Near San Diego, CA, 76086
List of November 8, 2007 Participating Countries and Entities Under the Clean Diamond Trade Act of 2003, etc., 3507
List of Participating Countries and Entities Under the Clean Diamond Trade Act of 2003 and Section 2 of Executive Order (13312), 80506
Luxury for Export; Artistic Exchange Between India and Portugal Around 1600, 1258
Meetings:
Advisory Committee for the Study of Eastern Europe and the Independent States of the Former Soviet Union, 16737
Advisory Committee International Postal and Delivery Services, 32381
Advisory Committee on Democracy Promotion, 22453, 55587
Advisory Committee on Historical Diplomatic Documentation, 22453, 40906, 72556
Advisory Committee on International Communications and Information Policy, 17396, 55198
Advisory Committee on International Economic Policy, 26463, 53317, 72556
Advisory Committee on International Law, 12498, 62582
Advisory Committee on International Postal and Delivery Services, 11186, 34063, 52721, 78419
Advisory Committee on Persons with Disabilities, 45795
Advisory Committee on Private International Law, 21684, 52720, 53923
APEC 2011 Leaders, 69715
Asia Pacific Economic Cooperation (APEC) Forum; Deadline Extension, 74557
Cultural Property Advisory Committee, 6546, 27883
Defense Trade Advisory Group, 31908, 33871, 52445
Enbridge Energy, Limited Partnership's Proposed Alberta Clipper Project, 22991
Expert Panel on Prevention of Mother-to-Child Transmission of HIV, 78865
Fine Arts Committee, 19927, 61186
Historical Diplomatic Advisory Committee, 4941
Industry Advisory Panel, 31179, 50395, 72556
Industry Advisory Panel of Overseas Buildings Operations, 13945
International Economic Policy Advisory Committee, 10507
International Security Advisory Board, 21167, 36951
International Telecommunication Advisory Committee; Cancellation, 6547, 8389, 10854, 20730, 54655, 55891
National Commission for UNESCO, 24621
Overseas Schools Advisory Council, 31534, 78865
Overseas Security Advisory Council, 8390, 28853
Overseas Security Advisory Council (OSAC), 65000
Persons with Disabilities Advisory Committee, 2562
Refugee Admissions Program, FY, 009, 30659
Secretary of State's Advisory Committee on Private International Law, 21405
Shipping Coordinating Committee, 1394, 6547, 8390, 18851, 28545, 30659, 43972, 51876, 51877, 53317, 60747, 60748, 79967
Shipping Coordinating Meeting, 55199
Telecommunication Advisory Committee, 2978
U.S. Advisory Commission on Public Diplomacy, 7359, 32780
U.S. National Commission for UNESCO, 21684, 47638
U.S. National Commission for UNESCO; Teleconference, 75494
U.S. National Commission for UNESCO Open Advisory Committee Teleconference, 3792
United States-Chile Environment Affairs Council, 16089
Negotiation, Conclusion, and Termination of Treaties and Other International Agreements, 19133
North Korea; Determination, 45795
North Korea; Determination Rescission, 63540
Organization, Functions, and Authority Delegations:
Assistant Secretary for International Narcotics and Law, 55198
Organization, Functions, and Authority Delegations:
Deputy Secretary, 33140
Under Secretary of State for Democracy and Global Affairs, 49230
Organization, Funjctions, and Authority Delegations:
Assistant Legal Adviser and Deputy Assistant Legal Adviser for International Claims and Adjustments, 42402
Overseas Citizens Services Records, 24342
Performance Review Board Members, 58292, 59706
Policy of Denial Regarding ITAR Regulated Activities of EP Investments, LLC (a/k/a Blackwater), 77099
Policy on Review Time for License Applications, 20357
Presidential Determination:
National Defense Authorization Act for Fiscal Year 2008 With Respect to Iraq, 9611
Presidential Permits:
International Bridge on the U.S.-Mexico Border at Brownsville, Texas and Matamoros, Tamaulipas, Mexico; Amendment, 55586
Pipeline Facilities on the Border of the United States; Operation and Maintenance, 49534
Privacy Act; Systems of Records, 1660, 40649, 40651, 61918
Proposal to Extend Agreement Between the Government of the United States and the Republic of Honduras, 27884
Proposal to Extend Memorandum of Understanding Between United States and Kingdom of Cambodia:
Imposition of Import Restrictions on Khmer Archaeological Material, 6547
Public Hearings on Proposed New Order of Approval and Plan 2007 for Lake Ontario and the St. Lawrence River, 24345
Public Hearings on Study of Critical Sources of Phosphorus Loadings to Missisquoi Bay, 75163
Receipt of Application for Presidential Permit for Border Facilities Related to Frontera Juarez Pipeline, etc., 16090
Record of Decision, National Interest Determination, and Programmatic Agreement for the Proposed TransCanada Keystone Pipeline Project, 11456
Renewal of Cultural Property Advisory Committee Charter, 26464
Renewal of the Advisory Committee on Democracy Promotion, 14551
Renewal of the Charter of the United States International Telecommunication Advisory Committee, 18851
Report Finalization and Submission:
Transformational Diplomacy Advisory Committee, 5624
Request for Grant Proposals:
Chilean English as a Foreign Language (EFL) Student Teacher Program, 1906
Review of Foreign Terrorist Organization Designation:
Liberation Tigers of Tamil Eelam, also known as LTTE, Tamil Tigers, and Ellalan Force, 65713
Review of the Designation of Real Irish Republican Army as a Foreign Terrorist Organization, 49230
Review of the Designations of as Foreign Terrorist Organizations:
Jaish-e-Mohammed (JEM) and Lashkar-e-Tayyiba (LT), and All Designated Aliases, 79539

Reviews of Designations of Foreign Terrorist Organizations:
Revolutionary People's Liberation Party/Front (DHKP/C) et al., 68489
Specially Designated Global Terrorist:
Harakat ul-Jihad-i-Islami/bangladesh (HUJI-B), 11981
Sirajuddin Haqqani, 12499
Statement of Organization, Functions and Delegations of Authority:
Under Secretary for Arms Control and International Security, 39369
State Munitions Control Records, 15041
Termination of Statutory Debarment:
Pursuant to Section 38(g)(4) of the Arms Export Control Act; Peter Appelbaum, 6548
U.S. National Commission for UNESCO Notice of Open Advisory Committee Teleconference Meeting, 20357
United States-Egypt Science and Technology Joint Board: Public Announcement of a Science and Technology Program:
Competitive Grants to Support Junior Scientist Development Visits by U.S. and Egyptian Scientists, 64657
Science and Technology Program for Competitive Grants etc., 64657
Working Groups:
Advisory Committee on Private International Law: Conflicts of Law, 72897
Youth Programs Academic Year Disability Components: Request for Grant Proposals, 75787

State Justice Institute

NOTICES

Grant Guidelines, 2009, 63262

Statistical Reporting Service

See National Agricultural Statistics Service

Substance Abuse and Mental Health Services Administration

NOTICES

Agency Information Collection Activities; Proposals, Submissions, and Approvals, 200, 2267, 5200, 8332, 9820, 11126, 14825, 14992, 17365, 20317, 24602, 24603, 28126, 31495, 33443, 36539, 42584, 43945, 48222, 48223, 48225, 49691, 50334, 51311, 52400, 54601, 64620, 64621, 64622, 65611, 66054, 66917, 70663, 71017, 72809, 74177, 74728
Current List of Laboratories Which Meet Minimum Standards to Engage in Urine Drug Testing for Federal Agencies, 495, 6194, 11936, 19231, 24300, 31703, 38235, 45024, 51500, 59640, 65865, 73340
Fiscal Year 2008 Funding Opportunity, 13243, 16026, 18803
Grants, etc.:
Community Anti-Drug Coalitions of America, FY, 009, 65389
Mandatory Guidelines for Federal Workplace Drug Testing Programs; Correction, 71858, 75122
Meetings:
Advisory Committee for Womens Services, 20318, 51501
Center for Mental Health Services, 39323
Center for Mental Health Services National Advisory Council, 49469
Center for Substance Abuse Prevention, 72811
Center for Substance Abuse Prevention National Advisory Council, 8707
Center for Substance Abuse Treatment, 72811
Center for Substance Abuse Treatment National Advisory Council, 9345, 39977, 46024
Center for Substances Abuse, 44758
Drug Testing Advisory Board, 53262
National Advisory Council, 9345, 47606
Organization, Functions, and Delegations of Authority:
Center for Mental Health Services, et al., 44274
Specific SAMHSA Discretionary Grant Funding Opportunities; Proposed Matching Requirements, 46634

Surface Mining Reclamation and Enforcement Office

RULES

Abandoned Mine Land Program, 67576
Alabama Regulatory Program, 54679
Crow Tribe Abandoned Mine Land Reclamation Plan, 17247
Excess Spoil, Coal Mine Waste, and Buffers for Perennial and Intermittent Streams, 75814
Kansas Regulatory Program, 72346
Mississippi Regulatory Program, 74943
Montana Regulatory Program, 27730
New Mexico Regulatory Program, 68339
North Dakota Regulatory Program, 52921
Pennsylvania Regulatory Program, 60944, 72717
Regulatory Programs:
Pennsylvania, 38918
Texas Regulatory Program, 14179
Utah Regulatory Program, 46804, 50539
Virginia Regulatory Program, 21819
West Virginia Regulatory Program, 33884, 78970
Wyoming Abandoned Mine Land Reclamation Plan, 57538

PROPOSED RULES

Abandoned Mine Land Program, 35214, 48159
Alabama Regulatory Program, 46213
Kansas Regulatory Program, 3894, 22887
Mississippi Regulatory Program, 50263
Montana Regulatory Program, 50265, 66569
New Mexico Regulatory Program, 1983
North Dakota Regulatory Program, 21087
Pennsylvania Regulatory Program, 17268
Regulatory Programs:
West Virginia, 38941
Remining Incentives, 24120
Utah Regulatory Program, 35607
Virginia Regulatory Program, 50915
Wyoming Abandoned Mine Land Reclamation Plan, 31392

NOTICES

Agency Information Collection Activities; Proposals, Submissions, and Approvals, 2066, 6203, 6738, 8063, 14838, 16908, 21375, 28152, 28506, 34789, 36103, 37486, 44280, 51513, 51514, 52886, 59670, 59671, 63194, 74750, 74751, 76056, 79164
Environmental Impact Statements; Availability, etc.:
Black Mesa and Kayenta Coal Mines, Coal Slurry Preparation Plant and Pipeline, and Coconino Aquifer Water-Supply System, Arizona and Nevada, 30160
Black Mesa Project, AZ, 66255
Excess Spoil Minimization; Stream Buffer Zones, 63510
Privacy Act; Systems of Records, 45244
Request for Determination of Valid Existing Rights within the Daniel Boone National Forest, KY, 76382

Surface Transportation Board

RULES

Rail Interchange Commitments Disclosure, 31033
Services Performed in Connection with Licensing and Related Services; 2008 Fees Update, 34649, 35976
Waybill Sample, 66802

PROPOSED RULES

Rail Transportation Contracts, 13523
Waybill Sample, 36294

NOTICES

Abandonment and Discontinuance of Service:
Central Oregon & Pacific Railroad, Inc., Coos, Douglas, and Lane Counties, OR, 45800
Abandonment and Discontinuance of Trackage Rights Exemption:
Union Pacific Railroad Co., Los Angeles County, CA, 19136
Abandonment and Service Discontinuance Exemptions:
Boston and Maine Corp. and Springfield Terminal Railway Co., 4668
Abandonment Exemption:
Chicago Central & Pacific Railroad Co.; Linn County, IA, 76448
CSX Transportation, Inc.; Niagara County, NY, 80510
Florida Midland Railroad Company, Inc.; Sumter County, FL, 17416
Great Western Railway of Colorado, LLC, Weld County, CO, 25095
Illinois Central Railroad Co., Dyer County, TN, 20747
Middletown and New Jersey Railway Co., Inc.; Orange County, NY, 29176
Mid-Michigan Railroad, Inc.; Kent, Ionia, and Montcalm Counties, MI, 13069
Norfolk Southern Railway Co., Fulton County, GA, 78870
Transit America, LLC, 51342
Union Pacific Railroad Co.; Comanche County, OK, 75809
Union Pacific Railroad Co.; Douglas and Sarpy Counties, NE, 22994
Union Pacific Railroad Co., Calhoun and Webster Counties, IA, 30186
Abandonment Exemption; San Joaquin Valley Railroad Co., Tulare County, CA, 12796
Abandonment Exemption and Discontinuance of Service Exemption:
Union Pacific Railroad Co. and Dallas, Garland & Northeastern Railroad Co., Bowie County, TX, 66100
Union Pacific Railroad Co. and Iowa Interstate Railroad, Ltd., Pottawattamie County, IA, 53073
Abandonment Exemption, etc.:
Union Railroad Company and Norfolk Southern Railway Company; Allegheny County, PA, 10094
Abandonment Exemptions:
BNSF Railway Co., King County, WA, 51047, 55898, 55899
Buffalo & Pittsburgh Railroad, Inc.; Erie and Cattaraugus Counties, NY, 58297
Canadian Pacific Railway Co., Bottineau, Rolette, and Towner Counties, ND, 51883
CSX Transportation, Inc.; Fulton and Clayton Counties, GA, 48010
CSX Transportation, Inc., Logan County, WV, 54201
CSX Transportation, Inc., Marion County, IN, 57727
CSX Transportation, Inc., Worcester County, MA, 70405
East Penn Railroad, LLC, Berks and Montgomery Counties, PA, 49240
Illinois Central Railroad Co.; Ballard County, KY, 34357

Illinois Central Railroad Co., Cook County, IL, 54202
Iowa Northwestern Railroad, Osceola and Dickinson Counties, IA, 55594
Los Angeles County Metropolitan Transportation Authority; Los Angeles County, CA, 34990
Minnesota Northern Railroad, Inc., Norman County, MN, 51698
Mohall Railroad, Inc., Walsh County, ND, 38499
Norfolk Southern Railway Co.; Lucas County, OH, 36585
Norfolk Southern Railway Co., Hamilton County, OH, 45526
Norfolk Southern Railway Co., Somerset County, PA, 63053
R.J. Corman Railroad Co./Pennsylvania Lines, Inc, Clearfield, Jefferson, and Indiana Counties, PA, 58710
Rarus Railway Co., Deer Lodge County, MT, 35201
Sault Ste. Marie Bridge Co.; Dickinson County, MI, 42651
Union Pacific Railroad Co.; Cook County, IL, 68497
Union Pacific Railroad Co. and Kyle Railroad Co. in Osborne and Smith Counties, KS, 43822
Union Pacific Railroad Co., Fulton and Peoria Counties, IL, 43823
Union Pacific Railroad Co., Maricopa County, AZ, 34357
Union Pacific Railroad Co., Osborne and Rooks Counties, KS, 43821
Union Pacific Railroad Co., Shelby County, TN, 49240
Abandonments and Service Discontinuances:
Central Oregon & Pacific Railroad, Inc.; Coos, Douglas, and Lane Counties, OR, 45098
Acquisition and Operation Exemption:
Burlington Shortline Railroad, Inc., 18322
Line Owned by Milwaukee Industrial Trade Center, LLC, d/b/a Milwaukee Terminal Railway, 24115
SSP Railroad Holding LLC; Mittal Steel USA - Railways Inc., 21014
Acquisition and Operation Exemptions:
R.J. Corman Railroad Co./Pennsylvania Lines Inc., Norfolk Southern Railway Co. Line, 32078
Sierra & Central Pacific Railroad Co., Inc.; Sierra Northern Railway and Sierra Railroad Co., 45099
Sierra Northern Railway; BNSF Railway Co., 67250
Acquisition and Operations Exemption:
Landisville Railroad, LLC; The Landisville Railroad Inc. and Landisville Terminal & Transfer Co., 48011
Acquisition Exemption:
Dakota, Minnesota & Eastern Railroad Corp.; Line of BNSF Railway Co., 27892
Acquisition Exemptions:
BNSF Railway Co. Assets; Port of Seattle, 35202
East Central Regional Railroad Authority; Dakota, Minnesota & Eastern Railroad Corp., 65921
Georgia Southwestern Railroad, Inc.; CSX Transportation, Inc., 55899
Pennsylvania Northeast Regional Railroad Authority; Monroe and Northampton Counties, PA, 61931
Agency Information Collection Activities; Proposals, Submissions, and Approvals, 2078, 34068, 46977, 64662
Alaska Railroad Corp.; Petition for Exemption to Construct and Operate Rail Line Extension to Port MacKenzie, AK, 8106
Approval of Quarterly Rail Cost Adjustment Factor, 55202
Arizona Eastern Railway; Construction and Operation Exemption, Graham County, Arizona, 10094
Arizona Eastern Railway, Inc.-Trackage Rights Exemption-Union Pacific Railroad Co., 5264
BNSF Railway Co.; Marion County, MO; Abandonment Exemption, 5907
BNSF Railway Co.; Trackage Rights Exemption Discontinuance; Cook County, IL, 6291
BNSF Railway Company-Trackage Rights Exemption-Dakota, Minnesota & Eastern Railroad Corp., 23524
Canadian National Railway Co. and Grand Trunk Corp.; Control; EJ&E West Co.; Correction, 24624
Canadian National Railway Company and Grand Trunk Corporation; Control; EJ&E West Company, 5907
Canadian Pacific Railway Company, et. al.—Control—Dakota, Minnesota & Eastern Railroad Corp., et al., 923
Change in Operator Exemption:
Eastern Washington Gateway Railroad Co.; Rail Line of Spokane County, WA, 74228
Colorado Springs & Eastern Railroad Company-Abandonment Exemption-in El Paso County, CO, 1262
Common Carrier Obligation of Railroads, 10509
Consolidated Appropriations Act, 2008:
Solid Waste Rail Transfer Facilities, 3803
Construction and Acquisition Exemptions:
Port of Moses Lake, Moses Lake, WA, 66290
Construction and Operation Exemption:
Southwest Gulf Railroad Co.; Medina County, TX, 31190
Construction and Operation Exemptions:
Southwest Gulf Railroad Co., Medina County, TX, 32384
Consummation of Rail Line Abandonments Subject to Historic Preservation and Other Environmental Conditions, 22002
Continuance in Control Exemption:
Steven C. May; Lehigh Railway, LLC, 67571
Watco Companies, Inc.; Alabama Warrior Railway, L.L.C., 75809
Control Acquisition:
Stagecoach Group PLC and Coach USA, Inc., et al., 54202
Control Exemption:
Genesee & Wyoming Inc.; Aliquippa & Ohio River Railroad Co., et al., 79976
Genesee & Wyoming Inc.; Georgia Southwestern Railroad, Inc., 76097
Patriot Rail, LLC, Patriot Rail Holdings LLC, and Patriot Rail Corp., Louisiana and North West Railroad Co. LLC, 28549
Control Exemptions:
Patriot Rail, LLC, Patriot Rail Holdings LLC, and Patriot Rail Corp.; Sierra & Central Pacific Railroad Co., Inc, 45100
Watco Companies, Inc.; Baton Rouge Southern Railroad, LLC, 45100
Watco Companies, Inc.; Pacific Sun Railroad, L.L.C., 57728
Corporate Family Transaction:
Canadian Pacific Railway Co., Soo Line Holding Co., and Dakota, Minnesota & Eastern Railroad Corp., et al.; Iowa, Chicago & Eastern Railroad Corp., 75810
CSX Transportation, Inc.; Abandonment Exemption; Greenbrier and Fayette Counties, WV, 18322
CSX Transportation, Inc.—Abandonment Exemption—in Ware County, GA, 539
Declaratory Order; Petitions:
Indiana Rail Road Co., 73384
Denver & Rio Grande Railway Historical Foundation—Adverse Abandonment—in Mineral County, CO, 930
Discontinuance of Service Exemption:
New York, Susquehanna and Western Railway Corp., Broome and Chenango Counties, NY, 51048
Norfolk Southern Railway Co.; Chesapeake, VA, 28188
Norfolk Southern Railway Co., St. Joseph and LaPorte Counties, IN, 34835
Environmental Impact Statement:
Canadian National Railway Company and Grand Trunk Corporation Control - EJ&E West Company, 22994
Exemption for Transactions Within a Corporate Family:
Kansas City Southern, the Kansas City Southern Railway Co., and the Texas Mexican Railway Co., 78871
Exemption Petitions:
Itasca County Regional Rail Authority; Construction of a Line of Railroad in Itasca County, MN, 52897
Exemptions:
Boston and Maine Corp. and Springfield Terminal Railway Co., Middlesex County, MA, 67251
Consolidated Rail Corp., CSX Transportation, Inc., Norfolk Southern Railway Co.; Hudson County, NJ, 74801
FPN-USA, Inc.; Tijuana-Tecate Shortline, 43487
Kern W. Schumacher, V&S Railway, Inc., and Louisiana & Mississippi Railway, LLC, et al., 43485
St. Clair Tunnel Co. and Grand Trunk Western Railroad Inc., 43486
Waterloo Railway Co. and Illinois Central Railroad Co., 43486
Feeder Line Applications:
Oregon International Port of Coos Bay, Coos Bay Line of the Central Oregon & Pacific Railroad, Inc., 45801
Finance Transaction; Stagecoach Group PLC and Coach USA, Inc.- Control - Megabus Northeast LLC, 19936
Fortress Investment Group LLC, et al.; Exemption for Transaction Within a Corporate Family, 14873
Genesee & Wyoming Inc.—Control Exemption—Columbus and Greenville Railway Co., et al., 28189
GNP Rly Inc.; Modified Rail Certificate; In Snohomish County, WA, 48277
Grand Elk Railroad, L.L.C.—Lease and Operation Exemption—Norfolk Southern Railway Co., 67927
Hazardous Materials Common Carrier Obligation of Railroads-Transportation, 36586
Indexing the Annual Operating Revenues of Railroads, 59706
Intra-Corporate Family Transaction Exemption:
National Express Corp., 80511
Joint Control and Operating / Pooling Agreements:
Norfolk Southern Railway Co., Pan Am Railways Inc., et al., 36586, 67572
Joint Relocation Project Exemption:
Delaware and Hudson Railway Co., Inc. and New York, Susquehanna and Western Railway Corp.; Binghamton, NY, 74229
Lease and Operation Exemption:
Burlington Shortline Railroad, Inc., 24624

Lehigh Railway, LLC.; Norfolk Southern Railway Co., 67572
Squaw Creek Southern Railroad, Inc.; Central of Georgia Railroad Co., 28550
U S Rail Corp.; Winamac Southern Railway Co and Kokomo Grain Co., Inc., 80512
Lease and Operation Exemptions:
Baton Rouge Southern Railroad, LLC, and the Kansas City Southern Railway Co., 45101
Pacific Sun Railroad, L.L.C.; BNSF Railway Co., 57728
Meetings:
Canadian National Railway Co. and Grand Trunk Corp.; Control of EJ&E West Co., 67251
Common Carrier Obligation of Railroads; Transportation of Hazardous Materials, 32786
National Grain Car Council, 32786
Rail Energy Transportation Advisory Committee, 9165, 30662, 44315, 62380
Study of Competition in the Freight Railroad Industry, 64007
Mid-Michigan Railroad, Inc.—Abandonment Exemption—in Kent and Ionia Counties, MI, 1263
Minnesota Commercial Railway Company—Adverse Discontinuance—In Ramsey County, MN, 21014
Modified Rail Certificate:
Mitchell-Rapid City Regional Railroad Authority Between Caputa and Rapid City, SD, 36592
Multi-Stage Discounted Cash Flow Model Use in Determining the Railroad Industry's Cost of Capital, 47642
Norfolk Southern Railway Company, Abandonment Exemption, East Whiteland Township, Chester County, PA, 14566
Notice Tentatively Approving Finance Transaction:
Fenway Partners Capital Fund III, L.P. et al., 10332
Operation Exemption:
Alabama Warrior Railway, L.L.C.; Sloss Industries Corp. and Jefferson Warrior Railroad Co., Inc., 75811
Morristown & Erie Railway Inc., d/b/a Stourbridge Railway; Stourbridge Railroad Co., 80512
Operation Exemptions:
Arkansas Midland Railroad Co., Inc.; Jacksonville, AR, 53322
Passenger Rail Investment and Improvement Act (of 2008); Public Hearing, 79976
Patriot Rail, LLC, Patriot Rail Holdings LLC, and Patriot Rail Corp. Control Exemption Continuance; Sacramento Valley Railroad, Inc., 8744
Petition for Declaratory Order:
BNSF Railway Co., 58711
Petition for Exemption:
Alaska Railroad Corp., 18323
Alaska Railroad Corp.; Construct and Operate a Rail Line Between North Pole and Delta Junction, AK, 75811
Itasca County Regional Rail Authority, Itasca County, MN, 17417
Potlatch Land & Lumber, LLC-Change of Control Within Corporate Family Exemption, 72113
Progressive Rail Inc.-Intra-Corporate Family Transaction Exemption-Airlake Terminal Railway Co., LLC, 72559
Purchase:
Delivery Acquisition, Inc.- Transportation Management Systems, LLC and East West Resort Transportation, LCC; Correction, 72113
Quarterly Rail Cost Adjustment Factor, 18607, 35440, 79223
R.J. Corman Railroad Co./Central Kentucky Lines, LLC, Trackage Rights Exemption; CSX Transportation, Inc., 19584
Rail Construction and Operation:
United States Department of Energy; Caliente Rail Line in Lincoln, Nye, and Esmeralda Counties, NV, 65922
Railroad Cost-of-Capital (2006), 21175
Railroad Cost of Capital (2007), 23306
Railroad Cost Recovery Procedures; Productivity Adjustment, 10335
Railroad Cost Recovery Procedures Productivity Adjustment, 18031
Railroad Revenue Adequacy; 2006 Determination, 26469
Release of Waybill Data, 1399, 1913, 3543, 6767, 12797, 23003, 76097, 76694, 76695, 77107
Sacramento Valley Railroad, Inc. Operation Exemption; McClellan Business Park, 8745
San Joaquin Valley Railroad Co.; Abandonment Exemption; Tulare County, CA, 14874
Senior Executive Service Performance Review Board; Membership, 42651
Service Exemptions; Discontinuance:
Springfield Terminal Railway Co.; Cumberland and Oxford Counties, ME, 54896
Simplified Standards for Rail Rate Cases:
Final Decision; Taxes in Revenue Shortfall Allocation Method, 72114
Simplified Standards for Rail Rate Cases; Taxes in Revenue Shortfall Allocation Method, 38025
Stagecoach Group PLC and Coach USA, Inc., et al.—Acquisition of Control-New Today Bus Corp. and New Today Bus, Inc., 65446
Study of Competition in the Freight Railroad Industry, 67252
Temporary Trackage Rights Exemption:
Norfolk Southern Railway Co., 18607
Union Pacific Railroad Co.; BNSF Railway Co., 72910
Union Pacific Railroad Co.; Orange County Transportation Authority, 66290
Temporary Trackage Rights Exemptions:
Union Pacific Railroad Co.; BNSF Railway Co., 65035
Tentative Approval Finance Transaction:
Holland America Line Inc., 15256
Tentatively Approved Finance Transactions:
Delivery Acquisition, Inc. et al., 41401
Trackage Rights Exemption:
CSX Transportation, Inc.—Central Railroad of Indianapolis D/B/A Chicago, Fort Wayne and Eastern, 28550
Indiana Rail Road Co.; CSX Transportation, Inc., 28189
R.J. Corman Railroad Co./Central Kentucky Lines, LLC; CSX Transportation, Inc., 21015
Winamac Southern Railway Co.; A. & R. Line, Inc., 79223
Trackage Rights Exemption (Modification):
Union Pacific Railroad Company, 7634
Trackage Rights Exemptions:
Iowa Northern Railway Co.; Union Pacific Railroad Co., 49241
Union Pacific Railroad Co.; Temporary Trackage Rights Exemption, 15046
Illinois and Midland Railroad Co., 31916
Illinois Central Railroad Co., 31916
Union Pacific Railroad Co.; Trackage Rights Exemption:
BNSF Railway Co., 10856
Union Pacific Railroad Co.—Abandonment Exemption-in Saline County, MO, 35721
Union Pacific Railroad Company; Abandonment Exemption; Los Angeles County, CA, 8928
Union Pacific Railroad Company - Abandonment - Carver and Scott Counties, MN, 224
Union Pacific Railroad Company-Abandonment Exemption-in Jefferson County, TX, 8927
Union Pacific Railroad Company—Temporary Trackage Rights Exemption—BNSF Railway Company, 931
United States Department of Energy-Rail Construction and Operation-Caliente Rail Line in Lincoln, Nye, and Esmeralda Counties, NV, 20748
Use of a Multi-Stage Discounted Cash Flow Model in Determining the Railroad Industry's Cost of Capital, 8402
Watco Companies, Inc.—Continuance in Control Exemption—Grand Elk Railroad, L.L.C., 67927
West Shore Railroad Corporation—Abandonment Exemption-in Union and Northumberland Counties, PA, 21406
Wisconsin Central Ltd.-Abandonment Exemption-in Manitowoc County, WI, 8930

Susquehanna River Basin Commission

RULES
Review and Approval of Projects, 1272, 78618
PROPOSED RULES
Natural Gas Well Development Projects; Review and Approval, 57271
NOTICES
Commission Actions, 28546, 41396, 57190
Meetings, 11457, 17397, 31179, 49732
Public Hearing and Commission, 68489
Public Hearing and Commission Meeting, 49732

Tennessee Valley Authority

NOTICES
Agency Information Collection Activities; Proposals, Submissions, and Approvals, 10086, 13271, 21405, 25076, 30660
Consideration of Energy Efficiency and Smart Grid Standards, 76436
Environmental Impact Statements; Availability, etc.:
Douglas and Nolichucky Reservoirs Land Management Plan, TN, 31180
Rutherford-Williamson-Davidson Power Supply Improvement Project, 35718
Environmental Statements; Availability, Etc.:
Northeastern Tributary Reservoirs Land Management Plan, Tennessee and Virginia, 24621
Meetings, 65001
Regional Resource Stewardship Council, 52897
TVA Board Reports, etc., 49230
TVA Regional Resource Stewardship Council, 10087
Meetings; Sunshine Act, 8390, 18030, 28546, 74798
No FEAR Act Notice, 4665
Privacy Act; Systems of Records, 62788
Renewal of the Regional Resource Stewardship Council, 75793

Textile Agreements Implementation Committee

See Committee for the Implementation of Textile Agreements

Thrift Supervision Office

RULES

Capital Adequacy Supervisory Review Process, Pillar 2; Basel II Advanced Capital Framework Implementation, 44620
Community Reinvestment Act Regulations, 78153
Minimum Capital Ratios; Capital Adequacy Guidelines; Capital Maintenance; Capital: Deduction of Goodwill Net of Associated Deferred Tax Liability, 79602
Optional Charter Provisions in Mutual Holding Co. Structures, 39216
Prohibited Service:
Savings and Loan Holding Companies Temporary Exemption Expiration Date Extension, 30736
Prohibited Service at Savings and Loan Holding Companies:
Extension of Expiration Date of Temporary Exemption, 10985
Prohibited Services:
Savings and Loan Holding CompaniesTemporary Exemption Expiration Date Extension, 65257
Risk-Based Capital:
Advanced capital adequa y framework; Basel II; Correction, 21690
Rules of Practice and Procedure in Adjudicatory Proceedings; Civil Money Penalty Inflation Adjustment, 63625
Technical Amendments, 17, 76938

PROPOSED RULES

Minimum Capital Ratios; Capital Adequacy Guidelines; Capital Maintenance; Capital:
Special Committee 215 Aeronautical Mobile Satellite (Route) Services Next Generation Satellite Services and Equipment, 56756
Treatment of Certain Claims on, or Guaranteed by, Fannie Mae and Freddie Mac, 63656
Risk-Based Capital Guidelines:
Capital Adequacy Guidelines; Standardized Framework, 43982
Unfair or Deceptive Acts or Practices, 28904
Unfair or Deceptive Acts or Practices; Correction, 31648

NOTICES

Agency Information Collection Activities; Proposals, Submissions, and Approvals, 3543, 4220, 4950, 5267, 5913, 6506, 15047, 15258, 18608, 19278, 21408, 22466, 27030, 29849, 30452, 32627, 35210, 45803, 46983, 46984, 46985, 48432, 50068, 50855, 51885, 57205, 57218, 62380, 62381, 62382, 63054, 78794
Annual Thrift Satisfaction Survey, 44351
Electronic Operations, 44351
Savings and Loan Holding Company Registration Statement - H-(b)1, 74573
Amendment of a Savings Association Charter, 20362
Amendment of a Savings Association's Bylaws, 50068
Appointment of Receiver:
Downey Savings and Loan Association, F.A.; Newport Beach, CA, 73987
PFF Bank & Trust; Pomona, CA, 73692
Approval of Conversion Application:
Midwest FS&LA of St. Joseph, St. Joseph, Missouri; Approval of Conversion Application Midwest FS&LA of St. Joseph, St. Joseph, MO, 71090
Ocean Shore Holding Corp., Ocean City, NJ, 71091
Committees, etc.:
Minority Depository Institutions Advisory Committee; Establishment Intent, 43978
Consumer Information for Hybrid Adjustable Rate Mortgage Products; Illustrations, 30997
Conversion Application Approval:
Home Federal Savings and Loan Association, Home Federal Mutual Holding Co. of Louisiana, et al., 32085
Conversion Applications:
Elk County Savings and Loan Association; Ridgway, PA, 49541
First Savings Financial Group, Inc., Clarksville, IN, 49241
Home Bank; Lafayette, LA, 49541
Deposits and Savings Accounts by Office, 19279
Electronic Operations, 55597
General Reporting and Recordkeeping by Savings Associations, 20362
Hiring or Indemnifying Senior Executive Officers or Directors, 4309
Interagency Charter and Federal Deposit Insurance Application, 4046
Joint Report; Differences in Accounting and Capital Standards Among the Federal Banking Agencies:
Report to Congressional Committees, 50326
Loans in Areas Having Special Flood Hazards, 51885
Loans in Areas Having Special Flood Hazards; Interagency Questions and Answers Regarding Flood Insurance, 15259
Meetings; Sunshine Act, 35723
Mutual Savings Association Advisory Committee, 74803
Mutual to Stock Conversion Application, 20363
Proposed Interagency Appraisal and Evaluation Guidelines, 69647
Receiver Appointments:
Ameribank; Northfork, WV, 56918
IndyMac Bank, F.S.B., 42411
Savings Associations Bylaws Amendment, 36165
Thrift Satisfaction Survey, 55597
Voluntary Dissolution, 76696

Toxic Substances and Disease Registry Agency

See Agency for Toxic Substances and Disease Registry

Trade and Development Agency

NOTICES

SES Performance Review Board, 28853

Trade Representative, Office of United States

RULES

Freedom of Information Act Rules, 35063

PROPOSED RULES

Freedom of Information Act, 8629

NOTICES

African Growth and Opportunity Act; Country Benefits Eligibility Annual Review; Comment Request, 54639
Andean Trade Preference Act:
2007 Annual Review, 2068
2008 Annual Review, 47633
Bolivia; Eligibility, 57158
Andean Trade Preference Act (ATPA), as amended; 2008 Annual Review, 66066
Anti-Counterfeiting Trade Agreement; Request for Public Comments, 8910
Determination of Trade Surplus:
Certain Sugar and Syrup Goods and Sugar Containing Products of Chile, Morocco, the Dominican Republic, El Salvador, Guatemala, Honduras, and Nicaragua, 74210
Sugar and Syrup Goods and Sugar Containing Products of Chile, Morocco, the Dominican Republic, etc.; Correction, 78861
Determinations Under the African Growth and Opportunity Act:
Gambia, 22983
Dominican Republic-Central America-United States Free Trade Agreement:
Woven Apparel; Amendment and Rule Origin, 46057
Extension of Deadline to Receive Comments on Child Labor Review:
Production of Certain Gsp-Eligible Hand-Loomed Carpets, 11163
Fiscal Year 2008 Tariff-Rate Quota Allocations of Raw Cane Sugar, and Sugar-Containing Products; Correction, 46936
Foreign Trade Barriers Annual National Trade Estimate Report; Comment Request, 44785
Generalized System of Preferences:
Acceptance of Competitive Need Limitation Waiver Petitions for 2007 Annual Review, 5240
Annual Product and Country Practices Reviews, 2007; Results, 38253
Designation of the Socialist Republic of Vietnam as a Beneficiary Developing Country; Review Initiation, 35173
Import Statistics Relating to Competitive Need Limitations; Invitation for Public Comment, etc., 10826
Initiation of Child Labor Review in the Production of Certain GSP-Eligible Hand-loomed or Hand-hooked Carpets, 3495
Initiation of the 2008 Annual GSP Product and Country Eligibility Practices Review and Deadlines for Filing Petitions, 28174
Re-initiation of a Review to Consider the Designation of the Republic of Azerbaijan as a Beneficiary Developing Country, 19909
Republic of Kosovo; Beneficiary Developing Country Designation; Review Initiation, 54637
Generalized System of Preferences (GSP):
2008 Annual Review For Acceptance Of Product And Country Practices Petitions, 53054
Competitive Need Limitations (CNL) Warning List and the Filing of Petitions Requesting CNL Waivers; 2008 Annual Product Review, 61444
Implementation of Textile Safeguard Measure Under the Dominican Republic—Central America:
United States Free Trade Agreement, 26435
List of Countries Denying Fair Market Opportunities for Government-Funded Airport Construction Projects, 22983
Meetings:
Anti-Counterfeiting Trade Agreement, 51860
Industry Trade Advisory Committee on Small and Minority Business, 31728, 49223, 70388
North American Free Trade Agreement; Invitation for Applications for Inclusion on the Chapter 19 Roster, 67896
Requests for Comments Concerning Compliance with Telecommunications Trade Agreements, 71707
Revised Fiscal Year 2008 Tariff-Rate Quota Allocations for Refined Sugar; Re-allocation of Refined Sugar Previously Assigned to Mexico, 64640

Special 301: Identification of Countries Under Section 182 of the Trade Act of 1974: Request for Public Comment, 2958
Special 301 Out-of-Cycle Review of Taiwan; Comment Request, 42378
Tariff-rate Quota Allocations:
Raw Cane Sugar, Refined and Specialty Sugar, and Sugar-Containing Products, FY, 009, 54637
Tariff-rate Quota Allocations for Refined Sugar, Fiscal Year 2008; Revised, 47247
WTO Compliance Commitments:
China; Hearing, 44783
WTO Dispute Settlement Proceeding:
United States - Anti-Dumping Administrative Reviews and Other Measures Related to Imports of Certain Orange Juice from Brazil, 80442
United States - Antidumping Measures on Polyethylene Retail Carrier Bags from Thailand, 80443
WTO Dispute Settlement Proceedings:
China; Comments Request, 15544
European Communities; Tariff Treatment of Certain Information Technology Products, 34350, 54640
European Communities Biotech Products, 4288
European Communities' Measures Concerning Meat and Meat Products; Review of Action Taken, 66066
Japan; Measures Related to Zeroing and Sunset Reviews, 34351
United States - Definitive Anti-Dumping and Countervailing Duties on Certain Products from China, 67214
United States Measures Concerning the Importation, Marketing and Sale of Tuna and Tuna Products, 70388
WTO Dispute Settlement Proceedings Regarding United States:
Definitive Anti-Dumping and Countervailing Duties on Certain Products from China, 80444

Transportation Department

See Federal Aviation Administration
See Federal Highway Administration
See Federal Motor Carrier Safety Administration
See Federal Railroad Administration
See Federal Transit Administration
See Maritime Administration
See National Highway Traffic Safety Administration
See Pipeline and Hazardous Materials Safety Administration
See Research and Innovative Technology Administration
See Saint Lawrence Seaway Development Corporation
See Surface Transportation Board
See Transportation Statistics Bureau

RULES

Airline Service Quality Performance Reports and Disclosure Requirements Revisions, 29426
Civil Penalties, 70592
Domestic Baggage Liability, 70591
Implementation of OMB Guidance on Nonprocurement Suspension and Debarment, 24139
Nondiscrimination on the Basis of Disability in Air Travel, 27614, 53114
Office of the Secretary Technical Corrections, 33326
Organization and Delegation of Powers and Duties; Delegations to the Maritime Administrator, 14727, 59538
Assistant Secretary for Budget and Programs, 57268
National Highway Traffic Safety Administrator, 20000
Oversales and Denied Boarding Compensation, 21026
Procedures for Transportation Workplace Drug and Alcohol Testing Programs, 35961, 50222, 70283
Provisions of an Entire Aircraft With Crew to a U.S. Certificated Air Carrier by a Foreign Air Carrier, 10986
Transportation Workplace Drug and Alcohol Testing Programs; Procedures, 62910
State Laws Requiring Drug and Alcohol Rule Violation Information, 33735

PROPOSED RULES

Administrative Wage Garnishment, 74098
Enhancing Airline Passenger Protections, 11843, 74586
Grants and Cooperative Agreements to State and Local Governments:
Institutions of Higher Education, Hospitals and Other Non-Profit Organizations, 24188
Regulatory Agenda
Semiannual Regulatory Agenda, 24728, 71402
Short-Term Lending Program, 49386
Transportation for Individuals with Disabilities: Passenger Vessels; Comment Period Reopening and Meeting, 14427

NOTICES

Agency Information Collection Activities; Proposals, Submissions, and Approvals, 11693, 14300, 16921, 29834, 33140, 33142, 36368, 40008, 45092, 47638, 50396, 51547, 52445, 55587, 55892, 60394, 67246, 67922, 68491, 72557, 74223
Airport Rates and Charges, 40430
Applications:
Air Molokai Nui, Inc., 18030
Multi-Aero, Inc., 2563
Priester Aviation, LLC, 44310
Applications for Certificate Authority:
Baltia Airlines, Inc., 80507
Applications for Certificates of Public Convenience and Necessity and Foreign Air Carrier Permits Filed Under Subpart B (Formerly Subpart Q), 74224, 79968, 80507
Applications of Prescott Support Co., Inc. for Certificate Authority, 64394
Aviation Proceedings:
Agreements Filed, 7785, 14551, 14865, 16738, 25822, 32382, 32622, 33141, 33872, 34064, 35193, 36370, 36951, 38019, 44310, 49231, 53318, 54198, 57727, 67564, 69717
Certificates of Public Convenience and Necessity and Foreign Air Carrier Permits, 7784, 13271, 14551, 14865, 16737, 24623, 29549, 30992, 32382, 32621, 32622, 32781, 33141, 33872, 34063, 34065, 34825, 35190, 35191, 35192, 35435, 36370, 36951, 38018, 43815, 44310, 46342, 49230, 53318, 54198, 55200, 57727, 63039, 69716
Aviation Proceedings, Agreements filed, 79969, 80508
Certificates of Public Convenience and Necessity and Foreign Air Carrier Permits, 52721
Continuing Fitness of Boston-Maine Airways Corp., 7360
Federal Antidiscrimination and Whistleblower Protection Laws; Rights and Protections, 58292
Guidance on Disclosure of Policies and Charges Associated With Checked Baggage, 28854
Joint Application for Certificate Authority:
Scenic Airlines, Inc. and Grand Canyon Airlines, Inc., 61446
Meetings:
Intelligent Transportation Systems Program Advisory Committee, 8102, 39369
National Surface Transportation Infrastructure Financing Commission, 4302, 8736, 14865, 23523, 29172, 51688, 66687, 71083, 77866
National Task Force to Develop Model Contingency Plans to Deal with Lengthy Airline On-Board Ground Delays, 20083, 31182, 38288, 45513, 51688, 61187
National Task Force to Develop Model Contingency Plans to Deal with Lengthy Airline On-Board Ground Delays, 7785
Office of Small and Disadvantaged Business Utilization (OSDBU):
Request for Renewal of Short Term Lending Program; Application for New Loan Guarantee and Application for Loan Guarantee Renewal, 74557
Order Soliciting Community Proposals, 17397
Order to Show Cause (Order 2008-4-18):
Mccall Aviation, Inc., 21012
Policy Regarding Airport Rates and Charges, 3310
Privacy Act; System of Records, 66285
Privacy Act; Systems of Records, 3316, 20084, 48007, 56624
Request for Extension of a Previously Approved Collection, 65001
Senior Executive Service Performance Review Boards Membership, 39072
Show Cause Orders:
Wings Air for Commuter Authority, 48269
Transportation Border Congestion Relief Program, 31183, 62582

Transportation Security Administration

RULES

Rail Transportation Security, 72130, 77531
Secure Flight Program, 64018
Security Background Checks; False Statements, 44665
Transportation Worker Identification Credential (TWIC) Implementation in the Maritime Sector:
Hazardous Materials Endorsement for a Commercial Driver's License, 25562
Implementation in the Maritime Sector; Hazardous Materials Endorsement for a Commercial Driver's License; Correction, 13155

PROPOSED RULES

Large Aircraft Security Program, Other Aircraft Operator Security Program, and Airport Operator Security Program, 64790, 71590

NOTICES

Advance Notice of Availability:
Security Improvement Grants and Application Process, 5204
Agency Information Collection Activities; Proposals, Submissions, and Approvals, 10043, 10263, 20699, 26404, 31706, 32344, 32345, 32346, 36886, 36887, 37981, 41367, 45048, 45103, 45103, 45232, 47203, 51313, 51832, 53896, 54419, 60310, 62304, 69670, 70358, 70359, 72499
Aircraft Operator Security, 79498
Department of Homeland Security—Vulnerability Identification Self-Assessment Tool —Transportation (DHS-VISAT-T), 79148

Enhanced Security Procedures at Ronald Reagan Washington National Airport, 79499
Airport Security, 53897
Aviation Security Advisory Committee; Re-Establishment and Applicants Request, 14828
Grants, etc.:
Surface Transportation Grant Programs, 65870
Meetings:
Large Aircraft Security Program, Other Aircraft Operator Security Program, and Airport Operator Security Program, 77045
Registered Traveler Interoperability Pilot Program, 44275
Transportation Worker Identification Credentials; Enrollment Dates:
Enrollment Date for the Port of Guam, 50632
Port of American Samoa, 47204
Port of Bangor, ME, 13244
Port of Hueneme, CA, 22429
Port of Saipan, 51501
Ports of Anacortes, WA and Norfolk, VA, 9347
Ports of Bourne, MA; Green Bay, WI; Pittsburgh, PA; Texas City, TX; Salisbury, MD; and Toledo, OH, 2058
Ports of Bridgeport, CT, etc., 35406
Ports of Houma, LA, et al., 25021
Ports of Juneau, AK, et al., 21149
Ports of Lafayette, LA; Eureka, CA; Riverhead, NY; Lindenhurst, NY; and Stockton, CA, 38239
Ports of Little Rock, AR and Camden, NJ, 34307
Ports of Longview, WA and Vancouver, WA, 36344
Ports of Louisville, KY et al., 5204
Ports of Manatee, FL; Marcus Hook, PA; Rochester, NY; and Greenville, MS, 28149
Ports of Marine City, MI; St. Ignace, MI; Palm Beach, FL; and St. Louis, MO, 10044
Ports of New Haven, CT et al., 31132
Ports of New London, CT; Bay City, MI; and Point Comfort, TX., 16033
Ports of Newport News, VA et al., 12186
Ports of Pasco, WA, Coram, NY, and Sacramento, CA, 35148
Ports of Paulsboro, NJ, etc., 30415
Ports of Ponce, PR and Laporte, TX, 18550
Ports of Portland, OR; Victoria, TX; Kahului, Maui, HI; and Kauai, HI., 496
Ports of Portsmouth, NH; Chattanooga, TN and San Juan, PR, 19859
Ports of Tampa, FL; Cincinnati, OH; Richmond, CA; South Louisiana, LA, 8893
Ports of Terminal Island, CA and Decatur, AL, 36888
Ports of Vicksburg, MS, Muskegon, MI, and Miami, FL, 3261

Transportation Statistics Bureau

NOTICES
Agency Information Collection Activities; Proposals, Submissions, and Approvals, 32078

Treasury Department, 31733

See Alcohol and Tobacco Tax and Trade Bureau
See Community Development Financial Institutions Fund
See Comptroller of the Currency
See Financial Crimes Enforcement Network
See Fiscal Service
See Foreign Assets Control Office
See Internal Revenue Service
See International Investment Office
See Public Debt Bureau
See Thrift Supervision Office
See United States Mint
RULES
Archaeological Material from Cambodia; Extension of Import Restrictions Imposed, 54309
Articles Assembled Abroad:
Assembly Process Incidental Operations, 33299
Dominican Republic—Central America—United States Free Trade Agreement, 33673
Entry of Softwood Lumber Products From Canada, 20782
Entry Requirements for Softwood Lumber Products Exported from any Country into the United States, 49934
Financial Crimes Enforcement Network:
Amendment Regarding Financial Institutions Exempt from Establishing Anti-Money Laundering Programs, 1975
Amendment to the Bank Secrecy Act Regulations; Exemptions from the Requirement to Report Transactions in Currency, 74010
First Sale Declaration Requirement, 49939
Haitian Hemispheric Opportunity Through Partnership Encouragement Acts, 2006 and, 008, 56715
Privacy Act; Implementation, 1817, 15671, 51218
Prohibition on Funding of Unlawful Internet Gambling, 69382
Regulations Pertaining to Mergers, Acquisitions, and Takeovers by Foreign Persons, 70702
Standards for the Administrative Collection of Claims, 12272
TARP Capital Purchase Program, 62205
Terrorism Risk Insurance Program Reauthorization Act Implementation, 53359
United States-Bahrain Free Trade Agreement, 42679
United States - Jordan Free Trade Agreement, 16752
United States-Morocco Free Trade Agreement, 45351
PROPOSED RULES
Class 9 Bonded Warehouse, 2843
Electronic Payment and Refund of Quarterly Harbor Maintenance Fees, 45364
Financial Crimes Enforcement Network:
Anti-Money Laundering Programs for Commodity Trading Advisors; Withdrawal, 65567
Anti-Money Laundering Programs for Investment Advisers; Withdrawal, 65568
Anti-Money Laundering Programs for Unregistered Investment Companies; Withdrawal, 65569
Proposed Amendments to the Bank Secrecy Act Regulations, 22101
Proposed Rulemaking against the Republic of Nauru; Withdrawal, 21179
Terrorism Risk Insurance Program; Recoupment Provisions, 53798
Terrorism Risk Insurance Programs:
Cap on Annual Liability, 56767
Transfer and Reorganization of Bank Secrecy Act Regulations, 66414
Uniform Rules of Origin for Imported Merchandise, 43385, 51962, 64575
Withdrawal of Proposed Rulemaking against First Merchant Bank Finding of Primary Money Laundering, etc., 19452
NOTICES
Advisory Committee on the Auditing Profession Draft Report Addendum, 33487
Agency Information Collection Activities; Proposals, Submissions, and Approvals, 1263, 2979, 5628, 8109, 9854, 10095, 10510, 12250, 14874, 15047, 15837, 20085, 22461, 27892, 29176, 29177, 30446, 30662, 31543, 34835, 35203, 36376, 42405, 43281, 43282, 43976, 43977, 46979, 46980, 46981, 46982, 50398, 50666, 50667, 50671, 51048, 51343, 54453, 55202, 55203, 55205, 55595, 55900, 57407, 58297, 61192, 61193, 61931, 62588, 64662, 65923, 66100, 67573, 70406, 70407, 70408, 72114, 72115, 74567, 75812, 76097, 76449, 76450, 76695, 77877, 78872, 79543, 79544
Suspicious Activity Report by the Securities and Futures Industry, 74230
Bank Secrecy Act Advisory Group; Solicitation of Application for Membership, 74802
Call for Redemption of 12 Percent Treasury Bonds, 20749
Committees, etc.:
Advisory Committee on the Ten Year Framework for Energy and Environment Cooperation with China; Establishment and Nominations Request, 55206
Financial Management Service Performance Review Board; Appointments, 50400
Legal Division to the Performance Review Board, Internal Revenue Service; Appointments, 53490
Community Development Financial Institutions Fund:
Native American CDFI Assistance Program; FY 2009; Application Solicitation, 57196
Development of a Guarantee Program for Troubled Assets, 61452
Draft Report of the Advisory Committee on the Auditing Profession, 28190
Federal Family Education Loan Program (FFELP), 37422, 41048
Terms and Conditions of Additional Purchase of Loans, etc., 73263
Terms and Conditions of Purchase of Loans Under the Ensuring Continued Access to Student Loans Act of 2008; Correction, 77022
Financial Crimes Enforcement Network; Finding of the Republic of Nauru as a Primary Money Laundering Concern; Withdrawal, 21178
Government Securities; Call for Large Position Reports, 66959
Guidance Concerning the National Security Review Conducted by the Committee on Foreign Investment in the United States, 74567
Interim Guidance Concerning the Terrorism Risk Insurance Reauthorization Act, 5264
List of Countries Requiring Cooperation with an International Boycott, 13617, 51343, 80513
Meetings:
Advisory Committee on the Auditing Profession, 2981, 10511, 13070, 21016, 28208, 39088, 52080
Advisory Committee on the Ten-Year Framework for Energy and Environment, 67252, 78424, 80513
Debt Management Advisory Committee, 3543, 21175, 37529, 61453
Financial Literacy and Education Commission, 24625, 46705, 79223
President's Advisory Council on Financial Literacy, 5908, 21407, 40013, 56918, 58712, 67574, 77878
President's Advisory Council on Financial Literacy; Public Comments Solicitation, 14875
Privacy Act; Systems of Records, 12797, 42405
Proposed Renewal without Change; Comment Request; Imposition of Special Measures, 18331

Second Draft Report of the Advisory Committee on the Auditing Profession, 44315
Senior Executive Service; Combined Performance Review Board; Appointment of Members, 61454
Senior Executive Service; Legal Division Performance Review Board, 36958, 55207
Senior Executive Service, Departmental Offices Performance Review Board; Appointment of Members, 53930
Senior Executive Service, Departmental Performance Review Board; Members, 54203
Survey of U.S. Ownership of Foreign Securities (as of December 31, 2008), 64397
U.S. Securities; Foreign Ownership Survey, 33490

U.S.-China Economic and Security Review Commission

NOTICES
Meetings, 5631, 10097, 18609, 23005, 31545, 36377, 43487, 43978
Revised Schedule for Open Meetings to Prepare Report to Congress, 54205
U.S.-China Economic and Security Review Commission, 3804

U.S. Citizenship and Immigration Services

RULES
Petitions Filed on Behalf of Temporary Workers Subject to or Exempt From Annual Numerical Limitation, 15389
Special Immigrant and Nonimmigrant Religious Workers; Correcting Amendment, 72276, 74605
TN Nonimmigrants; Period of Admission and Extension of Stay for Canadian and Mexican Citizens Engaged in Professional Business Activities, 61332
PROPOSED RULES
Changes to Requirements Affecting H-2A Nonimmigrants, 16779
NOTICES
Agency Information Collection Activities; Proposals, Submissions, and Approvals, 1893, 2270, 6195, 6733, 10798, 11429, 11654, 12458, 12750, 14261, 14829, 16033, 16895, 18551, 19086, 19233, 19860, 20058, 20318, 21639, 23478, 25758, 25759, 25760, 25761, 26129, 26130, 26131, 26404, 26405, 27548, 27549, 28492, 28493, 29527, 29528, 29774, 30134, 30622, 31133, 31134, 31497, 31498, 31499, 32347, 33837, 33838, 33939, 34307, 36344, 36542, 38464, 39023, 40357, 40358, 40593, 43465, 43467, 44278, 45777, 46028, 47961, 49213, 50335, 50633, 50833, 51644, 61891, 62999, 67191, 67192, 67193, 67537, 70361, 71020, 76038, 79500, 79501, 80420
Application for Temporary Protected Status, Revised Form I-821; Submission, 30623
Automatic Extension of Employment Authorization Documentation for Salvadoran Temporary Protected Status Beneficiaries, 76039
Direct Mail Program for Submitting Form I-800A, etc., 50336
Domestic Violence Guidance Pamphlet for K Nonimmigrants, 42586
El Salvador; Temporary Protected Status Designation Extension, 57128
Extension of the Designation of Somalia for Temporary Protected Status:
Automatic Extension of Employment Authorization Documentation for Somali Temporary Protected Status Beneficiaries, 13245
H-2A Petitioner's Employment-Related or Fee-Related Notification, 77047
H-2B Nonimmigrants and Their employers: Requirement Changes, 49109
H-2B Petitioner's Employment-Related or Fee-Related Notification, 77816
Hondouras; Temporary Protected Status Designation Extension, 57133
Honduran Temporary Protected Status Beneficiaries; Extension of the Re-registration Period and Automatic Extension of Employment Authorization Documentation, 71020
Nicaragua; Temporary Protected Status Designation Extension, 57138
Nicaraguan Temporary Protected Status Beneficiaries; Extension of the Re-registration Period, etc., 71021
Revision of Effective Date for Direct Mail Program for Submitting Form (N-400):
Application for Naturalization; Withdrawal of Notice, 60311
Revision to Direct Mail Program for Submitting Form N-400, 53034
Application for Naturalization, Implementation of Program, 78818
Small Business Non-Retaliation Policy, 37470
Special Immigrant Nonminister Religious Worker Program Act, 72298
Sudan; Temporary Protected Status Designation Extension:
Automatic Extension of Employment Authorization Documentation for Sudanese TPS Beneficiaries, 47606
USCIS Case Status Service Online, 79502

U.S. Customs and Border Protection

RULES
Addition of Lithuania to the List of Nations Entitled to Special Tonnage Tax Exemption, 12634
Addition of San Antonio International Airport to List of Designated Landing Locations for Certain Aircraft, 12261
Advance Information on Private Aircraft Arriving and Departing the United States, 68295
Archaeological Material from Cambodia; Extension of Import Restrictions Imposed, 54309
Articles Assembled Abroad:
Assembly Process Incidental Operations, 33299
Countries Whose Pleasure Vessels May Be Issued Cruising Licenses, 60943
Customs and Border Protection Regulations; Technical Corrections, 40722
Documents Required for Travelers Departing From or Arriving in the United States at Sea and Land Ports-of-Entry from within the Western Hemisphere, 18384
Dominican Republic—Central America—United States Free Trade Agreement, 33673
Entry Of Softwood Lumber Products From Canada, 20782
Entry Requirements for Certain Softwood Lumber Products Exported from any Country into the United States, 49934
Export Cargo Information Mandatory Pre-Departure Filing; Automated Export System, 32466
First Sale Declaration Requirement, 49939
Haitian Hemispheric Opportunity Through Partnership Encouragement Acts, 2006 and, 008, 56715
Importer Security Filing and Additional Carrier Requirements, 71730
Import Restrictions on Archaeological and Ethnological Material of Iraq, 23334
Issuance of a Visa and Authorization for Temporary Admission into the United States for Certain Nonimmigrant Aliens Infected with HIV, 58023
Technical Amendments to List of User Fee Airports:
Additions Of Capital City Airport, Lansing, MI, and Kelly Field Annex, San Antonio, TX, 35339
Technical Corrections Relating to the Rules of Origin for Goods Imported Under the Nafta and for Textile and Apparel Products; Correction, 64518, 66171
United States - Bahrain Free Trade Agreement, 42679
United States - Jordan Free Trade Agreement, 16752
United States-Morocco Free Trade Agreement, 45351
User Fee Airports List:
Valley International Airport, Harlingen, TX; Technical Amendment, 52577
Visa Waiver Program:
Electronic System for Travel Authorization Program Implementation; Changes, 32440
PROPOSED RULES
Class 9 Bonded Warehouse, 2843
Customs Broker License Examination Individual Eligibility Requirements, 30328
Electronic Payment and Refund of Quarterly Harbor Maintenance Fees, 45364
Importer Security Filing and Additional Carrier Requirements, 90, 1299, 6061
Uniform Rules of Origin for Imported Merchandise, 43385, 51962, 64575
NOTICES
Accreditation and Approval as a Commercial Gauger and Laboratory:
Intertek USA, Inc., 78379, 78380
Saybolt LP, 78380, 78381
Accreditation as a Commercial Laboratory:
Altol Chemical and Environmental Lab Inc., 78381
Inspectorate America Corp., 78381
Advisory Committee on Commercial Operations of Customs and Border Protection and Related Homeland Security Functions, 6196
Agency Information Collection Activities; Proposals, Submissions, and Approvals, 2929, 3981, 6522, 10459, 11655, 15761, 22161, 25022, 25023, 25024, 25025, 27842, 32724, 32725, 32726, 32727, 32728, 33839, 36542, 36543, 36544, 36545, 36546, 38240, 40593, 47962, 51833, 52060, 52061, 52408, 52409, 58253, 63000, 63002, 66660, 66661, 72500, 72501, 75730, 75731
Declaration of Owner for Merchandise Obtained (otherwise than) in Pursuance of a Purchase or Agreement to Purchase, etc., 79149
Documents Required on Private Aircraft, 79150
Dominican Republic-Central America-U.S. Free Trade Agreement (CAFTA), 79150
NAFTA Regulations and Certificate of Origin, 79151
Prior Disclosure Regulations, 66661
Screening Requirements for Carriers, 76672
Approval as a Commercial Gauger:
Intertek USA, Inc., 78382
Automated Commercial Environment:
Secure Data Portal Account Access; Terms and Conditions Change, 38464

Automated Commercial Environment (ACE) Periodic Monthly Statement Payment Process Test:
Assessment and Mitigation of Claims for Liquidated Damages for Nonpayment or Late Payment of Estimated Duties, 61891
Bonds; Authorized Facsimile Signatures and Seals Use Approval:
Guarantee Co. of North America USA, 32728
Cancellation of Customs Broker License Due to Death of the License Holder, 69671
Cancellation of Customs Broker Licenses, 69671
Commercial Gauger and Laboratory; Accreditation and Approval:
Amspec Services LLC, 7571, 8707
Bennett Testing Service, Inc., 20319
Camin Cargo Control, Inc., 7571, 8050, 20319, 42591
Chem Coast, Inc., 8050
Chem Gas International LLC, 51834
Chemical Petrochemical Inspections, LP, 9135
Coastal Gulf and International, 9136
Columbia Inspection, Inc., 8894
Inspectorate America Corp., 7572, 7752, 8048, 8049, 20320
Intertek Usa, Inc., 7572, 8049, 8051, 8894, 9136, 9348, 20320, 22429, 42591
King Laboratories, Inc., 8895
NMC Global Corp., 8052, 9137
Robinson International (USA) Inc., 8707
Saybolt LP, 8052, 9137, 20321
SGS North America, Inc., 7572, 8048, 8049, 8053, 8335, 8708, 9137, 9349
Commercial Gauger and Laboratory Accreditation and Approval:
Amspec Services LLC, 54844
Certispec Services USA, Inc., 63187
Intertek USA, Inc., 59642
Saybolt LP, 54844
SGS North America, Inc., 54845
Commercial Gauger Approval:
Oiltest, Inc., 63187
Omni Hydrocarbon Measurement, 63187
Commercial Gaugers; Accreditation:
Intertek USA, Inc., 30135
Commercial Gaugers; Approval:
Altol Petroleum Product Service, 8708
Camin Cargo Control, Inc., 30136
Freeboard International, 20323
Inspectorate America Corp., 9138, 20324, 21361
Intertek USA, Inc., 8895, 9139, 9349, 20323, 30135
Los Angeles Bunker Surveyors, Inc., 8896
SGS North America, Inc., 7574, 20324
W.B. Bransom & Co., Inc., 9139
Commercial Laboratories; Accreditation:
Dixie Services, Inc., 9138
Intertek USA, Inc., 30135
Sea, Ltd., 9349
Commercial Laboratories; Approval:
Camin Cargo Control, Inc., 30136
Intertek USA, Inc., 30135
Container Seals on Maritime Cargo, 46029
Country of Origin Marking for the Republic of Kosovo, 21970
Customs Broker License Cancellations, 51834
Customs Broker Licenses; Cancellations, 26131, 42363
Customs Broker Licenses; Revocations:
Sherri N. Boynton, 59642
Customs Brokers User Fee Payment (2009), 71022
Determinations:
Fiber Optic Cable with End Connectors, 36345
Mesh Dressing, 55860
Military-Grade Flashlights and Replacement Parts, 7752
Multifunctional Machines, 8335
Photocopying Machines, 34309
Printers, 5862
Electric Mini-Trucks, 26132
Stereoscopic Display Models, 23479
Distribution of Continued Dumping and Subsidy Offset to Affected Domestic Producers, 31196
Electronic System for Travel Authorization; Mandatory Compliance Required for Travel Under the Visa Waiver Program, 67354
Enhanced Driver's License and Identity Document:
Western Hemisphere Travel Initiative, NY, 73343
Environmental Impact Statement for Proposed Construction, Operation, and Maintenance of Tactical Infrastructure, U.S. Border Patrol, San Diego Sector, CA, 877
Expansion of Temporary Worker Visa Exit Program Pilot to Include H-2B Temporary Workers, 77817
Global Entry Pilot Program; Expansion, 47204
Ground Fault Circuit Interrupter; Issuance of Final Determinations, 54420
H-2A Petitioner's Employment-Related or Fee-Related Notification, 77047
H-2A Temporary Worker Visa Exit Program Pilot, 77049
Importer Self-Assessment Product Safety Pilot, 64356
International Registered Traveler Pilot Program, 19861, 30416
Issuance of Final Determination Concerning Multifunctional Machines, 71666
Issuance of Final Determination Concerning Walkers, 64978
Meetings:
Airport and Seaport Inspections User Fee Advisory Committee, 8709
Departmental Advisory Committee, 4254
Departmental Advisory Committee on Commercial Operations of Customs and Border Protection and Related Homeland Security Functions, 21971, 41368, 65871
Modification and Extension of the Post-Entry Amendment Processing Test; Correction, 19865
National Customs Automation Program Test Concerning Automated Commercial, 50337
National Customs Automation Program Test Termination; Semi-Monthly Statement Processing Prototype, 52062
Proposed Interpretation of Sold for Exportation to the United States, 7315
Quarterly IRS Interest Rates Used in Calculating Interest on Overdue Accounts and Refunds on Customs Duties, 18295, 38240, 64358
Revocation of Customs Broker Licenses; Henry J. Mandil et al., 878
Standard and Rolled-Edge Ball Seals; Issuance of Final Determination, 8339
Testing of Pressed and Toughened (Specially Tempered) Glassware, 1640
Trade Symposiums:
Global Trade; Continuity Through Transition, 50341
Transaction Value Method; Proposed Interpretation and Comment Request, 4254
Tuna; Tariff-Rate Quota, 13009

U.S. Immigration and Customs Enforcement

RULES
Adjusting Program Fees and Establishing Procedures for Out-of-Cycle Review and Recertification of Schools Certified by the Student and Exchange Visitor Program, 55683
PROPOSED RULES
Adjusting Program Fees and Establishing Procedures for Out-of-Cycle Review and Recertification of Schools Certified, etc., 21260
NOTICES
Agency Information Collection Activities; Proposals, Submissions, and Approvals, 9821, 16034, 31499, 31500, 31501, 39978, 41369, 47611, 51644, 54845, 65390, 66249, 73950, 73951, 78820
Form I-333, Obligor Change of Address, 55123
H-2A Petitioner's Employment-Related or Fee-Related Notification, 77047

United States Institute of Peace

NOTICES
Annual Grant Competition Formal Evaluation, 41168
Fall 2008 Annual Grant Competition (Formerly the Unsolicited Grant Intitiative), 27610
Meetings, 932, 30187, 57409
Priority Grantmaking Competition (Formerly the Solicited Grant Initiative), 27610

United States Mint

NOTICES
2008 American Buffalo Gold Proof Coin Pricing, 43285
2008 American Eagle Gold Proof and 2008 Elizabeth Monroe First Spouse Gold Coin Pricing, 11994
2008 American Eagle Platinum Uncirculated Coin Pricing, 42411
2008 United States Mint American Legacy Collection Price, 60406
Agency Information Collection Activities; Proposals, Submissions, and Approvals, 7806
American Buffalo 2008 Celebration Coin Program Price Increase, 13276
American Eagle Gold Proof and Uncirculated Coin Price Increase, 7365
American Eagle Platinum Proof and Uncirculated Coin Price Decreases, 61933
American Eagle Platinum Proof Coin and American Eagle Platinum Uncirculated Coin; Price Increases, 7365
American Eagle Platinum Proof Coin Price Increases, 43823
American Eagle Platinum Uncirculated Coin Price Increases, 26192
Coin Product Price Adjustment, 12802
Committees, etc:
Citizens Coinage Advisory Committee; Membership Request, 46365
Double Prosperity Set; Price Notification, 46365
Meetings:
Citizens Coinage Advisory Committee, 10096, 21176, 26192, 54663, 67253
Citizens Coinage Advisory Committee August (2008), 41168
Notification of 2008 American Eagle Platinum Proof Coin Pricing, 24115
Price Decreases for American Eagle Gold and Platinum Coins, American Buffalo Gold Coins, and First Spouse Gold Coins, 67928
Price Increase; American Eagle 10th Anniversary Platinum Coin Set, 20085
Privacy Act; Systems of Records, 42662
Resumption of Sales of Previously Available Products, 67929

United States Mint

Silver Eagle Bullion Coin Premium Adjustment, 57730
United States Mint Coin Product Price Adjustment, 16964
Van Buren First Spouse Gold Coin Prices, 72560

United States Sentencing Commission

NOTICES

Sentencing Guidelines for United States Courts, 217, 3504, 4931, 23521, 26924
United States Courts Sentencing Guidelines, 46341, 52895, 54878

Utah Reclamation Mitigation and Conservation Commission

NOTICES

Environmental Assessment, etc.:
Fort Field Diversion Dam Reconstruction, Utah County, UT, 15278
Final Environmental Impact Statement; Availability:
Central Utah Project, 19866
Records of Decision:
Lower Duchesne River Wetlands Mitigation Project; Duchesne and Uintah Counties, UT, 47645

Veterans Affairs Department

RULES

Accreditation of Agents and Attorneys; Agent and Attorney Fees, 29852
Accrued Benefits; Correction, 61736
Acquisition Regulations:
Plain Language Rewrite, 2712
Assistance to States in Hiring and Retaining Nurses at State Veterans Homes, 73558
Beneficiary Travel Under 38 U.S.C. 111 Within the United States; Correction, 36796, 50723
Board of Veterans' Appeals:
Expedited Claims Adjudication Initiative - Pilot Program, 65726
Board of Veterans Appeals Cases; Case Supplemental Statements; Filing Response Period Adjustment, 40745
Civilian Health and Medical Program of the Department of Veterans Affairs (CHAMPVA); Benefit Coverage Expansion:
Prostheses and Enuretic (Bed-wetting) Devices; Miscellaneous Provisions, 65552
Data Breaches, 19747
Dental Care:
Provision of One-Time Outpatient Dental Care for Certain Veterans, 58875
Dependents' Education Assistance, 1075
Disclosure of Information to Organ, Tissue and Eye Procurement Organizations, 65258
Disease Subject to Presumptive Service Connection; Correction, 30485, 31753
Education:
Approval of Accredited Courses for VA Education Benefits, 1076
Eligibility Reporting Requirements, 40465
Elimination of Co-payment for Weight Management Counseling, 20530, 65260
Grants to States for Construction and Acquisition of State Home Facilities, 58877
Graves Marked with a Private Headstone or Marker, 27462
Increase in Rates Payable Under the Montgomery GI Bill— Active Duty and Other Miscellaneous Issues, 65260
Increase in Rates Payable Under the Survivors' and Dependents' Educational Assistance Program and Other Miscellaneous Issues, 79645
Loan Guaranty:
Loan Servicing and Claims Procedures Modifications, 6294
Notice and Assistance Requirements and Technical Correction, 23353
Posttraumatic Stress Disorder, 64208
Presumption of Service Connection for Amyotrophic Lateral Sclerosis, 54691
Prohibition of Interment or Memorialization in National and Certain State Cemeteries Due to Capital Crimes, 35351
Provision of Hospital Care and Medical Services During Certain Disasters or Emergencies, 26945
Schedule for Rating Disabilities; Evaluation of Residuals of Traumatic Brain Injury (TBI); Correction, 54693, 54708, 69554
Schedule for Rating Disabilities; Eye, 66543
Servicemembers' Group Life Insurance Traumatic Injury Protection Program, 71926
Survivors and Dependents:
Educational Assistance Program; Eligible Children Eligibility Period and Miscellaneous Issues, 30486
Survivors' and Dependents' Educational Assistance Program; Period of Eligibility for Eligible Children and Other Miscellaneous Issues; Correction, 31742
Typographical Error; Notice and Assistance Requirements; Correction, 24868
VA Veteran-Owned Small Business Verification Guidelines, 29024
Veterans Education: Incorporation of Miscellaneous Statutory Provisions, 2421

PROPOSED RULES

Acquisition Regulations:
Supporting Veteran-Owned and Service-Disabled Veteran-Owned Small Businesses, 49141
Assistance to States in Hiring and Retaining Nurses at State Veterans Homes, 19785
Board of Veterans' Appeals:
Expedited Claims Adjudication Initiative - Pilot Program, 20571
Burial Benefits, 19021
Civilian Health and Medical Program of the Department of Veterans Affairs (CHAMPVA): Preauthorization for Durable Medical Equipment, 63914
Expansion of Benefit Coverage for Prostheses and Enuretic (Bed wetting) Devices; Miscellaneous Provisions, 9068
Community Residential Care Program, 71999
Definition of Service in the Republic of Vietnam, 20566
Elimination of Co-payment for Weight Management Counseling, 20579, 65282
Elimination of Requirements for Prior Signature Consent and Pre-and-Post-Test Counseling for HIV Testing, 79428
Payments and Adjustments to Payments, 65212
Per Diem for Nursing Home Care of Veterans in State Homes, 72399
Post-9/11 GI Bill, 78876
Presumptive Service Connection for Disease Associated with Exposure to Certain Herbicide Agents; AL Amyloidosis, 65280
REGULATORY AGENDA
Semiannual Regulatory Agenda, 24754
Schedule for Rating Disabilities:
Evaluation of Residuals of Traumatic Brain Injury, 432
Evaluation of Scars, 428
Special Ratings, 62004
VA Benefit Claims, 20136
Vocational Rehabilitation and Employment Program; Duty to Assist, 37402

NOTICES

2008 Annual Report of the Advisory Committee on Women Veterans, 52899
Adjudication Procedures Manual, M21-1:
Rescission of Provisions Related to Exposure to Herbicides Based on Receipt of the Vietnam Service Medal, 20363
Advisory Committee on Gulf War Veterans; Establishment, 12258
Advisory Committee on Minority Veterans; Availibility of Report, 52727
Agency Information Collection Activities; Proposals, Submissions, and Approvals, 0403, 1265, 1399, 1670, 3319, 3805, 4046, 5913, 6767, 8932, 9613, 10335, 12802, 14307, 15842, 16744, 17418, 18855, 19937, 21409, 24116, 27610, 27611, 27612, 27893, 27894, 27895, 27896, 28858, 28859, 28860, 28861, 31736, 31737, 31738, 31740, 32787, 32788, 32789, 32790, 32791, 32792, 33495, 33496, 33497, 34991, 34992, 35440, 36958, 36959, 36960, 36961, 36962, 39785, 39786, 39787, 39788, 40912, 40913, 42921, 42922, 42923, 45527, 45528, 45529, 45530, 50672, 50672, 50673, 50674, 50675, 51049, 51702, 52900, 52901, 54454, 54897, 54898, 54899, 55598, 57730, 57731, 60406, 60407, 61193, 61194, 61195, 62588, 62589, 63229, 64014, 64015, 65449, 65923, 65924, 66690, 66691, 66960, 69720, 69721, 69722, 72115, 72116, 72117, 74231, 74232, 78872, 78873, 78874, 230060
Application in Acquiring Specially Adapted Housing or Special Home Adaptation Grant, 76099
Board of Veterans' Appeals Customer Satisfaction with Hearing Survey, 77879
Certification of Change or Correction of Name, 76099
Conversion from Servicemembers' Group Life Insurance to Veterans' Group Life Insurance, 77879
Interest Rate Reduction Refinancing Loan Worksheet, 76098
Notice of Lapse - Government Life Insurance, 76100
Pilot Study for the National Survey of Veterans, Active Duty Service Members, Activated National Guard and Reserve Members, Family Members and Survivors, 77880
Report Transfer of Custody Event, 76100
VA Enrollment Certification, 76101
Allowance for Private Purchase of an Outer Burial Receptacle in Lieu of a Government-Furnished Graveliner for a Grave in a VA National Cemetery, 3809, 78427
Blue Ribbon Panel on VA-Medical School Affiliations; Renewal, 52902
Committees, etc.:
Federal Advisory Committees; Renewal, 36377
Copayment for Medication, 1914, 75494
Disciplinary Appeals Board Panel; Employee Roster; Review and Comment Availability, 43488
Enhanced-Use Lease of VA Property for Senior Housing Facility for Low Income Veterans; Dayton, Ohio, 15279
Enhanced-Use Lease of VA Property for the Development and Operation of a Transitional Housing Facility for Eligible Homeless Veterans:
Department of Veterans Affairs Medical Center, Dayton, OH, 34993
VA Medical Center, Battle Creek, MI, 51886
Enhanced Use Lease of VA Property for the Improvement and Operation:
Memorial Stadium at the Department of Veterans Affairs Medical Center, Chillicothe, OH, 51556

Establishment:
Advisory Committee on VA Disability Compensation and Related Benefits, 50404
Fund Availability Under the VA Homeless Providers Grant and Per Diem Program, 8935
General Counsel Precedent Opinion Summary, 35724
Genomic Medicine Program Advisory Committee: Notice of Renewal, 11467
GR Modifier Use, 19940
Gulf War and Health; Determination of Presumption of Service Connection Concerning Illnesses Discussed in National Academy of Sciences Report, 50856
Gulf War and Health; National Academy of Sciences Report:
Sarin; Service Connected Illnesses; Negative Presumption, 42411
Home Loan Guaranty Program:
Loan Servicing and Claims Procedures Modifications; Segment 3 Effective Date, 34993
Increase in Mileage Reimbursement Rate and Deductible Amounts in the Beneficiary Travel Program, 6291, 68498
Inpatient DRG and SNF Medical Services; Reasonable Charges; 2009 Fiscal Year Update, 57219
Loan Guaranties:
Loan Servicing and Claims Procedures Modifications, 55428, 55429, 55430
Loan Guaranty: Loan Servicing and Claims Procedures Modifications Segment 2 Effective Date, 21176
Meetings:
Advisory Committee on Cemeteries and Memorials, 13617, 54205
Advisory Committee on Disability Compensation, 70416, 79544
Advisory Committee on Former Prisoners of War, 15048, 57732
Advisory Committee on Gulf War Veterans, 31740, 47646, 63766, 78427
Advisory Committee on Homeless Veterans, 47646, 66961
Advisory Committee on OIF/OEF Veterans and Families, 49541
Advisory Committee on Prosthetics and Special Disabilities Programs, 14567, 62589
Advisory Committee on Structural Safety of Department of Veterans Affairs Facilities, 29578
Advisory Committee on Women Veterans, 3291, 31006, 56918, 79978
Blue Ribbon Panel on VA-Medical School Affiliations, 46366
Clinical Science Research and Development Service Cooperative Studies Scientific Evaluation Committee, 31006, 72910
Genomic Medicine Program Advisory Committee, 34993, 63766
Geriatrics and Gerontology Advisory Committee, 13618, 45530
Health Services Research and Development Service Merit Review Board, 2079, 35723
Joint Biomedical Laboratory Research and Development and Clinical Science Research and Development Services Scientific Merit Review Board, 19137, 63767
Minority Health Advisory Committee, 11468
National Research Advisory Council, 9620, 31740, 50068
Rehabilitation Research and Development Service Scientific Merit Review Board, 3325, 33498, 78427
Research Advisory Committee on Gulf War Veterans' Illnesses, 14876, 50068, 65037
Special Medical Advisory Group, 14566, 42924
Veterans' Advisory Committee on Education, 26473, 63767
Veterans' Advisory Committee on Environmental Hazards, 9405, 41168, 57732
Veterans' Advisory Committee on Rehabilitation, 22468, 57409
Veterans' Rural Health Advisory Committee, 48022
Voluntary Service National Advisory Committee, 50869
Voluntary Services National Advisory Committee, 10097
Performance Review Board Members, 59711
Privacy Act; Cpmputer Matching Programs, 7633
Privacy Act; Systems of Records, 9620, 13070, 13277, 15847, 16093, 26192, 29181, 31918, 32384, 45530, 46708, 46713, 51348, 55214, 56633, 72117, 72121, 72123, 74574, 74575, 74578, 74580
Privacy Act of 1974; Computer Matching Programs, 65714
Reasonable Charges for Medical Care or Services; 2009 Calendar Year Update, 75495
Record of Decision:
Fort Rosecrans National Cemetery Annex, San Diego, CA, 19590
VA Property for the Development and Operation of a Transitional Housing Facility for Homeless Veterans:
Batavia, NY, 10098
Veterans Rural Health Advisory Committee Establishment, 13618

Veterans Employment and Training Service

RULES
Annual Report from Federal Contractors, 28710, 65766
Priority of Service for Covered Persons, 78132
Regulations Under the Uniformed Services Employment and Reemployment Rights Act of 1994; Correction, 63631
PROPOSED RULES
Priority of Service for Covered Persons, 48086
NOTICES
Agency Information Collection Activities; Proposals, Submissions, and Approvals, 11956, 47981, 55873
Grants, etc.:
Homeless Veterans' Reintegration Into Employment, 22975
Meetings:
Advisory Committee on Veterans' Employment, Training and Employer Outreach, 18303, 36127, 55541
Stand Down Grant Award Requests, 45078
Veteran Employment Services Survey Proposed Collection; Correction, 18574

Wage and Hour Division

RULES
Protecting the Privacy of Workers:
Labor Standards Provisions Applicable to Contracts Covering Federally Financed and Assisted Construction, 77504
Temporary Agricultural Employment of H-2A Aliens in the United States; Modernizing the Labor Certification Process and Enforcement, 77110
The Family and Medical Leave Act of, 993, 67934
PROPOSED RULES
Fair Labor Standards Act; Updating Regulations, 49621
Fair Labor Standards Act and Portal-to-Portal Act; Regulations Update, 43654
Family and Medical Leave Act of, 993, 7876
Temporary Agricultural Employment of Aliens in the United States:
Modernizing Labor Certification Process and Enforcement; Extension of Comment Period, 16243
Temporary Agricultural Employment of H-2A Aliens in the United States:
Modernizing the Labor Certification Process and Enforcement, 8538
Worker Privacy Protection:
Labor Standards Provisions Applicable to Contracts Covering Federally Financed and Assisted Construction, 62229
NOTICES
Meetings:
Using the New H-2A Temporary Agricultural Labor Certification Program; Public Briefings, 74197

Western Area Power Administration

RULES
Energy Planning and Management Program: Integrated Resource Planning Rules, 35059
NOTICES
2015 Resource Pool, 24592, 79878
Agency Information Collection Activities; Proposals, Submissions, and Approvals, 5555, 31463
Boulder Canyon Project; Base Change and Rates Adjustment, 46902
Boulder Canyon Project; Proposed Base Charge and Rates Adjustment, 6177
Environmental Impact Statements; Availability, etc.:
Eastern Plains Transmission Project, Eastern Colorado and Western Kansas; Cancellation, 51295
Iowa, Minnesota, Montana, Nebraska, North Dakota, and South Dakota, 52855
Findings for the Sacramento Area Voltage Support Project, 24970
Loveland Area Projects; Post 2009 Resource Pool, 38447
Parker-Davis Project; WAPA-138 Rate Order No., 23248
Post 2009 Resource Pool Loveland Area Projects - Allocation Procedures and Call for Applications, 62981
Post-2010 Resource Pool, Pick-Sloan Missouri Basin Program—Eastern Division, 61109
Power Rates:
Loveland Area Projects; Proposed, 47942
Pick-Sloan Missouri Basin Program; Proposed, 47945
Rate Orders:
Central Valley Project, 48381
Loveland Area Projects, 48382
Parker-Davis Project, 54588
Record of Decision and Floodplain Statement of Findings for the Trinity Public Utilities District Direct Interconnection Project, 5184
Request for Interest for Purchase of Renewable Energy Products, 73929
Salt Lake City Area Integrated Projects and Colorado River Storage Project; Rate Order (No. WAPA-137), 52980
Salt Lake City Area Integrated Projects Firm Power, Colorado River Storage Project

Transmission and Ancillary Services Rates, 858
Solicitation of Interest for Transmission Line Projects under EPAct05 Section 1222 Associated with Renewable Generation Sources, 70638
Transmission and Ancillary Services Rates:
Salt Lake City Area Integrated Projects Firm Power, Colorado River Storage Project, 15519
Washoe Project-Rate Order, 42565
Washoe Project-WAPA-136 Rate Order No., 6958
Wind Hydropower Integration Feasibility Study, 76024

GUIDE TO FREEDOM OF INFORMATION INDEXES

Editorial Note: The Freedom of Information Act (5 U.S.C. 552) requires Government agencies to maintain and make available for inspection and copying current indexes that provide identifying information on certain matters issued, adopted, or promulgated after July 4, 1967. Public Law 93–502 (88 Stat. 1561) requires the publication (with exceptions) and distribution of these indexes quarterly. This guide has been compiled by the Office of the Federal Register from information submitted by agencies in order to notify the public of the availability of these indexes for sale or inspection.

For Further Information Contact:

Jim Jim Wickliffe, Office of the Federal Register, National Archives and Records Administration, Washington, DC 20408 202–741–6000.

Agency and subagency name	Index title: period covered, brief description of contents	Order from; price; make checks payable to—	For inspection, copying, or additional information contact
Department of Defense, Office of the Secretary	DoD Directives System Quarterly Index. Lists DoD Directives and DoD Instructions numerically and by subject matter; and includes final opinions, statements of policy, and administrative staff manuals that affect the public	Subscription service is $13.00 annually. Mail certified bank check or postal money order to the Director, Naval Publications and Printing Service, Eastern Division, Building 4, Section D, 700 Robbins Avenue, Philadelphia, PA 19111	For inspection and copying: Director for Freedom of Information and Security Review, OASD(PA), Washington, DC 20301 Telephone 202–697–1171 For additional information: OSD Federal Register Liaison Officer, Washington Headquarters Services, Washington, DC 20301 Telephone 202–697–4111
Department of Defense, Department of the Air Force	The Master Catalog lists Air Force publications, forms, and visual aids. Instructions, manuals, handbooks, and directories are listed together under each subject series. Forms are listed by number or functional area.	Available on the World Wide Web at http://afpubs.hq.af.mil/.	For additional information, contact the Air Force Departmental Publishing Office, Bolling AFB, Washington, DC, 20332.
Department of Defense, Department of the Army, Information Systems Command, Army Publications Command and Printing Command	DA pamphlet 25–30 (Consolidated Index of Army Publications and Blank Forms) Jan. 1, 1997. Printed in microfiche and CD-ROM version.	National Technical Information Service, Order Preprocessing Section, 5285 Port Royal Road, Springfield, VA 22161	Director, Army Publications and Printing Command, Hoffman Bldg., Alexandria, VA 22331-0302
Department of Education (ED), Office of the Assistant Secretary for Legislation and Public Affairs	ED Index contains those records required by Public Law 90–23 (Freedom of Information Act). The index is a guide to ED policies, instruction memoranda, organization function statements, guidelines, decisions and procedures not published in the Federal Register. Contains records originated since May 4, 1980; updated quarterly	Freedom of Information Officer, Department of Education, Office of Legislation and Public Affairs, 400 Maryland Ave., SW., Washington, DC 20202	Office of Legislation and Public Affairs, Document Review Center, 400 Maryland Ave., SW., Washington, DC 20202 Telephone 202–245–8907 or 202–472–3850
Department of Energy, Bonneville Power Administration	BPA Manual Index dated 1-25-89 (12 pages). Policy, procedural, and directives material indexed by subject and BPA Manual chapter number	The public may review the index, obtain a copy of the index, without charge, or secure further information concerning the contents of the records listed by contacting Bonneville Power Administration's Office of Media Relations, 905 NE. 11th Avenue, Portland, OR 97232, or the Washington, DC, Office, Forrestal Building, Room 8G-033, 1000 Independence Ave., SW., Washington, DC 20585	Bonneville Power Administration offices listed in previous column or BPA Areas and Districts at the following: 1500 NE. Irving, Portland, OR 97208; 201 Queen Anne Ave., N., Seattle, WA 98109; U.S. Cthse, West 920 Riverside Ave., Spokane, WA 99201; West 101 Poplar St., Walla Walla, WA 99362; U.S. Federal Bldg., 211 E. 7th Ave., Eugene, OR 97401; 800 Kensington, Missoula, MT 59801; U.S. Federal Bldg., 301 Yakima St., Wenatchee, WA 98807; 1650 Hollipark Dr., Idaho Falls, ID 83401; and 550 West Fort Street, Boise, ID 83724
Department of Health and Human Services, Administration on Aging (AoA)	AoA Freedom of Information Act (FOIA) Index contains those records required by the Freedom of Information Act (P.L. 90-23). This index provides identifying information, by program and subject, for the public as to any matter issued, adopted, or promulgated after July 4, 1967, and not published in the Federal Register. Index is updated quarterly	Avaiable on the World Wide Web at http://www.aoa.gov/	Public Inquiries, Administration on Aging, Washington, DC 20201 202–619–0724

Agency and subagency name	Index title: period covered, brief description of contents	Order from; price; make checks payable to—	For inspection, copying, or additional information contact
Department of Health and Human Services, Public Health Service, Centers for Disease Control (HHS/PHS/CDC)	CDC Freedom of Information Act (FOIA) Index contains those records required by the Freedom of Information Act (P.L. 90-23). This index provides identifying information, by program and subject, for the public as to any matter issued, adopted, or promulgated after July 4, 1967, and not published in the Federal Register. Index is updated quarterly	Public Inquiries, Communications and Management Analysis Office, Centers for Disease Control, Atlanta, GA 30333.	Public Inquiries, Communications and Management Analysis Office, Centers for Disease Control, Atlanta, GA 30333
Department of Health and Human Services, Public Health Service, Food and Drug Administration (HHS/PHS/FDA)	Analyst Operations Manual: Training information, instructions and procedures for new laboratory personnel	National Technical Information Service, U.S. Department of Commerce, 5285 Port Royal Rd., Springfield, VA 22161. Accession #PB85-211639: $46.50 for paper copy, $6.50 for microfiche	Food and Drug Administration, Freedom of Information Staff, HFI-35, 5600 Fishers Lane, Rockville, MD 20857 (FDA/FOIS/HFI-35)
	Bio-research Monitoring Manual for Supervisory Investigators, NCTR Nonclinical: One-week course conducted by the National Center for Toxicological Research	Food and Drug Administration, Freedom of Information Staff, HFI-35, 5600 Fishers Lane, Rockville, MD 20857. Cost: $41.00. Payable to the Food and Drug Administration	
	Center for Drugs and Biologics Staff Manual: Primarily concerned with the preparation and review of documents within the Center for Drugs and Biologics	Food and Drug Administration, Freedom of Information Staff, HFI-35, 5600 Fishers Lane, Rockville, MD 20857. Cost: $96.00. Payable to the Food and Drug Administration	
	Center for Food Safety and Applied Nutrition Daily Operating Guide: Primarily concerned with the preparation and review of documents within the Center for Food Safety and Applied Nutrition	Food and Drug Administration, Freedom of Information Staff, HFI-35, 5600 Fishers Lane, Rockville, MD 20857. Cost: $33.00. Payable to the Food and Drug Administration	
	Center for Veterinary Medicine Policy and Procedures Manual: Primarily concerned with the preparation and review of documents within the Center for Veterinary Medicine	Food and Drug Administration, Freedom of Information Staff, HFI-35, 5600 Fishers Lane, Rockville, MD 20857. Cost: $42.70. Payable to the Food and Drug Administration	
	Compliance Policy Guides: Statements of FDA compliance policy, including those statements which contain regulatory action guidance information	National Technical Information Service, U.S. Department of Commerce, 5285 Port Royal Rd., Springfield, VA 22161. Manual accession #PB88–915499, $109.95; subscription accession #PB88–915400, $135.00	
	Compliance Program Guidance Manual: Programs, plans and instructions directed to FDA field operations for Program Management System (PMS) project implementation	National Technical Information Service, U.S. Department of Commerce, 5285 Port Royal Rd., Springfield, VA 22161. Entire manual accession #PB89-920499, $157.95; subscription accession #PB89-920-400, $425.00	
	Drug Autoanalysis Manual: A manual of automated methods which provides content uniformity test specifications in USP XVII and NF XII. Provides assurance of homogeneity within a single lot for a safe and effective drug supply. Specifications are for all table monographs where the active ingredient is present in low quantities (usually 50 mg. or less)	Food and Drug Administration, Freedom of Information Staff, HFI-35, 5600 Fishers Lane, Rockville, MD 20857. Cost: $56.00. Payable to the Food and Drug Administration	
	EDRO Data Codes Manual: Computer code information for program management system projects used for reporting project information into the Program Oriented Data System (PODS)	Food and Drug Administration, Freedom of Information Staff, HFI-35, 5600 Fishers Lane, Rockville, MD 20857. Cost: $100.00. Payable to the Food and Drug Administration	

Agency and subagency name	Index title: period covered, brief description of contents	Order from; price; make checks payable to—	For inspection, copying, or additional information contact
	Field Management Directives: FDA field policy in the areas of operations management, planning and budget, program management	Food and Drug Administration, Freedom of Information Staff, HFI-35, 5600 Fishers Lane, Rockville, MD 20857. Cost: $35.00. Payable to the Food and Drug Administration	
	Inspection Operations Manual: Standard operating inspectional and investigational procedures and instructions used by FDA Investigational personnel	National Technical Information Service, U.S. Department of Commerce, 5285 Port Royal Rd., Springfield, VA 22161. Manual accession #PB88-913399, $55.95; subscription accession #PB88-913300, $65.00	
	Inspector Training Manual: Basic training manual for food and drug inspectors and inspection techniques	Food and Drug Administration, Freedom of Information Staff, HFI-35, 5600 Fishers Lane, Rockville, MD 20857. Cost: $24.00. Payable to the Food and Drug Administration	
	Inspector's Manual for State Food and Drug Officials: Two-part manual—Part (1): operations section contains inspectional and investigational procedures, Part (2): program section outlines the specific recommended inspectional procedures applicable to a particular problem area, commodity or regulated industry. Similar in content to the Inspection Operations Manual, except for FDA administrative procedures which are not relevant to State Food and Drug Officials	Food and Drug Administration, Freedom of Information Staff, HFI-35, 5600 Fishers Lane, Rockville, MD 20857. Cost: $71.00. Payable to the Food and Drug Administration	
	Inspector's Technical Guide: Technical information for FDA inspectors, not previously available on a broad scale	Food and Drug Administration, Freedom of Information Staff, HFI-35, 5600 Fishers Lane, Rockville, MD 20857. Cost: $18.00. Payable to the Food and Drug Administration	
	Pesticide Analytical Manual: Procedures and methods used in FDA laboratories for surveillance of the extent and significance of contamination of man and his environment by pesticides and their metabolites	National Technical Information Service, U.S. Department of Commerce, 5285 Port Royal Rd., Springfield, VA 22161. Volume I—Accession #PB88-911799, $62.95. Volume II—Accession #PB88-911999, $193.95. Entire Manual—Accession #PB86-911799, $230.00	
	Quantity of Contents Compendium: Contains information used to measure acceptance levels of shrinkage in food containers. Divided into two parts—(1) procedures for measuring fill-of-container, statistical evaluation acceptable common or usual declaration of quantity of contents; (2) information on sampling where special techniques are required	Food and Drug Administration, Freedom of Information Staff, HFI-35, 5600 Fishers Lane, Rockville, MD 20857. Cost: $18.60. Payable to the Food and Drug Administration	
	Regulatory Procedures Manual: Guidance on regulatory policy and support processing procedures	Food and Drug Administration, Freedom of Information Staff, HFI-35, 5600 Fishers Lane, Rockville, MD 20857. Cost: $142.80. Payable to the Food and Drug Administration	
	Staff Manual Guides—Organization and Delegations: Directives issued by FDA to establish policy, organization, procedures or responsibilities in the administrative area	Food and Drug Administration, Freedom of Information Staff, HFI-35, 5600 Fishers Lane, Rockville, MD 20857. Cost: $259.00. Payable to the Food and Drug Administration	
	Supervisory Investigators Guide: Guidelines to assist supervisory inspectors in managing investigational groups	Food and Drug Administration, Freedom of Information Staff, HFI-35, 5600 Fishers Lane, Rockville, MD 20857. Cost: $9.00. Payable to the Food and Drug Administration	

Agency and subagency name	Index title: period covered, brief description of contents	Order from; price; make checks payable to—	For inspection, copying, or additional information contact
	Index to Administrative Staff Manuals: Current listing of all staff manuals with indexes and/or table of contents	Food and Drug Administration, Freedom of Information Staff, HFI-35, 5600 Fishers Lane, Rockville, MD 20857. Cost: $29.00 Payable to the Food and Drug Administration	
Department of Health and Human Services, Public Health Service, Health Services Administration (HHS/PHS/HSA)	HSA Freedom of Information Act (FOIA) Index: Mar. 1975 to June 30, 1982. The HSA, FOIA index is a compilation of supplements to the departmental manual system, program level operations manuals, circulars, memoranda, notices and guides used by the components of HSA. All information included in this index is current as of June 30, 1982. The respective bureau level indexes are listed as follows: OA—OFFICE OF THE ADMINISTRATOR: OCPA—Public Affairs Management System Manual; OPEL—HSA forward plan, fiscal year 1979–83; OM/OCG—HSA procurement operating instructions; OM/OMP—HSA transmittal notices for supplements to HHS manuals; HSA Circulars; OM/OFS—policy decisions, procedures, and opinion. BMS—BUREAU OF MEDICAL SERVICES: Division of Hospitals and Clinics Operations Manual; BMS supplements to HHS manuals; Manual of Operations for PHS Health Unit, DFEH, BMS; BMS circulars; Contract Physician's Guide. IHS—INDIAN HEALTH SERVICES: IHS circulars; IHS supplements to HHS manuals; IHS Operations Manual; General Counsel opinions; policy and procedural manual and circulars. BCHS—BUREAU OF COMMUNITY HEALTH SERVICES: BCHS administrative guide system; BCHS Operations Manual; Emergency Medical Service Systems Program Guidelines; BCHS Regional Memorandum Series. BHPDS—BUREAU OF HEALTH PERSONNEL DEVELOPMENT AND SERVICE: BHPDS supplements to the HHS manuals; BHPDS operations manuals which include memoranda, guidelines, handbooks and procedures	Office of Communications and Public Affairs, HHS/PHS/HSA, Room 14A–39, 5600 Fishers Lane, Rockville, MD 20857. Checks payable to HHS/Public Health Service. Mail to HSA Collection Officer, HHS/PHS/HSA, Room 16–36, 5600 Fishers Lane, Rockville, MD 20857. Fees charged for research and reproduction of information are based upon the current departmental fee schedule for information under the FOI regulations (45 CFR part 5 subpart E)	Office of Communications and Public Affairs, HHS/PHS/HSA, Room 14A–39, 5600 Fishers Lane, Rockville, MD 20857
Department of the Interior, Office of the Secretary	Electronic Library of Interior Policies. Includes a Table of Contents of DOI Directives, i.e., Departmental Manual Chapters and Secretary's Orders. The documents in the system contain descriptions of DOI headquarters and field oranizations, delegations of authority, internal policies, guidelines, procedures, and other administrative matters..	Internet address: http://elips.doi.gov (Copies of documents in the system may be downloaded at no charge.)	Questions or requests for assistance in obtaining copies of documents listed but not in the system should be directed to: Office of Planning and Performance Management, U.S. Department of the Interior, Washington, DC 20240. One copy will be provided at no charge. Telephone 202–208–3059
Department of the Interior, Office of Acquisition and Property Management	401 DM - Departmental Manual Additions to the Federal Acquisition Regulation (FAR)	Hard copy no maintained.	Website: www.doi.gov/pam or Office of Acquisition and Property Management, Department of the Interior, 1849 C Street, NW., Room 5512, Washington, DC 20240 Telephone 202–208–3348

Agency and subagency name	Index title: period covered, brief description of contents	Order from; price; make checks payable to—	For inspection, copying, or additional information contact
	410 DM - Departmental Manual Addition to the Interior Property Management Regulations (IPMR)	Office of Acquisition and Property Management, Department of the Interior, 1849 C Street, NW., Room 5512, Washington, DC 20240	Office of Acquisition and Property Management, Department of the Interior, 1849 C Street, NW, Room 5512, Washington, DC 20240 Telephone 202–208–6649 or 202–208–4328 E-mail: chrismacarthur@os.doi.gov or teresa_barry@os.doi.gov Website: www.doi.gov/pam
Department of the Interior, Office of Personnel Policy	Electronic Library of Interior human resources management issuances; includes an index of Personnel Bulletins, Personnel Management Letters, Personnel Handbooks, and Departmental Manual Chapters. These documents contain descriptions of delegations of personnel management authority, internal policies, guidelines, procedures, and other administrative matters dealing with human resources management.	Internet address: www.doi.gov/hrm/guidance/currnly.htm (Copies of documents in the system may be downloaded at no charge.)	Questions or requests for assistance in obtaining copies of these issuances should be directed to: Office of Personnel Policy, U.S. Department of the Interior, Washington, DC 20240. Telephone 202–208–6751
Department of the Interior, National Business Center, Office of Aircraft Services	OAS Operational Procedures Memorandum No. 02-1, dated Jan. 1, 2002. Subject: Index of Departmental Manual (Aviation Management) and Operational Procedures Memoranda Information.	Office of Aircraft Services P.O. Box 15428 Boise, ID 83715-5428 Or 2350 West Robinson Road Boise, ID 83715-5428.	Office of Aircraft Services FOIA Officer P.O. Box 15428 Boise, ID 83715–5428 Telephone: 208-387-5750 Fax: 208-387-5830 E-mail llaraway@oas.gov
Department of the Interior, Bureau of Indian Affairs	Bureau of Indian Affairs Index dated Aug. 31, 1992 1993 BIAM Releases 1993 BIAM Bulletins 1994 BIAM Releases 1994 BIAM Bulletins 1995 BIAM Releases 1995 BIAM Bulletins	Bureau of Indian Affairs Division of Management Support Code 850, MS 351 1951 Constitution Ave., NW. Washington, DC 20245 First copy no charge	Bureau of Indian Affairs Division of Management Support Code 850, MS 351 1951 Constitution Ave., NW. Washington, DC 20245 Telephone 202–208–2977
Department of the Interior, Bureau of Land Management	Instruction Memorandums, FY-98 to FY-2000 Information Bulletins, FY-98 to FY-2000 Director's Office Instruction Memorandums, FY-98 to FY-2000 Director's Office Instruction Bulletins, FY-98 to FY-2000 Manuals Issued Oct. 10, 1996 to Dec. 12, 1999 Handbooks Issued Oct. 10, 1996 to Dec. 12, 1999 Instruction Memorandums are temporary issuances containing new Bureau policy. Information Bulletins are temporary issuances containing informational material. Manuals and Handbooks are permanent issuances containing Bureau policy and procedures.	Available at no cost from the Bureau's Internet site at: www.blm.gov/nhp/efoia/wo/woerr.html Paper copies available at 13 cents per page from: Department of the Interior, Bureau of Land Management, 1849 C Street, NW., Mail Stop 750LS, Washington, DC 20240 Make checks payable to the Bureau of Land Management.	Department of the Interior; Bureau of Land Management; Directives, Records, and Internet Group; 1839 C Street, NW.; Mail Stop 750LS; Washington, DC 20240 Telephone: 202–452–5193 Facsimile: 202–452–0395 E-mail: Directives Washington@blm.gov
Department of the Interior, Bureau of Reclamation	Reclamation Manual Index dated July 21, 2000.	Bureau of Reclamation, Property & Office Services Division, D-7924, P.O. Box 25007, Denver, CO 80225-0007 No charge.	Bureau of Reclamation, Property & Office Services Division, D-7924, P.O. Box 25007, Denver, CO 80225-0007 Telephone 303–445–2048 Internet address: www.usbr.gov/recman/rm-index.htm
Department of the Interior, U.S. Geological Survey	Table of contents, checklist, and subject index relating to the U.S. Geological Survey Manual.	Directives Officer, U.S. Geological Survey, 201 National Center, Reston, VA 20192 No charge	Directives Officer, U.S. Geological Survey; 201 National Center, Reston, VA 20192 Telephone 703–648–6616

Agency and subagency name	Index title: period covered, brief description of contents	Order from; price; make checks payable to—	For inspection, copying, or additional information contact
Department of the Interior, Fish and Wildlife Service	Centralized Library of Servicewide Policies - contains indexes to Fish and Wildlife Service manuals, policy issuances, orders, handbooks, and other documents that guide employees in managing FWS programs, to include: Fish and Wildlife Service Manual National Policy Issuances Director's Orders Federal Register Documents (FWS) Handbooks Memoranda	Available at no cost from the Service's web sites listed below. Paper copies available in accordance with 43 CFR 2. http://policy.fws.gov/index.html http://policy.fws.gov/manual.html http://policy.fws.gov/npi.html http://policy.fws.gov/do.html http://policy.fws.gov/library/frindex.html http://policy.fws.gov/hbindex.html http://policy.fws.gov/library/memindex.html	Division of Policy and Directives Management Fish and Wildlife Service 4401 N. Fairfax Drive Room 222 Arlington, VA 22203 Telephone 703-358-1730 Email Address: Krista_Holloway@fws.gov
Department of the Interior, Minerals Management Service	Table of Contents and Checklist to Basic Minerals Management Service Manual. Listed numerically by part, series, chapter, release number, date, and pages.	In accordance with fee schedule in 43 CFR 2, Appendix A	Chief, Strategic Direction and Coordination Branch, 381 Elden Street, MS-2200, Herndon, VA 20170-4817 Telephone 703–787–1258
	Index of Director's appeal decisions	In accordance with fee schedule in 43 CFR 2, Appendix A	Chief, Appeals Division, Office of Policy and Management Improvement, 1849 C St., NW., MS-4230, Washington, DC 20240, Telephone 202–208–2622
Department of the Interior, National Park Service	Checklist of the NPS Guidelines and Directives Dated Jan. 1, 1993	U. S. Dept. of the Interior, National Park Service, P.O. Box 37127, Washington, DC 20013-7127 Attn: Management Services Division No charge Telephone 202–523–5043	U. S. Dept. of the Interior, National Park Service, P.O. Box 37127, Washington, DC 20013-7127 Attn: Management Services Division
Department of the Interior, National Park Service, Administrative Program Center	Electronic Director Orders/Procedures	No charge	www.nps.gov/refdesk/Refdesk.htm
Department of the Interior, National Park Service, Office of Policy	Listing of Director's orders, handbooks, reference manuals, and other documents that guide employees in managing parks/programs administered by the NPS. List of guidelines, special directives, and staff directives still in effect.	Chief, Office of Policy, MS 2414, Main Interior Building, Washington, DC 20240. Telephone 202–208–7456.	Chief, Office of Policy, MS 2414, Main Interior Building, Washington, DC 20240. Telephone 202–208–7456. www.nps.gov/refdesk/policie.html
Department of the Interior, Office of Hearings and Appeals	Index-Digest. Index of synopses for all decisions decided by Office of Hearings and Appeals Boards of Appeal and published Solicitor's decisions under specific topical headings. Useful in researching legal holdings of Department of the Interior. Published quarterly, annually and on 5-year basis.	Editorial Branch, Office of Hearings & Appeals, 4015 Wilson Blvd. Arlington, VA 22203. Telephone 703–235–3791 Price: $495.00 annually for quarterly issues and bound cumulative issue at end of calendar year. Checks made payable to "Department of the Interior." Price for photocopies as prescribed in Department fee schedule for Freedom of Information Act information (43 CFR Part 2, Appendix A). Checks made payable to "Department of the Interior." Price on Quinquennial issue is set by Government Printing Office and available from that agency.	Editorial Branch, Office of Hearings and Appeals, 4015 Wilson Blvd. Arlington, VA 22203. Telephone 703–235–3791
	Indian Citator. Index of authorities cited in decisions of the Interior Board of Indian Appeals (IBIA). Initial publication covers volumes 1-15 of IBIA decisions. Updated annually.	Administrative Division Subscription Service, Office of Hearings & Appeals, 4015 Wilson Blvd., Arlington, VA 22203. Telephone 703–235–3799 Price: $40.00 for Citator. Checks made payable to: Department of the Interior.	Administrative Division Subscription Service, Office of Hearings & Appeals, 4015 Wilson Blvd., Arlington, VA 22203. Telephone 703–235–3799

Agency and subagency name	Index title: period covered, brief description of contents	Order from; price; make checks payable to—	For inspection, copying, or additional information contact
	Administrative Manual. Index related to administrative policies, procedures and standards as contained in the Administrative Manual	Administrative Division, Office of Hearings & Appeals, 4015 Wilson Blvd., Arlington, VA 22203. Price for photocopies as prescribed in Department fee schedule for Freedom of Information Act information (43 CFR Part 2, Appendix A). Checks made payable to Department of the Interior.	Administrative Division, Office of Hearings and Appeals, 4015 Wilson Blvd., Arlington, VA 22203. Telephone 703–235–3793
Department of the Interior, Office of Inspector General	Inspector General Manual Index Numeric and subject listing of internal policies and procedures by volume, chapter, section, and subsection	Available at no cost from Office's Internet site at www.oig.doi.gov/ldst.pdf Paper copies available at 13 cents per page from: Department of the Interior, Office of Inspector General, 1849 C Street NW, Mail Stop 5341, Washington, DC 20240	Sandra L. Evans, Acting Information Manager, Department of the Interior, Office of Inspector General, 18th and C Street, Washington, DC 20240 Telephone 202–219–1387
Department of the Interior, Office of Surface Mining	Listing of Directives which are considered in effect with respect to current operations of the Bureau. Historical listing of Directives not currently in effect. Internet address: www.osmre.gov/directiv.htm	Office of Surface Mining, Office of Administration, ms-222-SIB ATTN: Directives Coordinator, 1951 Constitution Ave., NW., Washington, DC 20240 One copy only, no charge. Telephone 202–208–2593	Office of Surface Mining, Office of Administration, ms-222-SIB ATTN: Directives Coordinator, 1951 Constitution Ave., NW., Washington, DC 20240 Telephone 202–208–2593
Department of Labor	Department of Labor Freedom of Information Act Index Overview and Guide to DOL agencies and subagencies with information on how to obtain more detailed indexes to records maintained by each subagency; includes cross-reference to agencies by statute or executive order; 28 pages	Mail $4.20 check payable to DEPARTMENT OF LABOR to: FOIA Index Request, Counsel for Administrative Law, Division of Legislation and Legal Counsel, Office of the Solicitor, Department of Labor, 200 Constitution Avenue, NW., Room N2428, Washington, DC 20210.	Administrator, FOIA/PA, Counsel for Administrative Law, Division of Legislation and Legal Counsel, Office of the Solicitor, Department of Labor, 200 Constitution Avenue, NW., Room N2428, Washington, DC 20210 Telephone 202–523–9277
Legal Services Corporation	LSC Index lists decisions, opinions, statements of policy, manuals, and other records of general interest to members of the public in understanding the activities of the Corporation. The index contains records from 1975 to date.	Freedom of Information Administrator, Legal Services Corporation, 750 First Street, NE, Washington, DC 20002-4250. No charge.	Freedom of Information Administrator, Legal Services Corporation, 750 First Street, NE, Washington, DC 20002-4250.
Department of Transportation, Federal Highway Administration (FHWA)	Cease and Desist and Driver Disqualification Final Orders by the Federal Highway Administrator: 1969-1984; listing of cease and desist and driver disqualification final orders of the Federal Highway Administrator; items listed are identified by case docket number, name of carrier and date notice of investigation was mailed	FOIA Program Officer, FHWA, 400 Seventh Street, SW., Washington, DC 20590. No charge	FOIA Program Officer, FHWA, 400 Seventh Street, SW., Washington, DC 20590
	Opinions and Final Orders of the FHWA in Regard to the Regulation of Toll Bridges: 1968-1984 listing of opinions and final orders regarding regulation of toll bridges issued by the Federal Highway Administrator, which identifies the case and the date issued	FOIA Program Officer, FHWA, 400 Seventh Street, SW., Washington, DC 20590. No charge	FOIA Program Officer, FHWA, 400 Seventh Street, SW., Washington, DC 20590

Agency and subagency name	Index title: period covered, brief description of contents	Order from; price; make checks payable to—	For inspection, copying, or additional information contact
Department of the Treasury, Departmental Offices	Index of Selected Records, July 1967 to Dec. 31, 1994. Index either contains the following information or indicates where the public may obtain information, decisions, statements of the general course and method by which functions are channeled and determined; a description of the central and field offices; rules of procedure, descriptions of forms; substantive rules and statements of general policy and interpretations adopted by the agency; and each amendment, revision, or repeal of the foregoing; final adjudications of cases; statements of policy and interpretations which have been adopted by the agency and are not published in the Federal Register; and administrative staff manuals and instructions to staff that affect a member of the public for the Departmental Offices, Internal Revenue Service, United States Customs Service, United States Secret Service, Bureau of Alcohol. Tobacco and Firearms, Bureau of Engraving and Printing, Financial Management Service, United States Mint, Bureau of the Public Debt, Office of the Comptroller of the Currency, Federal Law Enforcement Training Center, Office of Thrift Supervision.	Library, Room 5010-MT, Department of the Treasury, Washington, DC 20220, Reproduced upon request; fees charged per page copied in accordance with fee schedule at 31 CFR 1.7. Make checks payable to Treasury of the United States	Treasury Department Library, Room 5010, Main Treasury Bldg., 15th and Pennsylvania Ave., NW., Washington, DC 20220 Telephone 202–622–0990
Architectural and Transportation Barriers Compliance Board (US Access Board)	Access Board Freedom of Information Index: June 1978 through 1982: Final decisions made in adjudication of cases concerning alleged noncompliance to the Architectural Barriers Act of 1968; and a record of the final votes of each member of the Board in every Board proceeding. Access Board annual reports; pamphlets describing the Access Board, how to file complaints, and resource guides to literature in the area of creating an accessible environment	Freedom of Information Officer, US Access Board, 1331 F Street, NW., Suite 1000, Washington, DC 20004-1111. Reproduced upon request. Twenty cents per page, per copy. Make checks payable to the US Access Board	Freedom of Information Officer, US Access Board, 1331, F St., NW, Suite 1000, Washington, DC, 20004-1111. Telephone: 202-272-0080 (voice); 202-272-0082 (TTY); FAX: 202-272-0081. E-Mail: info@access-board.gov Requesters are encouraged to visit the Access Board Web site at www.access-board.gov
Committee for Purchase From the Blind and Other Severely Handicapped	Index of Additions and Deletions to the Procurement List: (a) Procurement List 1990 incorporates all additions and deletions through Nov. 3, 1989; (b) Current index November 1989-December 1991.	Order from: Fxecutive Director, Committee for Purchase From the Blind and Other Severely Handicapped, Crystal Square Building No. 5, 1755 Jefferson Davis Highway, Suite 1107, Arlington, VA 22202-3509. Price: Ten cents per page, per copy. Make checks payable to: Treasurer of the United States	Committee for Purchase From the Blind and Other Severely Handicapped, Attention: Freedom of Information Officer
Commodity Futures Trading Commission	Index of final Commission opinions, including concurring and dissenting opinions, and orders in the adjudication of cases. Apr. 21, 1975 to date. (This index consists of separate chronological listingc of final Commission opinions and orders in enforcement cases and reparations proceedings before the Commission) Index of statements of policy and interpretations adopted by the Commission and not published in the Federal Register. Apr. 21, 1975 to date	Office of the Secretariat, Commodity Futures Trading Commission, Three Lafayette Centre, 1155 21st Street, NW, Washington, DC 20581 Price: 15 cents per page	Office of the Secretariat, Commodity Futures Trading Commission, Three Lafayette Centre, 1155 21st Street NW, Washington, DC 20581 Telephone 202–418–5100

Agency and subagency name	Index title: period covered, brief description of contents	Order from; price; make checks payable to—	For inspection, copying, or additional information contact
	Index of Commission administrative manuals and instructions to staff that affect a member of the public. Apr. 21, 1975 to date. (Commission instructions no longer in use are not included in this index)		
International Boundary and Water Commission, United States and Mexico, U.S. Section	Brochure: Amistad Dam and Reservoir	Project Engineer, U.S. Section, IBWC, Route 2, Box 37, Highway 90 West, Del Rio, TX 78840. No charge	Project Engineer, U.S. Section, IBWC, Route 2, Box 37, Highway 90 West, Del Rio, TX 78840
	Brochure: Falcon Dam and Power Plant	Reservoirs Manager, U.S. Section, IBWC, P.O. Box 1, Falcon Village, TX 78545. No charge	Reservoirs Manager, U.S. Section, IBWC, P.O. Box 1, Falcon Village, TX 78545
	Water Bulletins: Containing data for 1 year covering flow of Rio Grande and related data from Elephant Butte, NM, to Gulf of Mexico, re storage in major reservoirs, diversions, suspended silt, chemical analyses, sanitary aspects of water quality, meteorologic data, and irrigated areas–for years 1931 through 1980	Division Engineer, Hydrographic Division, U.S. Section, IBWC, 4171 North Mesa, Suite C-310, El Paso, TX 79902. Price: $4.50 per bulletin (data for 1 year). Payable to: International Boundary and Water Commission, U.S. Section	Division Engineer, Hydrographic Division, U.S. Section, IBWC, 4171 North Mesa, Suite C-310, El Paso, TX 79902
	Water Bulletins: Containing data for 1 year covering flow of Colorado River and other Western Boundary streams, and related data (including Tijuana, Santa Cruz, and San Pedro Rivers, and Whitewater Draw) for years 1960 through 1980	Division Engineer, Hydrographic Division, U.S. Section, IBWC, 4171 North Mesa, Suite C-310, El Paso, TX 79902. Price: $5.50 per bulletin (data for 1 year). Payable to: International Boundary and Water Commission, U.S. Section	Division Engineer, Hydrographic Division, U.S. Section, IBWC, 4171 North Mesa, Suite C-310, El Paso, TX 79902
	Color print map – Lower Rio Grande Valley United States and Mexico	Division Engineer, Projects Division, U.S. Section, IBWC, 4171 North Mesa, Suite C-310, El Paso, TX 79902. Prices: 14≥x36≥ $4.00 per map; 10≥x28≥ $3.00 per map. Payable to: International Boundary and Water Commission, U.S. Section	Division Engineer, Projects Division, U.S. Section, IBWC, 4171 North Mesa, Suite C-310, El Paso, TX 79902
	Annual Report: Operation of Rio Grande Dams and Reservoirs. This report provides data concerning the operation of the international dams and reservoirs constructed by the Governments of the United States and Mexico on the reach of the Rio Grande which forms the boundary between the two countries	Division Engineer, Hydrographic Division, U.S. Section, IBWC, 4171 North Mesa, Suite C-310, El Paso, TX 79902. No charge	Division Engineer, Hydrographic Division, U.S. Section, IBWC, 4171 North Mesa, Suite C-310, El Paso, TX 79902
	Color print map: El Paso Rio Grande Projects, Canalization and Rectification Projects	Division Engineer, Projects Division, U.S. Section, IBWC, 4171 North Mesa, Suite C-310, El Paso, TX 79902. Price: $10.00 per map. Payable to International Boundary and Water Commission, U.S. Section	Division Engineer, Projects Division, U.S. Section, IBWC, 4171 North Mesa, Suite C-310, El Paso, TX 79902
	Brochure: Joint Projects of the United States and Mexico through the International Boundary and Water Commission	Section Secreatry, U.S. Sec., IBWC, 4171 North Mesa, Suite C-310, El Paso, TX 79902. Price: $6.00 per brochure. Payable to International Boundary and Water Commission, U.S. Section	Section Secretary, U.S. Section, IBWC, 4171 North Mesa, Suite C-310, El Paso, TX 79902
National Archives and Records Administration (NARA)	NARA FOIA Index lists the following materials which have been adopted by NARA since Apr. 1, 1985, and which are not published in the Federal Register: NARA final opinions and orders, statements of policy and interpretations, and administrative staff manuals and instructions to staff that affect a member of the public	Policy and Program Analysis Division (NAA), National Archives, College Park, MD 20740-6001 One copy only (free).	Policy and Program Analysis Division (NAA), Room 3200, National Archives at College Park, 8601 Adelphi Rd., College Park, MD 20740-6001. Telephone 301-713-6730

Agency and subagency name	Index title: period covered, brief description of contents	Order from; price; make checks payable to—	For inspection, copying, or additional information contact
National Science Foundation (NSF)			NSF Library, Room 245, 1800 G St., NW., Washington, DC 20550
	Reviewer panelist, alphabetical listing contains name, State, and institution of individuals who have reviewed proposals for the National Science Foundation for the previously completed fiscal year		
	Numerical index of the following NSF agency-wide issuances and Important Notices in effect as of Jan. 24, 1986: (1) Office of the Director Staff Memoranda (O/D's); (2) NSF Bulletins; (3) NSF Manuals/Circulars; (4) NSF Handbooks; and (5) NSF Important Notices. O/D's are used by the NSF Director and Deputy Director to communicate information to the staff. O/D's also may be used to convey short-term policy statements or the initial statement of long-term policy. NSF Bulletins transmit approved changes to policy and convey administrative or "housekeeping" information. Significant NSF policy and procedure are located in NSF Manuals. NSF Circulars (historically used to communicate policies and procedures of a continuing nature) are being converted to Manuals and will be discontinued. Handbooks, less formal than Manuals, provide compendia of information concerning NSF programs, i.e., they do not establish NSF policy. Important Notices are the Director's primary means of communicating with organizations receiving or eligible for NSF support. Important Notices are issued over the Director's signature and convey information on NSF policies and procedures or other subjects determined to be of interest to the academic community and to other selected audiences.		
	Index of NSF regulations promulgated in the Code of Federal Regulations under Title 48, Public Contracts and Property Management; and Title 45, Public Welfare. A listing, by subject title, of current Foundation regulations with a brief description of the content of each		Office of the General Counsel, Room 501, 1800 G St., NW., Washington, DC 20550
	Publications of the National Science Foundation. An index by topical classification, as of April 1986, of current NSF publications issued and available to the public. Listing include annual reports, specific program announcements, and brochures, science resources studies pamphlets, special studies publications, and NSF periodicals. In addition to Titles, provides NSF publication numbers and copy prices. (NSF Publication 86-18)	NSF Forms and Publications Section, Room 232, 1800 G St., NW., Washington, DC 20550. One copy only (free)	For inspection or copying: NSF Library, Room 245, 1800 G St., NW., Washington, DC 20550. For additional information: Public Affairs Group, room 527, 1800 G St., NW., Washington, DC 20550

Agency and subagency name	Index title: period covered, brief description of contents	Order from; price; make checks payable to—	For inspection, copying, or additional information contact
	NSF Guide to Programs, A composite listing of summary information about NSF support programs, as of October 1985. Provides general guidance and information describing the principal characteristics and basic purposes of each activity; eligibility requirements; closing dates (where applicable); and the address where more detailed information or applications may be obtained. (NSF Publication 85-40)	NSF Forms and Publications Section, Room 232, 1800 G St., NW., Washington, DC 20550. One copy gratis; or Superindendent of Documents, U.S. Government Printing Office, Washington, DC 20402. Stock No. 038-000-00458-1. Unit price $5.00	
	NSF Grant Policy Manual. A compendium of basic NSF grant policies and procedures for use by the grantee community and NSF Staff. The Manual implements OMB Circular No. A-110, which is directed toward standardizing and simplifying the various accountability and reporting requirements amoung Federal granting agencies. (NSF Publication 77-47)	Superindendent of Documents, U.S. Government Printing Office, Washington, DC 20402. Stock No. 038-000-81001-4. Unit Price $13.00	NSF Division of Grants and Contracts. Room 1150, 1800 G St., NW., Washington, DC 20550
Office of Personnel Management	Handbook of Publications, Periodicals, and Operating Manuals, OPM-OCAS-PSD-01. As of September 1996. A listing of publications, periodicals, and operating manuals arranged in alphabetical order by title within each OPM issuing organization. This handbook contains some information formerly published in the Index to Information (no longer published).	Publishing Management Branch, Office of Personnel Management, Room 5H35, 1900 E St. NW., Washington, DC 20415-0001.	OPM Library or any OPM Office, including regional and area offices
Pennsylvania Avenue Development Corporation	PADC Freedom of Information Act (FOIA) Index; this index contains numeric and subject listings of PADC policy statements; public improvement policies; development guidelines; final opinions and cases interpreting PADC enabling legislation; and internal policies, guidelines and administrative procedures. Contains records originated since Oct. 27, 1972, to date. The index is updated semi-annually (Mar. and Sept.).	PADC, Freedom of Information Officer, Suite 1220 North, 1331 Pennsylvania Avenue, NW., Washington, DC 20004-1703. Fees charged for research and reproduction of information are based upon the current Corporation fee schedule for information under FOI regulations (36 CFR Part 902, Subpart I).	PADC, Freedom of Information Officer, Suite 1220 North, 1331 Pennsylvania Avenue, NW., Washington, DC 20004-1703.
Pension Benefit Guaranty Corporation, Office of the General Counsel	Index to Pension Benefit Guaranty Corp. Opinion Manual; Sept. 2, 1974 to present; interpretive letters addressing the provisions of Title IV of the Employee Retirement Income Security Act (ERISA) plan termination insurance program	Disclosure Officer, Communications and Public Affairs Department, Pension Benefit Guaranty Corp., Suite 240, 1200 K St., NW., Washington, DC 20005; Charge $0.15 per page; payable to Pension Benefit Guaranty Corp.; or contact Disclosure Officer for information regarding a subscription to the Opinion Manual	Disclosure Officer, Communications and Public Affairs Department, Suite 240, 1200 K St., NW., Washington, DC 20005 Telephone 202–326–4040 (202–326–4179 for TTY and TDD)
Pension Benefit Guaranty Corporation, Insurance Operations Department	Index to Pension Benefit Guaranty Corp. Operating Policy Manual; Oct. 1, 1984, to present; contains basic policy statements used by the PBGC staff in administering Title IV of the Employee Retirement Income Security Act (ERISA) plan termination insurance program	Disclosure Officer, Communications and Public Affairs Department, Pension Benefit Guaranty Corp., Suite 240, 1200 K St., NW., Washington, DC 20005. Charge $.15 per page. Payable to Pension Benefit Guaranty Corp. or contact Disclosure Officer for price of entire Operating Policy Manual	

Agency and subagency name	Index title: period covered, brief description of contents	Order from; price; make checks payable to—	For inspection, copying, or additional information contact
Pension Benefit Guaranty Corporation, Insurance Operations Department	Index to Pension Benefit Guaranty Corp. OPO Operations Manual; Part 1 from Sept. 2, 1974, to Oct. 1, 1984, and additional Parts as adopted; contains basic policies and procedures used by Insurance Operations Department staff in administering Title IV of the Employee Retirement Income Security Act (ERISA) plan termination insurance program	Disclosure Officer, Communications and Public Affairs Department, Pension Benefit Guaranty Corp., Suite 240, 1200 K St., NW., Washington, DC 20005. Charge $.15 per page, payable to Pension Benefit Guaranty Corp. or contact Disclosure Officer for price of entire Operations Manual	
Pension Benefit Guaranty Corporation, Participant and Employer Appeals Department	Index to Pension Benefit Guaranty Corp. Appeals Board decisions; from Feb. 28, 1980, to present; contains closed appeal case decision letters that are final decisions of the Appeals Board made pursuant to PBGC regulation, 29 CFR Part 2606, Rules for Administrative Review of Agency Decisions	Disclosure Officer, Communications and Public Affairs Department, Pension Benefit Guaranty Corp., Suite 240, 1200 K St., NW., Washington, DC 20005. Charge $.15 per page, payable to Pension Benefit Guaranty Corp.	
Department of Veterans Affairs	Board of Veterans' Appeals Index I–01–1, an index to appellate decisions. Decisions of the BVA that were written prior to 1977 are available only in a "digest" form that consists of summaries of decisions, organized by subject. Final decisions are published in redacted form from 1977 through 1993. The text of these decisions are on microfiche and may be retrieved by subject matter through the use of BVA Decisions Index I-01-1 for the following years: 1977 through 1993.	The microfiche index may be purchased for approximately $22.50 per copy from: Promisel & Korn, Inc., 7201 Wisconsin Ave., Suite 620, Bethesda, MD 20814. Make check payable to: Promisel & Korn, Inc.	The index is available for inspection at Department of Veterans Affairs regional offices.
	Board of Veterans' Appeals Decisions CD-ROM are available in CD-ROM format. Decisions from 1992 through 1995 may be searched by subject or by any word that appears in them. Included in this format are BVA Indexes for 1993 and 1994 decisions; and a subject index, identified as "VOCABULARY" that pertains to the following years: 1993, 1994 and 1995.	The Board of Veterans' Appeals Decisions CD-ROM may be purchased for $19.00 from: Superintendent of Documents, P.O. Box 371954, Pittsburg, PA 15250-7954. Make check payable to: Superintendent of Documents.	The CD-ROM is available for copying and inspection at Department of Veterans' Affairs regional offices or at the Board of Veterans' Appeals Research Center, 811 Vermont Avenue, NW., Washington, DC 20420.
Department of Veterans Affairs	Department of Veterans Affairs Publication I–03–1. All information is current as of April 1991. Classification subject and numeric listing of manuals, VA Regulations, circulars, interim issues, handbooks, bulletins, pamphlets, and guides, conveying agency policies, regulations and procedures of a continuing nature	The public may obtain a copy of the index without charge from the VA Service and Distribution Center, Forms and Publications Services (901P), P.O. Box 7010, Hines, IL 60141.	VA Central Office, IRM Policies and Standards Service (045A3), Room 583, 810 Vermont Ave., NW., Washington, DC 20420. Telephone: 202–273–8129 -OR- Administrative Officer at nearest VA facility. Check your local Telephone Directory under United States Government, Department of Veterans Affairs, or ask your Directory Assistance Operator for the number in your area.

FEDERAL REGISTER PAGES AND DATES—JANUARY-DECEMBER 2008

Pages 1-80700	Date	(Issue No.)
1-388	Jan. 2	(1)
389-810	3	(2)
811-1042	4	(3)
1043-1266	7	(4)
1267-1492	8	(5)
1493-1814	9	(6)
1815-1960	10	(7)
1961-2142	11	(8)
2143-2410	14	(9)
2411-2792	15	(10)
2793-3180	16	(11)
3181-3376	17	(12)
3377-3614	18	(13)
3615-3860	22	(14)
3861-4050	23	(15)
4051-4448	24	(16)
4449-4682	25	(17)
4683-5084	28	(18)
5085-5420	29	(19)
5421-5704	30	(20)
5705-6006	31	(21)
6007-6418	Feb. 1	(22)
6419-6570	4	(23)
6571-6832	5	(24)
6833-7186	6	(25)
7187-7460	7	(26)
7461-7656	8	(27)
7657-8002	11	(28)
8003-8184	12	(29)
8185-8586	13	(30)
8587-8786	14	(31)
8787-8994	15	(32)
8995-9170	19	(33)
9171-9438	20	(34)
9439-9654	21	(35)
9655-9934	22	(36)
9935-10122	25	(37)
10123-10378	26	(38)
10379-10642	27	(39)
10643-10970	28	(40)
10971-11304	29	(41)
11305-11516	Mar. 3	(42)
11517-11810	4	(43)
11811-12006	5	(44)
12007-12258	6	(45)
12259-12626	7	(46)
12627-12868	10	(47)
12869-13070	11	(48)
13071-13428	12	(49)
13429-13728	13	(50)
13729-14152	14	(51)
14153-14370	17	(52)
14371-14658	18	(53)
14659-14916	19	(54)
14917-15050	20	(55)
15051-15386	21	(56)
15387-15632	24	(57)
15633-15860	25	(58)
15861-16178	26	(59)
16179-16514	27	(60)
16515-16750	28	(61)
16751-17240	31	(62)
17241-17880	Apr. 1	(63)
17881-18148	2	(64)
18149-18432	3	(65)
18433-18700	4	(66)
18701-18942	7	(67)
18943-19138	8	(68)
19139-19388	9	(69)
19389-19742	10	(70)
19743-19958	11	(71)
19959-20148	14	(72)
20149-20524	15	(73)
20525-20778	16	(74)
20779-21016	17	(75)
21017-21214	18	(76)
21215-21518	21	(77)
21519-21806	22	(78)
21807-22048	23	(79)
22049-22270	24	(80)
22271-22784	25	(81)
22785-23062	28	(82)
23063-23320	29	(83)
23321-23938	30	(84)
23939-24138	May 1	(85)
24139-24496	2	(86)
24497-24850	5	(87)
24851-25502	6	(88)
25503-25960	7	(89)
25961-26312	8	(90)
26313-26940	9	(91)
26941-27458	12	(92)
27459-27712	13	(93)
27713-28024	14	(94)
28025-28318	15	(95)
28319-28698	16	(96)
28699-29036	19	(97)
29037-29386	20	(98)
29387-29684	21	(99)
29685-29976	22	(100)
29977-30268	23	(101)
30269-30454	27	(102)
30455-30726	28	(103)
30727-31014	29	(104)
31015-31350	30	(105)
31351-31604	Jun. 2	(106)
31605-31748	3	(107)
31749-31928	4	(108)
31919-32234	5	(109)
32235-32426	6	(110)
32427-32634	9	(111)
32635-32982	10	(112)
32983-33290	11	(113)
33291-33660	12	(114)
33661-33874	13	(115)
33875-34174	16	(116)
34175-34604	17	(117)
34605-34842	18	(118)
34843-35058	19	(119)
35059-35336	20	(120)
35337-35578	23	(121)
35579-35882	24	(122)
35883-36256	25	(123)
36257-36406	26	(124)
36407-36788	27	(125)
36789-37350	30	(126)
37351-37774	Jul. 1	(127)
37775-38101	2	(128)
38109-38306	3	(129)
38307-38882	7	(130)
38883-39212	8	(131)
39213-39568	9	(132)
39569-39856	10	(133)
39857-40166	11	(134)
40167-40452	14	(135)
40453-40714	15	(136)
40715-40938	16	(137)
40939-41234	17	(138)
41235-42256	18	(139)
42257-42516	21	(140)
42517-42670	22	(141)
42671-43052	23	(142)
43053-43346	24	(143)
43347-43604	25	(144)
43605-43840	28	(145)
43841-44136	29	(146)
44137-44614	30	(147)
44615-44896	31	(148)
44897-45152	Aug. 1	(149)
45153-45342	4	(150)
45343-45604	5	(151)
45605-45852	6	(152)
45853-46168	7	(153)
46169-46528	8	(154)
46529-46796	11	(155)
46797-47026	12	(156)
47027-47522	13	(157)
47523-47816	14	(158)
47817-48116	15	(159)
48117-48278	18	(160)
48279-49084	19	(161)
49085-49306	20	(162)
49307-49590	21	(163)
49591-49932	22	(164)
49933-50178	25	(165)
50179-50538	26	(166)
50539-50696	27	(167)
50697-50870	28	(168)
50871-51208	29	(169)
51209-51350	Sept. 2	(170)
51351-51572	3	(171)
51573-51716	4	(172)
51717-51898	5	(173)
51899-52170	8	(174)
52171-52572	9	(175)
52573-52774	10	(176)
52775-52902	11	(177)
52903-53104	12	(178)
53105-53354	15	(179)
53355-53684	16	(180)
53685-54056	17	(181)
54057-54288	18	(182)
54289-54486	19	(183)
54487-54664	22	(184)
54665-54926	23	(185)
54927-55430	24	(186)
55431-55682	25	(187)
55683-56446	26	(188)
56447-56702	29	(189)
56703-56934	30	(190)
56935-57234	Oct. 1	(191)
57235-57474	2	(192)
57475-58018	3	(193)
58019-58434	6	(194)
58435-58866	7	(195)
58867-59478	8	(196)
59479-60094	9	(197)
60095-60602	10	(198)
60603-60934	14	(199)
60935-61324	15	(200)
61325-61648	16	(201)
61649-62186	17	(202)
62187-62434	20	(203)
62435-62846	21	(204)
62847-63056	22	(205)
63057-63328	23	(206)
63329-63620	24	(207)
63621-63838	27	(208)
63839-64178	28	(209)
64179-64514	29	(210)
64515-64856	30	(211)
64857-65240	31	(212)
65241-65494	Nov. 3	(213)
65495-65714	4	(214)
65715-65966	5	(215)
65967-66142	6	(216)
66143-66486	7	(217)
88487-66712	10	(218)
66713-67098	12	(219)
67099-67358	13	(220)
67359-67710	14	(221)
67711-68288	17	(222)
68289-69518	18	(223)
69519-70238	19	224()
70239-70582	20	(225)

FEDERAL REGISTER PAGES AND DATES—JANUARY-DECEMBER 2008

Pages 1-80700	Date	(Issue No.)
70583-70856	21	(226)
70857-71520	24	(227)
71521-71908	25	(228)
71909-72302	229	(229)
72303-72686	230	(230)
72687-73148	Dec. 1	(231)
73149-73544	2	(232)
73545-73760	3	(233)
73761-73994	4	(234)
73995-74342	5	(235)
74343-74604	8	(236)
74605-74926	9	(237)
74927-75304	10	(238)
75305-75534	11	(239)
75535-75926	12	(240)
75927-76190	15	(241)
76191-76502	16	(242)
76503-76846	17	(243)
76847-77472	18	(244)
77473-78148	19	(245)
78149-78586	22	(246)
78587-78916	23	(247)
78917-79266	24	(248)
79267-79584	29	(249)
79585-80288	30	(250)
80289-80700	31	(251)

Printed on recycled paper

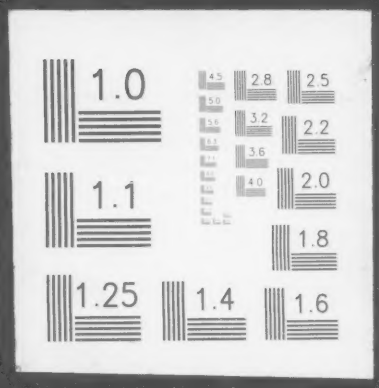
1.0
2.8
2.5
3.2
2.2
3.6
2.0
1.1
1.8
1.25
1.4
1.6